The Daily Colonist.

Vancouver Island's leading newspaper since 1858

No. 273 — 120th Year — Victoria, British Columbia, Friday, November 10, 1978 — 15¢ Daily, 30¢ Sunday

Some sun, high 8

Weather Details on Page 2

Farris investigation confirmed by Lang

Second judge faces public inquiry today

Chief justice's resignation likely as vice link probed

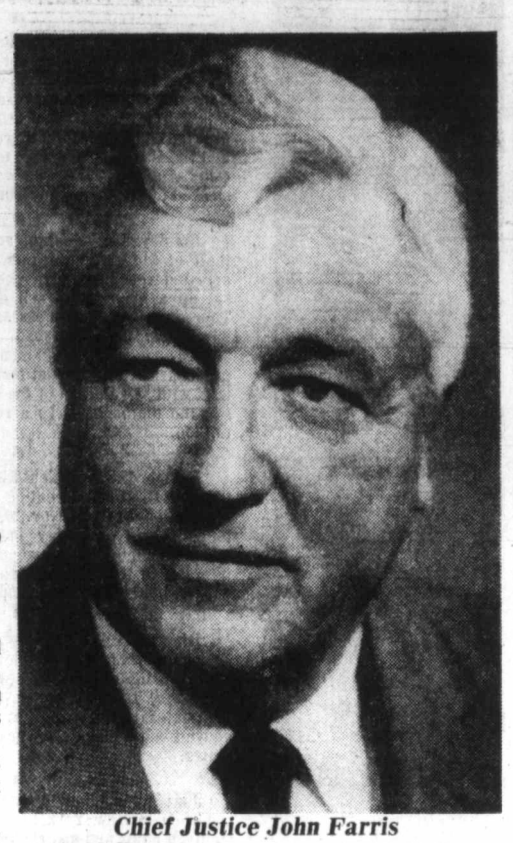

Chief Justice John Farris
. . . CBC says his name found in vice-raid notebook

No criminal acts, Gardom stresses

VANCOUVER (CP) — The CBC says federal Justice Minister Otto Lang has confirmed that an investigation is under way into the affairs of John Farris, Chief Justice of British Columbia, who is expected to resign.

The CBC says the federal justice ministry was alerted when Farris' name was found in a notebook obtained by Vancouver vice squad detectives.

The notebook was uncovered during an investigation of a Vancouver apartment that police suspected was being operated as a bawdy house.

Farris, who became chief justice of B.C. Feb. 8, 1973, is the son of a Liberal senator and was once president of the Canadian Bar Association. He has been chief of the B.C. Court of Appeal since 1971.

The case is the second involving prostitutes and members of the judiciary in B.C. Earlier, a member of the public said a provincial court judge picked up a known prostitute in front of a Vancouver hotel and called into question the judge's impartiality in cases dealing with morals offences.

On Thursday night, Chief Provincial Judge Lawrence Goulet said in Victoria the provincial judicial council will open a public inquiry today into the conduct of provincial court Judge Erik Harold Bendrodt. The cabinet ordered that the inquiry be held in public.

Both Farris and Bendrodt have refused comment.

Meanwhile, Attorney-General Garde Gardom said Thursday that preliminary investigations of a provincial court judge and a federally-appointed judge clears them of any criminal wrong-doing.

"To my knowledge, there is absolutely no evidence of criminality in either situation, absolutely none—and I reiterate that," Gardom said in an interview.

"What we have at the present time are allegations, period. The due process has to be followed. The matters have to be considered by the judicial councils, and the judicial councils in each case are totally independent of the executive and of government as they should be."

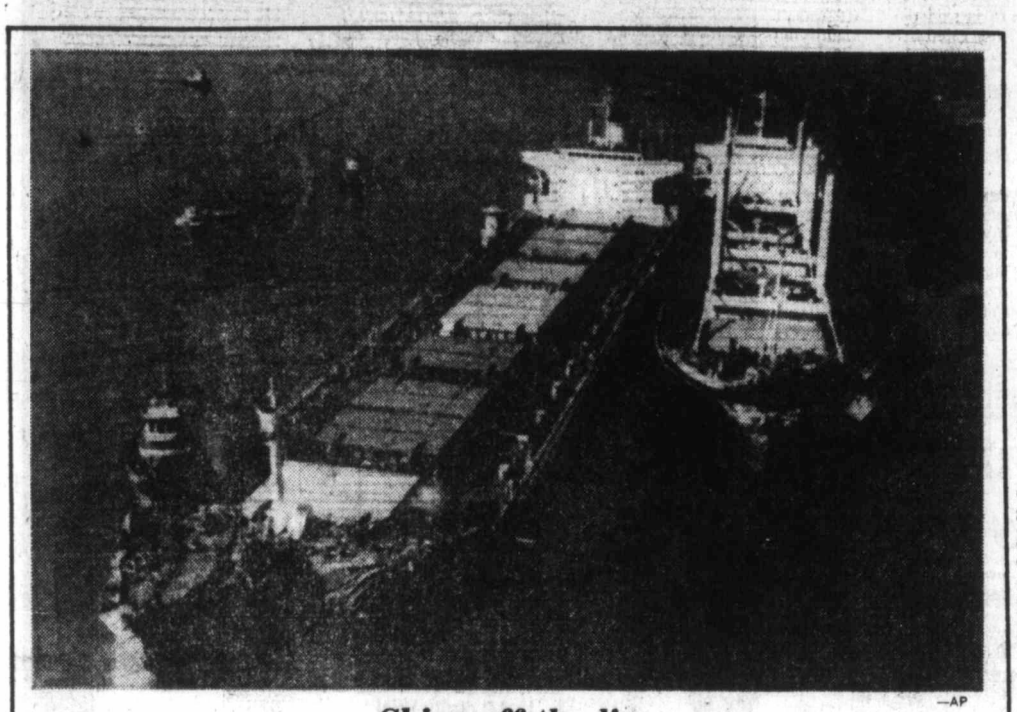

—AP

Ships off the line

Tugs race to rescue of two cargo ships, crumpled badly Thursday in collision on Mississippi River near New Orleans. *Irene Lemos*, of Liberian registry, left, made it to shallow water before sinking, while Panamanian freighter *Maritime Justice* stayed afloat although heavily damaged.

Frustrated Carter urges compromise on scope of treaty

WASHINGTON (AP) — President Carter intervened directly in the Middle east peace talks Thursday by publicly urging Israel to accept a negotiated compromise on linking peace in the Sinai to peace in the Middle East generally.

The linkage issue has been the major obstacle in the Middle East peace talks, which continued Thursday in Washington with a meeting between State Secretary Cyrus Vance and Egyptian negotiators.

Egypt wants a strong clause in the treaty, making it plain that the price Israel must pay for peace with Egypt includes following through with the Camp David summit commitment to establish an autonomous Palestinian entity on the West Bank and in the Gaza Strip. Israel has balked, maintaining that the two issues are legally separate.

● Begin predicts extension of Egypt talks. Page 16

The two sides reached a tentative compromise in a draft written last month, but the governments in Cairo and Jerusalem refused to accept it. The Israeli cabinet this week instructed its negotiators to stand fast on the issue, persisting in the desire to weaken the link.

"I personally favor the presently negotiated language, which in the preamble does say that both nations commit themselves to carry out the comprehensive peace agreement as was agreed at Camp David," Carter said at a news conference in Kansas City, Mo.

The president said the Camp David agreement was aimed at achieving "a comprehensive peace settlement that includes not just an isolated peace treaty between Israel and Egypt but a continuation of a solution for the West Bank and Gaza Strip and ultimately for the Golan Heights as well."

He added that Israeli Prime Minister Menachem Begin had personally told him Israel does not want a separate agreement with Egypt.

Carter indicated that he was becoming frustrated by the two countries' inability to agree on a compromise.

"I would like to point out that we're not trying to impose our will. We hope they will rapidly reach a conclusion," Carter said.

There was no indication Thursday that that was going to happen anytime soon. With the linkage issue standing between them, the only talks held by Egypt and Israel were between military specialists.

Autopact deficit $10 billion by 1985 — study

WASHINGTON (CP) — A study prepared for the U.S. state department by a Toronto-based company shows Canada may suffer a total deficit of more than $10 billion in cross-border trade in autos and parts between now and 1985.

But a department trade official says by late 1985 Canada likely will show a surplus in autos and parts trade with the United States that should continue in future years.

The department commissioned Data Resources of Canada to do the study last September after a study prepared by the Canadian industry department indicated a deficit for Canada rising to $2.5 billion by 1985.

The state department said the study done for it shows a smaller deficit for Canada of about $660 million over-all in 1985.

U.S. officials said that in the final three months of 1985, Canada will be earning a surplus on its auto trade with the U.S. that will total about $100 million for the final quarter.

In 1977, Canada had an over-all trade deficit of $1.1 billion in autos and parts with the U.S. Traditionally, Canada has a surplus in trade on completed autos that is more than offset by a deficit in auto parts.

On a year-by-year basis, the study shows the following deficit figures for Canada: $412 million in 1978; $969 million in 1979; $1.3 billion in 1980; $1.36 billion in 1981; $2 billion in 1982; 1.9 billion in 1983; $1.6 billion in 1984, and $660 million in 1985.

State department officials said the reason the deficit figures rise sharply in the early 1980s is that the Canadian economy is expected to strengthen in those years, resulting in more imports of all products.

Despite the deficits forecast between now and 1985, the study shows the volume of two-way trade in autos and parts should grow to about

Page 2—$10 billion

Firestone Canada recalling radials

OTTAWA (CP) — Firestone Canada Inc. will recall all its steel-belted radial 500 and TPC tires sold in Canada, the transport department announced Thursday.

A department statement said the voluntary recall is parallel to one being carried out in the United States and may involve as many as 600,000 tires produced in 1975 and 1976.

Tests conducted in the U.S. showed the tires had serious defects believed to have caused several accidents there.

The department, which has been investigating the roadworthiness of the tires, says owners concerned should contact their nearest Firestone outlet after consulting special advertisements to be carried in daily newspapers.

Power lines cut in snowy gusts

Strong northeasterly winds gusting to 30 knots in Victoria caused several widespread power outages throughout Greater Victoria late Thursday.

There was a brief snow shower at the Pat Bay Airport as a cold front moved in.

A large part of Cordova Bay was without power for about two hours when power lines were knocked down by falling tree limbs, and several homes in Victoria West were left without power when Hydro wires were downed in Esquimalt.

Minor power failures were also reported at Sidney and in the Burnside area of Saanich.

It would be noon before the winds would decrease in velocity, a weather office spokesman said.

Occasional snowflurries are forecast for the northeastern part of the Island later today.

Several limbs were blown off trees in the Colwood and Langford areas but no damage was reported.

Clear the cabinet— on 'idiocy' grounds

OTTAWA (CP) — New Democratic Party Leader Ed Broadbent facetiously suggested Thursday that the cabinet could be cleared of complicity in RCMP wrongdoing on grounds they were idiots. *(See story on Page 2.)*

Broadbent reminded the Commons that retired RCMP security service chief John Starnes testified Wednesday that "only an idiot" wouldn't have realized the security service was breaking laws in the line of duty.

Grinning, Broadbent suggested the Commons "consider whether Mr. Starnes' statement completely and utterly exonerates the entire cabinet from any wrongdoing."

His motion was not acted upon.

DAUGHTER 'DIVORCED' BY HER PARENTS

MILWAUKEE (UPI) — Circuit Judge Michael Guolee has allowed a couple to "divorce" their teen-age daughter. But he still can't understand it.

At the request of the parents, Guolee this week transferred custody of their 16-year-old girl to the Milwaukee County department of social services.

"I just don't understand this," Guolee told the couple. "I don't understand how a parent can come to court and say, 'Divorce me from my child, split us up, judge' . . . and that's what you're saying."

The parents said they requested the move because the girl broke family rules, occasionally used marijuana and misbehaved in school. She cried through much of the hearing but her parents showed no emotion.

At one time she cried out, "Let me go home."

Fish lines untangled?

OTTAWA (UPI) — Canada and the United States may reach agreement on a way out of their five-month fishing dispute during a visit by U.S. Secretary of State Cyrus Vance later this month, External Affairs Minister Don Jamieson said Thursday.

"During the coming visit of the Secretary of State Vance, I hope that he and I have an opportunity to review the total picture," Jamieson told the House of Commons. Vance is due in Ottawa for general talks on Nov. 22 and 23.

Jamieson said that during Vance's visit "or shortly thereafter we may be able to make a mutually satisfactory decision on how the final settlement is to be brought about."

INSIDE TODAY

Leftists abduct Domecq heiress —Names in News, 2

Final entries for 1978 —King Fisherman, 48

Liberals pressure auditor-general —Page 6

Commons supports child rights —Page 13

Wilderness plea to Rayonier's boss —Page 33

Background	5
Bridge	48
Classified	34-46
Comics	32
Crossword	48
Editorials	4
Entertainment	12-15
Family	29-31
Finance	7-10
King Fisherman	48
Marine Calendar	48
Names in the News	2
Provincial Court	28
Sports	22-27
Your Good Health	30

House tied 101-101, pivotal seat tied 8,551-8,551

Now that's a dead-heat vote

HARRISBURG, Pa. (AP) — Control of Pennsylvania's 203-member state House of Representatives may be decided by a lottery after Democrats and Republicans each won 101 seats and the pivotal race ended with each candidate getting 8,551 votes.

"It seemed almost impossible to happen," said Donald Moul, the Republican challenger in the disputed race in a largely rural area of south-central Pennsylvania.

If a recount still shows a tie, the state election code calls for Moul and incumbent Kenneth Cole to pull a number out of a bag, with the winner being the man who picks the lowest number.

But other political observers figure that the eventual outcome will be a court challenge, which conceivably could drag on for months or even years.

The party with a majority in the lower house controls seats on 21 committees; elects the speaker, who runs the house; controls the chief clerk's office and its hundreds of patronage jobs; and gains better office space.

As a result, both parties are throwing heavy artillery into gaining the pivotal seat, which represents about 56,000 largely rural, conservative residents in Adams County in south central Pennsylvania.

NAMES in the NEWS

Leftists grab wine heiress

The daughter of Spanish winemaker **Pedro Domecq** has been kidnapped in Mexico City by suspected left-wing terrorists who are demanding a $1-million ransom, a police spokesman said Thursday. The spokesman, who asked not to be identified, said the family received the ransom demand in a note signed by **Brianda Campillo**, 36, in which she said she "is fine and for no one to worry, especially her three sons."

●

Pornography tycoon **Mike Thevis**, wanted by the FBI in the alleged killings of two business rivals, was arrested in Hartford, Conn., with a woman companion Thursday by a smalltown deputy police chief who wouldn't be conned. Thevis contacted one of two banks in suburban Bloomfield to withdraw a total of $86,500 and the skeptical manager telephoned **Deputy Police Chief Anthony Tece** who was waiting when Thevis showed up for the money Thursday.

●

Stanley Mark Rifkin, accused in the computer theft of $10.2 million from a California bank, was arrested when he tried to recover $6,000 he had paid to set up a business to sell diamonds, the FBI said Thursday. In Rifkin's possession when he was arrested Sunday in a Carlsbad, Calif., apartment were $12,000 and a cache of diamonds the FBI said had been purchased from a Soviet trading concern in Switzerland with $8.1 million of the stolen funds. Authorities say the diamonds have a retail value of about $13 million.

●

Former U.S. president **Richard Nixon** will address the Oxford Union Debating Society on the state of international affairs Nov. 30, Union President **Daniel Moylan** said Thursday in Oxford, England. The union normally holds debates on topics of current interest. In Nixon's case, however, there will be no debate, but he will answer questions.

●

King Khaled of Saudi Arabia Thursday viewed in Geneva a private $10,000 television transmission from Mecca of the religious festivities marking the end of Ramadan, the Moslem fasting period. The Saudi monarch is convalescing at his tudor-style mansion above Lake Geneva after heart surgery in the United States.

●

Jazz great **Lionel Hampton** was in satisfactory condition in New York hospital after treatment for stomach pains and gastric bleeding, hospital officials said. Hampton, 65, was admitted on Monday after becoming ill while on a tour of South America.

●

The Association of Metis and Non-Status Indians of Saskatchewan said Thursday it has prepared a submission to the federal government requesting a posthumous pardon for **Louis Riel**. The document will be released next Thursday, 93 years to the day after the Metis leader was hanged for treason in Regina.

●

Harold Stassen, a three-term Minnesota governor in the 1930s and 1940s, and a perennial presidential hopeful over the past 30 years, announced in St. Paul on Thursday that he will seek the Republican nomination for the U.S. presidency in 1980—for the eighth time. Stassen is 71.

Redgrave

Oscar-winning actress **Vanessa Redgrave** and five fellow members of the Workers Revolutionary Party have lost a London court claim for damages from the Observer newspaper. The six members of the Trotskyist party, which also includes Miss Redgrave's younger brother, **Corin**, are liable for court costs, estimated at about £65,000 ($130,000).

Former RCMP security chief testifies

Stolen PQ list was of little use

OTTAWA (CP) — The RCMP security service restricted access to Parti Quebecois membership lists it took Jan. 9, 1973, and destroyed them in mid-1975 without ever learning much from them, a royal commission into RCMP wrongdoing has been told.

Howard C. Draper, retired operational chief of the security service, testified at secret commission hearings last May that it would have taken hundreds of persons at RCMP headquarters in Ottawa to check the lists thoroughly.

He said he ordered the list sealed because "it seemed to me that we were in a terribly difficult position and could, in fact, put the government of the day in a very serious position if we went through the normal business of referring this material through our normal system . . ."

AN EDITED volume of secret testimony by Draper and three other RCMP officers was made available to reporters Thursday by the royal commission.

Draper said he and John Starnes, then director-general of the RCMP security service, approved Operation Ham to check constant rumors that the Parti Quebecois had received $350,000 or more from a foreign source.

Draper said Starnes frequently brought such rumors back from senior government officials or officials in Prime Minister Trudeau's office.

After midnight Jan. 9, 1973, Mounties broke into the offices of a Montreal computer company and took the PQ tapes. Printouts were run from the tapes, which were then returned.

THE RCMP hoped to run separate printouts of the names and addresses on the list, the occupations and names and funding sources. However, the commission was told, it was impossible to verify occupations or even the identity of the members this way. Furthermore, it wasn't clear that "the digits in the record are contributions" to the party treasury.

Draper said these checks showed no evidence of foreign financing and didn't provide enough data to clarify whether police, soldiers or government employees belonged to the PQ.

THE SECURITY service hoped the list might help trace "systematic leaks" of military and government information. But it didn't.

RCMP Supt. Joseph Ferraris said the RCMP wasn't interested in identifying Parti Quebecois members or "having them fired, or not hired by the federal government because of ordinary membership in the Parti Quebecois.

"It would be part of the data base we used in internal security investigations where if you have a cross-reference to a man in your files that indicates he participated in a few peace demonstrations or something like that it is an avenue of investigation to establish what are his true motives.

"THIS IS quite often the only way we can stop these people from getting into government. . .

"So if we had had in our records the results of the Ham operation, and let us say a man from Montreal applied for a job with the government which required a secret or top-secret security clearance, the fact that this indication existed would allow us, give us an idea that we might want to look into the case a little more closely."

After the Parti Quebecois was formed in 1969, it rapidly drew members from all shades of the separatist spectrum.

SUPT. PATRICK Banning testified that more than one-third of the 60 or so terrorists jailed between 1963 and 1968 had got their start in splinter separatist parties.

By the late 1960s, the RCMP found it "almost impossible" to penetrate terrorist cells. Banning said it was hoped the PQ lists would help if another crisis developed in the 1970s.

He noted that Pierre Vallieres had urged terrorists to renounce violence and join the PQ in 1971. Many had.

"I don't know if we could call them moles, but they are friends of the revolution, and a lot of them are in positions of influence—both within the government and within the civil service and in the education and labor field,' he said of Quebec at this time.

FERRARIS said evidence of foreign financing included aid given abroad to fleeing Quebec terrorists. They had been put up in New York by Black Panthers and trained in terrorism by the Fedayeens, Arab extremists

Starting soon in Victoria...

DALE CARNEGIE COURSE

in

Effective Speaking — Human Relations — Self-confidence
Memory Training — Selling Your Ideas
Overcome Worry and Tension

FOR INFORMATION SEND

NAME .....

PHONE: Res. ..... Bus. .....

To Victoria Press Box 252

Presented by T. W. Thorfinnson & Associates Ltd.

WESTERN EXPRESS

WINNING NUMBERS

FOR WINSDAY NOVEMBER 8, 1978

$100,000.00

WINNING NUMBERS

SERIES NO.		TICKET NUMBER				
0	3	6	2	7	4	6
1	0	7	8	4	6	7
0	1	8	5	3	0	5
0	6	4	7	8	3	3
0	9	3	7	4	2	0

If the last five, four or three digits on your ticket are identical to and in the same order as these winning numbers above, your ticket is eligible to win the corresponding prize.

last 5 digits WIN	$1,000
last 4 digits WIN	$100
last 3 digits WIN	$25

NOTE: $25 and $100 winners may claim their winnings by presenting their ticket to any branch of Canadian Imperial Bank of Commerce only in British Columbia, Alberta, Saskatchewan, Manitoba and the Yukon.
In the event of discrepancy between this list and the official winning numbers list as certified by the auditors of the Foundation, the latter shall prevail.

Western Canada Lottery Foundation

Glass profiteering alleged

Deputy arrested in shah's sweep

TEHRAN (AP) — Shah Mohammad Reza Pahlavi's anti-corruption drive, aimed at calming the popular unrest that has shaken his rule, reached into the Iranian Parliament on Thursday. A deputy was accused of profiteering by cornering Iran's glass market.

A key opposition leader, meanwhile, was reported headed back to Iran, but there appeared little likelihood of face-to-face talks with the shah to negotiate an end to the country's political crisis.

An uneasy peace prevailed in this capital city, centre of violent anti-shah protests last weekend that led to the fall of Iran's civilian administration and the shah's appointment of a military-led government. Troops backed by armored vehicles and machinegun-mounted trucks guarded government buildings and patrolled key locations throughout the city.

Dozens of political figures, including a former prime minister, have been arrested so far in the anti-corruption campaign. On Thursday, the roundup reached into the lower house of the Iranian Parliament, which lifted the immunity of Deputy Mansur Yasini so he could be prosecuted for alleged industrial profiteering.

A report by a parliamentary investigation committee charged that Yasini, who owns all three of Iran's glass factories, had caused a seven-fold increase in glass prices to $1.35 per square foot.

The committee said the politician-industrialist had set up a subsidiary corporation so he could control both production and distribution and arbitrarily jack up prices.

Former prime minister Amir Abbas Hoveyda, arrested Wednesday, had been one of the shah's closest confidants. Military police did not say why Hoveyda was arrested, but reliable sources said he was accused of misuse of power during his term as government head, 1964-77.

$10 billion in red by '85

From Page 1

$57 billion by 1985 from about $21 billion this year. This should generate increased investment and employment opportunities for Canada that would largely offset the annual deficits over the next seven years, the state department official said.

Patrick Lavelle, president of the Toronto-based Automotive Parts Manufacturers Association of Canada, said in a telephone interview that Canada has had a cumulative trade defecit of $65 billion in autos and parts since 1965. That is the year Canada and the U.S. signed the agreement for free trade in autos and parts.

There has been considerable pressure on both sides of the border for changes in the agreement. Canadian industry officials feel Canada is not getting a fair share of the trade, while the United States has recently objected to Canadian government offers of money incentives to get the big U.S. producers to locate new plants in Canada.

The state department said it commissioned the study on Canada-U.S. auto trade "just to see what was going on" after the Canadian industry department published its report earlier in the year. The Canadian government was given a copy of the commissioned report.

Deficit in auto trade halved, says Horner

OTTAWA (CP) — Canada's auto trade deficit this year with the U.S. will be only one-half of the $1.054 billion marked up in 1977, Trade Minister Jack Horner said Thursday.

Horner also told the Commons that the government is doing everything it can to attract new investments by the major auto makers. Critics of the U.S.-Canada automotive free trade pact (Autopact) have argued that Canadians have not received their fair share of production and jobs under the agreement.

Latest figures show that in the first half of this year the country's deficit with the U.S. was $311 million, compared with $593 million in the first six months of 1977.

Production of automotive parts, always a trouble spot for Canada, showed a $1.866 billion deficit. But the country had a surplus in exports of trucks, finished automobiles and tires.

The accumulated deficit for Canada since 1965 when the Autopact came into effect is $7.5 billion.

Horner said he is studying a report on the pact prepared by Simon Reisman, the Canadian negotiator of the treaty, now a consultant to the government.

The report will be made public soon, Horner added.

Viets 'used poison gas'

BANGKOK (AP) — The official Radio Phnom Penh has accused Vietnam of using artillery shells containing poisonous gas against Cambodian troops in recent fighting between the two countries. The broadcast, monitored in Thailand, said the gas was used in fighting in late October and early November in a Vietnamese raid into Cambodia's Ratanakiri province.

The weather

Nov. 10, 1978

Sunny, a few cloudy periods, isolated flurries of snow. Winds moderate easterly. Thursday's precipitation: nil. Sunshine 7 hours 54 minutes. Recorded high and low at Victoria airport 9 and 0. Today's forecast high and low 8 and 0. Today's sunrise 7:14, sunset 4:41. Moonrise 2:58 p.m., moonset 2:18 a.m. Saturday outlook: little change.

East coast of Vancouver Island — Sunny, a few cloudy periods, isolated flurries of snow. Winds fresh northwesterly. Thursday's precipitation: nil. Recorded high and low at Nanaimo 9 and —1. Forecast high and low 7 and —2. Saturday outlook: little change.

West coast of Vancouver Island — Mainly sunny. Winds moderate northerly. Forecast high and low at Tofino 7 and 0. Saturday outlook: little change.

North coast of the Mainland — Sunny with cloudy periods and isolated snow flurries. Winds fresh northeasterly. Forecast high and low 4 and —6. Saturday outlook: mostly cloudy.

Extended outlook, Sunday through Tuesday — continued cool with the chance of a few showers mainly in coastal areas about Sunday and again Tuesday. Highs 5 to 8. Lows —3 to 2.

READINGS

	Max.	Min.	Prec.
St. John's	7	—2	0.4
Halifax	11	7	—
Fredericton	12	—4	—
Charlottetown	10	3	—
Montreal	13	2	—
Ottawa	13	3	—
Toronto	15	4	—
Thunder Bay	7	—2	—
North Bay	11	6	—
Kenora	1	—2	—
Winnipeg	2	—5	—
Churchill	—15	—19	—
The Pas	—3	—6	—
Brandon	1	—7	—
Regina	—2	—6	—
Saskatoon	—6	—7	0.2
Prince Albert	—6	—7	0.6
North Battleford	—7	—9	0.8
Swift Current	—7	—10	—
Medicine Hat	—3	—10	0.8
Lethbridge	—7	—12	7.2
Calgary	—10	—15	0.2
Edmonton	—11	—13	2.8
Cranbrook	0	—5	0.2
Castlegar	5	1	—
Penticton	6	—1	—
Revelstoke	5	—2	0.8
Vancouver	8	—2	—
Prince Rupert	6	0	—
Terrace	2	—2	—
Stewart	2	—6	—
Port Hardy	6	1	—
Prince George	—4	—10	—
Williams Lake	—5	—10	—
Kamloops	3	—2	—
Dawson City	—23	—29	—
Whitehorse	—11	—25	—
Fort Nelson	—6	—16	—
Fort St. John	—7	—15	—
Peace River	—10	—14	—
Yellowknife	—12	—19	—
Inuvik	—5	—16	—
Seattle	8	2	5.8
Spokane	1	—8	1.0
Portland	9	—1	—
San Francisco	16	9	—
Los Angeles	22	15	—
Phoenix	29	13	—
Las Vegas	28	8	—
Chicago	18	7	—
Miami	27	23	—

TIDES AT VICTORIA
(Tides listed are Pacific Standard Time)

	Time	Ht	Time	Ht	Time	Ht	Time	Ht
	H M	Ft.	H M	Ft.	H M	Ft.	H M	Ft.
10	0435	4.5	1135	8.7	1815	4.9		
11	0000	6.6	0525	5.2	1200	8.8	1905	4.0
12	0120	6.8	0615	5.8	1225	8.8	1940	3.2
13	0330	7.1	0705	6.3	1250	8.9	2010	2.6

TIDES AT SOOKE

	Time	Ht	Time	Ht	Time	Ht	Time	Ht
	H M	Ft.	H M	Ft.	H M	Ft.	H M	Ft.
10	0335	4.7	1035	9.3	1710	5.4	2235	7.5
11	0430	5.3	1110	9.6	1805	4.5	2355	7.6
12	0515	5.8	1130	9.8	1855	3.7		
13	0105	7.7	0550	6.2	1210	9.9	1935	3.2

TIDES AT PULFORD HARBOUR

	Time	Ht	Time	Ht	Time	Ht	Time	Ht
	H M	Ft.	H M	Ft.	H M	Ft.	H M	Ft.
10	0050	8.0	0620	5.4	1325	11.0	2010	5.0
11	0220	8.5	0720	6.2	1350	10.9	2045	4.1
12	0335	9.1	0820	6.8	1420	10.7	2125	3.3
13	0435	9.7	0925	7.4	1455	10.6	2200	2.7

BUS SERVICE

REMEMBRANCE DAY

Holiday service will be in effect on all city bus routes on Remembrance Day, Saturday, November 11.

Regular weekday service will be in effect Monday, November 13.

For bus information telephone 382-6161.

B.C. HYDRO TRANSIT

SUNDAY

ART RIOT!

2 LOCATIONS
SUNDAY
The Empress
384-8111
SUNDAY & MONDAY
WESTWIND MOTOR INN
741 Goldstream Ave. 478-8334
If you've ever wanted a work of art for home or office — DON'T MISS THIS SALE!
NOON — 9 P.M.

Charge cards and personal cheques accepted

Presented by NORTH ATLANTIC ART IMPORTS LTD. (B.C. owned and operated)

Bussed again

If Katie Olsczewski looks unconcerned, it may be that she's been through all this 105 times before. Birthday kiss is from great-grandson Randy Baren, 3, during 106th birthday celebration Wednesday at nursing home in Milwaukee, Wisconsin.

—AP

Another big lie—Nyerere

Idi deal smokescreen

DAR ES SALAAM (AP) — Tanzanian President Julius Nyerere said Thursday that Ugandan President Idi Amin's offer to withdraw his troops from Tanzania is a smokescreen to make the Ugandan leader look like a peace-lover.

Ugandan troops invaded northwestern Tanzania earlier this month and annexed a strip of border territory. Sketchy reports of the fighting between forces of the two black-governed east African neighbors have come from official Ugandan and Tanzanian sources but there has been no independent confirmation.

Nyerere made the accusation against Amin after summoning African ambassadors to Tanzania to his ocean-side statehouse. He told them Amin had prepared for the invasion of Tanzania by using the Western media.

"Western media had given his big lies about aggression from Tanzania a lot of publicity," Nyerere said. "This afforded him the necessary smokescreen to prepare for the invasion."

Callaghan survives non-confidence vote

LONDON (UPI) — Britain's minority Labor government won a House of Commons confidence vote Thursday, giving Prime Minister James Callaghan hopes of hanging on at least until spring without having to hold an election he might not win.

At the end of a week of debate, the Commons narrowly rejected a Conservative opposition motion castigating the Labor government's handling of the economy and demanding an immediate general election.

The vote was 312 for the Labor government and 300 for the Conservative motion—a government majority of 12.

Pretoria 'helping' Rhodesia

LONDON (AP) — Commonwealth Secretary-general Shridath Ramphal said Thursday suspicions are increasing among African leaders that South Africa is actively helping Rhodesia in its war against black nationalist guerrillas.

Ramphal, top official in the secretariat of the 39-member Commonwealth made up of Britain and its former colonies, including Canada, held talks recently with President Kenneth Kaunda of Zambia, President Julius Nyerere of Tanzania and other African leaders.

"The government of Zambia and other authorities I spoke to believe the South Africans provided the big helicopters used in the first major air raid on guerrilla bases in Zambia last month and Mirages (jet fighters) used in the subsequent attack this month," Ramphal said.

FANCY TALK'S CHEAP THIS WEEKEND.

LONG DISTANCE WEEKEND RATE TO MOST PLACES IN B.C.

FRIDAY 5:00 PM | SATURDAY MIDNIGHT | SUNDAY 5:00 PM

35¢ OR LESS

B.C. Tel's weekend rate is really cheap. You can dial direct (112) to most places in B.C. between 5 p.m. Friday and 5 p.m. Sunday for just 35¢ or less per minute. (Minimum charge 23¢ a call.)

So call someone you fancy long distance this weekend.

And talk it up while rates are down.

Rate does not apply on calls from hotel, motel or coin telephones or to some Northern points not served by B.C. Tel.

B.C. TEL

Canada fears Cyprus mire

UNITED NATIONS (CP) — Canada does not want the UN peacekeeping force on Cyprus to become a permanent fixture, Ambassador William Barton told the General Assembly on Thursday.

Speaking in debate on Cyprus—which has been debated here annually for the last five years—the Canadian diplomat said there should be some peacemaking to complement the peacekeeping.

Barton said Canada wants assurances that the parties in the impasse on the Mediterranean island are interested in an eventual solution. Canada did not want the peacekeeping operation to go on forever.

"We are finding it increasingly difficult to justify Canadian participation in peacekeeping operatins when they show little sign of contributing to the process of peacemaking."

He noted that some 20,000 Canadian soldiers have passed through Cyprus in the last 14 years, some going back for more than one tour.

Canada has maintained troops in the troubled country since 1964, when fighting broke out between the Turkish and Greek ethnic communities. The situation, which was bad then, became worse and more confused in 1974, when Turkey invaded parts of the island. The Turks still occupy some 40 per cent of Cyprus.

In recent months, both Barton and External Affairs Minister Don Jamieson have expressed misgivings about the future of the peacekeeping force. There have been suggestions that the force, instead of encouraging a solution, has become part of the problem and tends to preserve the status quo, rather than pushing the two sides towards settlement.

Chinese want jump-jet

LONDON (CP) — China wants to buy about 100 Harrier jump-jet fighter planes from Britain, it was reported Thursday.

British Independent Television reported that visiting Chinese Deputy Premier Wang Chen told British Prime Minister James Callaghan of China's wish to buy the planes.

In Washington, the U.S. Marine Corps flew an advanced model of the Harrier for the first time.

The Marine Corps intends to purchase 350 AV-8B Harriers, which would be produced in the United States under licence by McDonnell Douglas for an estimated $3 billion.

Somoza decries U.S. aid cutoff

MANAGUA (AP) — President Anastasio Somoza said Thursday the United States has cut off all aid to Nicaragua. He accused certain members of the Carter administration of wanting to "ruin the reputation of my government."

Somoza told reporters that all U.S. aid, including credits already approved, had been cut off. He said some U.S. officials want him to resign, but refused to name them.

"The resignation of a president is legal when it is a spontaneous action on the part of the leader, but when it is done under outside pressure it is illegal and violates the constitution," Somoza said.

In Washington, a state department official said the U.S. is withholding all military aid to Nicaragua, including credits previously authorized.

The official said $6 million in economic aid had been approved for Nicaragua for the 1979 fiscal year but that it will not be disbursed until the Nicaraguan government assures Washington the money will be used to "promote the process of democratization in Nicaragua."

The Broad Opposition Front, a coalition of groups opposed to Somoza's government, has said trouble in the strife-torn country will not end until he resigns. Somoza has vowed to stay until his term expires in 1981.

Island Saw Co.
617 Chatham Street 385-5500

Credit Foncier
CREDIT FONCIER TRUST

10¼%

Guaranteed for 5 years.

Term investments with interest paid annually ($500 minimum investment)

Call us (collect calls accepted) for rates on monthly, semi-annual or compound interest; terms from 30 days to 10 years available.

Victoria: 1019 Blanshard St. (604) 388-6601
Vancouver: 681-5464 • White Rock: 531-7525 • Vernon: 542-4377
• Edmonton • Calgary • Regina • Saskatoon • Winnipeg • Toronto • Ottawa • London • Quebec • Montreal • Halifax

MEMBER CANADA DEPOSIT INSURANCE CORPORATION

SERVING BRITISH COLUMBIA SINCE 1894

The sixth in a series of MB reports:

We're in business in B.C. But we also live in B.C.

A company is people.

There's more to MB than logging operations, pulp and paper mills, building materials plants and packaging operations. That's the "hardware". But the heart of our company is our people. Out of their combined talents and efforts come many benefits. The economic ones are obvious. Healthy communities. Purchasing power. Taxes. But there are other benefits as well.

We're not all business.

We don't just work in the communities where MB operates. We live in them, too. And that means our company and our people care about a lot of things that can't be measured in money. Things like education. The arts. Sports. Health services. Charitable organizations. It's a long list.

To name only a few:

MB commits funds each year for a continuing program of bursaries and scholarships. And we donate to a wide variety of community organizations and events. The Vancouver Symphony. The Playhouse and the Arts Club Theatres. The Vancouver Ballet Society. Loggers' sports in Campbell River, Port Alberni and Ladysmith. The Powell River Tennis Club. Franklin River Hockey Team. Malaspina Skating Club. Junior Achievement of B.C. North Shore Light Opera. B.C. Wildlife Foundation. Multiple Sclerosis Society. And many others.

MB Place: a gift of understanding.

Our forest information centre at VanDusen Garden in Vancouver attracts thousands of visitors every year. We operate it as a gift to the city and to the people of this province. We hope it will contribute to a better understanding of the forests—not only as economic assets, but also as sources of delight and mystery.

The B.C. life: we're part of it and proud of it!

Are we bragging? Maybe a little. We just want you to understand the extent of our commitment to this province. Our company was born in British Columbia and we're proud of our continuing involvement in it. It goes way beyond our ability to harvest trees and earn dollars.

MacMillan Bloedel

Colonist Comment

FRIDAY, NOVEMBER 10, 1978

Making room for neighbors

THERE IS AN UGLY selfish trend apparent in Greater Victoria these days when people gather together at public hearings to "protect" their neighborhood.

Nothing is more understandable than each of us wanting to guard our homes. After all, the house we live in and the land around it we tend, that's our personal world, the place where we spend much of our lives, the biggest investment most of us will ever make. Not just in money either — in blood, sweat and tears, in hard work, sometimes over many years, making it over, just the way we want it to be.

But when some neighbors speak so passionately in defence of their corner of the world at public meetings nowadays, it has become increasingly obvious what they want is to shut out anyone else.

One of them put it frankly the other day, saying he believes that every time someone new moves into this community, it lowers the standard of living, however slightly, for all of us.

It leaves one wondering where he would be, indeed where many of us would be, if that attitude had prevailed when we decided to move here.

Of course there are some neighborhoods which by any reasonable standard are full, simply have no room for development. Equally obvious, there are some proposed developments which by any reasonable standard are too ugly or too large or too dense.

It is a difficult job we give our municipal councils, this business of trying to apply reasonable standards, of deciding what on balance should be acceptable for a neighborhood. Of course we should be ready to stand up and protect our neighborhood when it is truly threatened. But new neighbors are not always a threat. Some of them turn out to be good friends.

About puberty

MORE THAN A FEW people with rows of wrinkles and some sagging flesh should have perked up a little on reading a sports story out of Paris this week.

A French physician, Robert Klein, says he suspects some Communist-bloc trainers have been giving their athletes a mysterious new "brake" drug which acts on the pituitary gland to delay the aging process. More particularly, the Reds seem to have found a way to delay puberty in their atheletes.

One has only to recall that little Romanian sprite Nadia Comaneci at the Olympics in Montreal two years ago to realize how important this could be to gymnasts. Nadia was a marvel in Montreal — but she was also just a slip of a girl. Now Nadia, at age 16, is clearly a woman and 20 pounds heavier. She was also consistently outclassed at the recent world gymnastic championships in France by Soviet girls who, while older, were lighter and less developed.

Dr. Klein, chief medical examiner at the recent championships, does not speak from mere suspicion. He refers to photos he has seen of a leading Soviet gymnast which show a steady regression of her breast development during a four-year period. Now that seems just plain contrary to nature.

The ethics of such a drug for athletes aside for the moment, it sounds as though the Reds might be onto something of interest to those of us who have moved well past puberty.

Sinking to equality

The Globe and Mail

Sorry, but the possibility that Ontario might shortly become entitled to equalization payments as a have-not province highlights the idiotic side of the whole program. The payments are supposed to help all provinces provide a minimum standard of government services. The only provinces not getting them now are Alberta, British Columbia and Ontario and if things aren't changed, says Finance Minister Jean Chretien, Ontario — with nearly the highest per capita personal income in the country — would soon be a have-not. Revives favorable memories of former B.C. Premier W. A. C. Bennett, who held that equalization payments should go to people not provinces.

Kenneth McDonald

A lasting peace in the Palestine turmoil?

To an outside observer, U.S. President Carter's marathon peace initiative at Camp David in September was a study in irony. The country whose domestic politics were instrumental in creating the state of Israel felt obliged to bring peace where it had sown the seeds of 30 years of war.

The Balfour Declaration of 1917 stated that "HM Government view with favor the establishment in Palestine of a national home for the Jewish people, and will use their best endeavors to facilitate the achievement of this object, it being clearly understood that nothing shall be done which may prejudice the civil and religious rights of other non-Jewish communities in Palestine." At that time, 10 per cent of the population was Jewish, 90 per cent Arabic-speaking Muslims and Christians.

The first part of the Declaration became the basis and justification of the subsequent creation of Israel; the second part was swept aside. Zionists continued to interpret it in terms of their proposal of the same year: for the "recognition of Palestine as the National Home of the Jewish people." Their proposal conveniently ignored the fact that has dogged them ever since: Palestine was the home of some 1.25 million non-Jewish people.

During the U.S. presidential election of 1944 both Democrats and Republicans courted the Jewish vote. Both parties pledged support for an independent Jewish Palestine. A joint Anglo-American Committee of Enquiry was set up in 1945.

Its report, May 1, 1946, rejected partition but recommended the immediate immigration of 100,000 Jews to Palestine. This infuriated the Zionists. On July 22, Irgun, the Zionist terrorist organization, blew up part of the King David Hotel in Jerusalem, killing 91 persons, mainly Arab and Jewish civil servants.

On November 29, 1946, the UN General Assembly approved the partition of Palestine by establishing a Jewish state. Commenting on the remarkable lobbying that was needed to get the required two-thirds majority, the *Times* correspondent wrote: "The general feeling among the delegates was that,

regardless of its merits and demerits . . . the partition scheme would have been carried in no other city than New York. . . . The strength of the Jewish influence in Washington has been a revelation."

Two years later, Irgun set off a mass exodus by wiping out the village of Deir Yassin and its 254 Arab men, women and children. In his book *The Revolt*, Irgun leader Menachem Begin wrote: "The massacre was not only justified, but there would not have been a State of Israel without the victory of Deir Yassin . . . Of the almost 800,000 Arabs who lived on the present territory of the State of Israel, only some 165,000 are still living there."

The state which came into being as the result of political lobbying in the United States has been sustained throughout by the same influence. Now a much weaker United States seeks to curb its protege in order to placate Arab countries grown strong through the oil weapon.

But in displacing the natives of Palestine, the U.S.-Israeli combination has transformed landless peasants into a nation of Palestinians. Homeless and forced into mobility they have become itinerant workers with a variety of skills which they use to good effect in neighboring countries. But Palestine is their home.

Until they are allowed to return and share it, Jew and non-Jew together, there can be no peace.

(c) Toronto Sun Syndicate

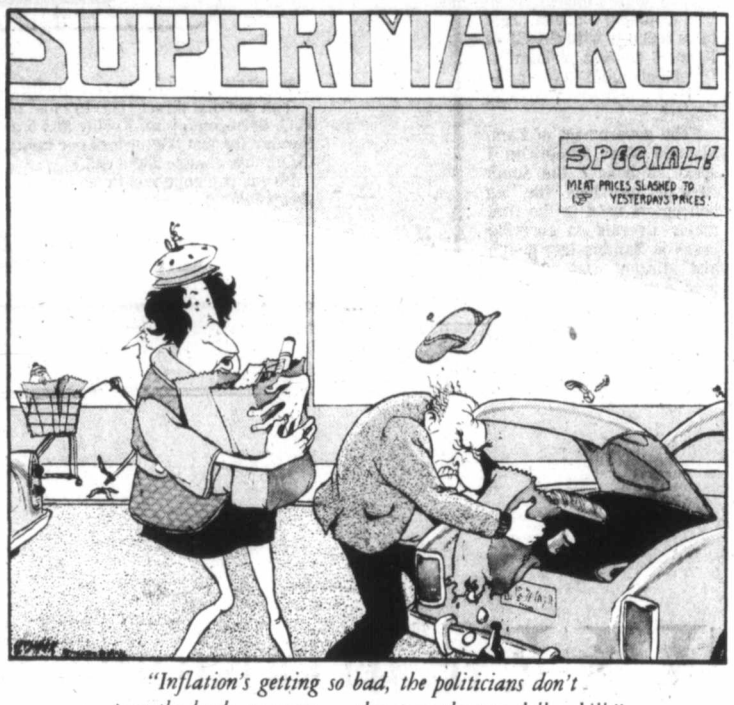

"Inflation's getting so bad, the politicians don't pass the buck anymore — they pass the two-dollar bill."

Richard Jackson

'But those English-speaking members of cabinet — ugh'

OTTAWA — Look at them and weep, they're that pathetic.

Listen to them and laugh — not that they're comedians, except by accident sometimes — they're that hopeless and helpless.

They're the English-speaking representatives in Prime Minister Trudeau's "French Power" cabinet.

And it is "French Power," because members of cabinet who stand out for their energy and enterprise, imagination and initiative are Quebecers and New Brunswick's Romeo Leblanc.

There are a couple of dull ones, Marcel Lessard of Regional Economic Expansion, and Jean-Pierre Goyer who, to give him his due, is colorful in his own peculiar way.

But then there are the stars: Trudeau, deify or detest him, he still glitters;

Marc Lalonde, his shadow and Minister of State for Federal-Provincial Relations;

Finance Minister Jean Chretien, likable, earnest, hard-struggling optimist in the economic gloom not of his making;

Welfare Minister Monique Begin, with guts enough to stand off cabinet efforts to include pensioners in the current mood of "restraint," and to ask Trudeau, straight out, if now, after 11 years, he was still the man to lead the Liberals;

Andre Ouellet, Minister for Urban Affairs and Acting Minister of Labor, the handsome, talented "Mr. Fix-it"

in the broken-down Trudeau ministry;

Postmaster General Gilles Lamontagne, former mayor of Quebec City, first PMG to dare face up to hooligan control of the Post Office;

Solicitor General Jean Jacque Blais, who, where others gave up, still hangs on to a semblance of control of the ever-convulsive crime and punishment and intelligence and espionage situations;

And Jeanne Sauve of Communications, at least a physical adornment in an uninspired Parliament.

But those English-speaking members of cabinet — ugh.

Otto "Granny" Lang, Minister of Transport, of Justice, Attorney General and would-be prime minister, star freeloader of cabinet — Hansard documents it — in use of government planes, private trains, and exercise of other perks and privileges.

Agriculture Minister Gene Whelan, professional country bumpkin who makes a career of mangling the Queen's English to show how close to the land he is as an Essex County tomato grower.

Warren Allmand of Consumer and Corporate Affairs, remember him when he was a "bleeding heart" as Solicitor General the weeping abolitionist, and now almost the invisible man?

Norman Cafik, Multicultural Minister who has just about vanished into a self-made cipher.

Hugh Faulkner, Minister of Indian Affairs and Northern Development, is another of the nonentities so undistinguished as to be almost faceless.

National Defence Minister Barney Danson, busy "modernizing" the critically undermanned and under-equipped Armed Forces, not by beefing up weakened fighting units and acquiring new weaponry but by opening Royal Military College and perhaps some front-line battle posts to women.

Judd Buchanan, Public Works Minister from London, Ontario, insurance capital of Canada, and front man for those interests pushing for a means test for pensioners.

John Roberts, Secretary of State from Toronto where Liberals have become an endangered species and, as the Conservatives kid him, even the game laws won't save him on the killing ground of the next election.

Anthony Chisholm Abbott, Minister of Small Business, so inactive as to be all but a stranger to the House of Commons.

Jack Horner, Trade Minister, turncoat Tory who, his fellow-Albertans swear, outranks Trudeau on their solid province-wide Liberal hate list.

So who among the English Liberal ministers command some respect?

Treasury Board President Robert Andras still fighting a gutsy rearguard action against the spineless "big spenders" of the ministry.

And Fitness Minister Iona Campagnolo, "The Iron Lady," commanding of both appearance and presence.

Peter Worthington

CBC: disturbing complaints but no one is listening

TORONTO — One sometimes wonders why the CRTC bothered holding hearings on the renewal of the CBC's broadcast licenses. At the recent hearings it was very selective on what it paid attention to and what it dismissed. The overall impression is that nothing will change at CBC.

There are disturbing features about the CBC which should worry both a governing body like the CRTC and responsible people inside the CBC.

CBC President Al Johnson seems immune to criticism or suggestion, seems dogmatic in his prejudices and rejects all criticisms of the CBC. He has so discredited himself that he should immediately be replaced when (if) the Trudeau government is ousted. A possible replacement for Johnson, the former socialist bureaucrat (in Saskatchewan), would be someone like Dennis Braithwaite, the Toronto Star's acerbic TV critic who is knowledgeable, tough, sensible and has the right "to-hell-with-what-anyone-thinks" attitude to be effective. Diogenes with a typewriter.

Some symptoms of malaise within the CBC:

● A couple of years ago a blue-chip Committee for CBC Reform was started in Vancouver "to voice their protest with regard to the steady deterioration of the CBC" and to urge a "thorough investigation." A cross-section of names such as George Woodcock, Barry Broadfoot, Harry Hawthorn, Dorothy Livesay, Ian McTaggart-Cowan, Grace MacInnis, Jack Shadbolt, and scores of others joined the plea — which was ignored in Ottawa. So much for citizens' concern . . .

● One of the briefs submitted to the CRTC and which got short shrift was from something called the Ad Hoc Committee for Improved Business Reporting, which catalogued a selection of what it felt was the CBC's slanted public affairs reporting against the private sector, in violation of its own fair play codes.

It claimed CBC "harbors an anti-business bias within the ranks of the people who prepare its programs" and cited examples. A main villain was CBC-TV's Fifth Es-

tate. One program on Noranda Mines dealings in Chile quotes Eric Malling saying "The appalling presumption of that guy from Noranda . . . now that the country is run by a bunch of bandits it's their country. Of course when it was a democratically elected government under Allende that didn't represent the people at all. Why do we let these guys out?"

Other CBC-TV programs allegedly took unfair swipes at McCain Foods, Texaco Canada, Inco, the Canadian sugar industry, Burns Foods, etc.

CBC apologists point out that the ad hoc committee is comprised of big business reps, as if that precludes them from getting a fair shake in reportage. Again, the brief sank with no reaction from the CRTC or the CBC brass.

● The most serious brief of all, crucial in its ramifications, was submitted by Tomas Schuman, a former producer with CBC's international service, who claims Radio Canada International is a possible threat to national security, that it is indulging in "cold war" propaganda — only on the other side — and that External Affairs and the Soviet embassy have combined to interfere with RCI programming. Schuman says RCI's "leftist" ideological bias and indifference to listeners' concerns destroys its credibility in Soviet-dominated countries.

Schuman was a former employee of the Soviet Novosti Press Agency which is an arm of the KGB. Schuman defected and was employed with RCI — until his broadcasts to the U.S.S.R. were deemed to be anti-Soviet. The case erupted a couple of years ago when internal memos reached the press. The staff was ordered not to broadcast material that might offend the U.S.S.R.

Such items as wages Canadian workers receive, how immigrants here fare, programs about Easter, Christmas, health care in Canada, union activities, hard news about demonstrations on behalf of Soviet Jews — all were considered to be "anti-Soviet" and were banned from RCI.

Most disturbing, the memos noted that External Affairs, after prompting from the Soviet Ambassador (who complained to Prime Minister Trudeau), told Radio Canada International to lay off programs that could irritate the Kremlin. "Ethnics" employed by RCI must only translate, not create material.

Also Soviet personnel tend to prowl the hallways of RCI, contacting emigres employed there.

When the issue was raised in Parliament, CBC president Johnson rejected all complaints and defended RCI, even though he admitted he had never read the memos or examined the evidence. The fact is that our international broadcasts into the U.S.S.R. (and to Cuba) are pap, and if not pro-Communist, are certainly soft and overly careful not to offend.

The final insult is that the Soviets don't even bother jamming CBC broadcasts. Soviet confidence can be seen when the ambassador protested to Trudeau a few years ago about the CBC's intent to broadcast the TV documentary *Khrushchev Remembers*, the program was suddenly, inexplicably cancelled at the last moment.

Tomas Schuman's brief is disturbing and should be taken seriously. At least the complaints should be investigated. Canadians don't ususally hear what CBC broadcasts abroad, but it is important that it reflects Canadian interests, not a foreign regime's. Interestingly, William Stevenson, author of the best-selling *A Man Called Intrepid*, has complained from Bermuda that CBC's broadcasts to Cuba are filled with sympathetic propaganda and bias. His observations were ignored.

What will be the effect of the CRTC hearings? Nothing. It is a rubber stamp. And the Opposition is toothless. Even a Liberal maverick like Simma Holt, MP, Vancouver's crusading champion of sanity and common sense, is helpless before the CBC juggernaut.

No, the only hope for restoring reason to the CBC would be to make Braithwaite president.

(c) Toronto Sun Sundicate

Today in History

The island of Manhattan was formally surrendered to the British by the Dutch 304 years ago today — in 1674.

It formed part of the Dutch colony of New Netherlands and lay at the mouth of the Hudson River.

Manhattan Island was of strategic importance to the British for control of the Hudson Valley from which they could offer resistance to France, whose American holdings then stretched from the St. Lawrence to the Mississippi.

1938 — Kemal Ataturk, founder of modern Turkey, died.

1944 — Winston Churchill announced that V2 rockets were in use by the Germans.

The Daily Colonist.

1858 1978

Published every morning except Monday by The Colonist Publishers at 2621 Douglas Street, Victoria, B.C. V8W 2N4, a division of F. P. Publications (Western) Limited. Second class mail registration number 0516. All undelivered copies or any notices respecting changes of address are to be sent to the above address. Member Audit Bureau of Circulation.

RICHARD BOWER
PUBLISHER AND EDITOR-IN-CHIEF

LLOYD BAKER
ASSOCIATE EDITOR

FRED BARNES
MANAGING EDITOR

GORDE HUNTER

one man's opinion

JOTS AND TITTLES...

For a man who often railed at this and other newspapers for "irresponsible" journalism, Peter Pollen, now that he is the publisher of the local giveaway paper, obviously doesn't practice what he once preached. The story this week on the Pacific Press strike, in which the headlines blared forth the possibility of a similar strike at *The Daily Colonist* and *The Times*, was malicious mischief. Contract talks at these two papers have been progressing for many weeks and to have such a cockamamie yarn come out at this time is certainly irresponsible journalism. I should not be surprised, however, at Pollen's lack of ethical sensitivity. It is in keeping with his past record of shooting from the lip. . .The National Hockey League hands out a 15 game suspension to Wilf Paiment for swinging his stick (and connecting) at an opponent's head. If the same guy did the same thing on a downtown street, he would get a jail sentence. So much for the toughness of NHL suspensions. . .Isn't it a nice feeling to know that our glorious government in Ottawa will print something between $12 billion and $17 billion in extra currency this year? That, dear friends, means a rather significant upswing in inflation for next year — possibly in the order of four or five percentage points. . .

* * *

SOME CONCERN being expressed (especially by widows) re the federal government's announcement that civil service pensions will no longer be automatically fully indexed. Some have taken this to mean that past indexing will be taken away. Not so, not one cent of past indexing will be removed, but future increases will not necessarily reflect full cost-of-living bonuses. . . One sad thing about the failure of the recent constitutional conference is that the sacrosanct Senate remains intact and with little on the horizon to suggest there will be any changes in the makeup and appointment methods to this costly and largely useless political appendage. . . The death of former heavyweight champion Gene Tunney brings to mind that he might well have been the most successful of ex-jocks in the business world. Tunney was a millionaire many times over and was a frequent visitor to Canada in his role as a director of Burns Packing Co. Also did his share of fishing in British Columbia waters. . . Can there be any doubt that California has more than its fair share of kooks after the homosaps defeated Proposition 6 the other night? Would have removed homosexual teachers from the California schools, but now they have the green light to teach and I'm still redneck enough to insist I wouldn't want them teaching my children. . .

* * *

QUEBEC SEPARATION has seemingly slipped from the headlines and, I'm told, from front-burner priority insofar as Rene Levesque is concerned. Levesque will still have that referendum, but it will be a far cry from the original referendum he campaigned on the last time around. Right now, Levesque has but one thing in mind — to get re-elected — and that is far from a lead-pipe cinch. . . Take Allan Williams at his word - he will not become personally embroiled in the Pacific Press dispute, just like his attorney-general predecessor, Bill King, didn't become personally involved in the labor hassle of a few years back at Victoria Press Limited. It's basically a no-win situation for Williams. . . Many programs have been pruned by the federal government in its haste to placate the populace after years of uncontrolled spending, but one program that has escaped relatively unscathed, is the military program. Why? Should be one of the first to get the monetary axe. . . Damn the bleading hearts who scream every time a policeman uses his gun on a criminal who used, or threatened to use, his gun on the policeman first. The shooting incident in our town of the other morning brought two such bleats to this department. To hell with the criminal, our support has to be for the policeman and his protection. If that protection means defending himself or other citizens, with the legal weapons at his disposal, that's the way it has to be. . . Pause, tomorrow, for that small minute in memory of so many thousand fine Canadians — Canadians who, trite as the expression may be, paid the supreme sacrifice so that we could live in a peaceful world. . . Tally sheet on public feeling re the World Council of Churches monetary gift to guerrilla groups in Africa. To date, 27 responses dead against such a gift, six who feel such a donation was perfectly all right. . . When will this country adopt the sensible election system of the United States—a fixed term of four years—instead of a term of five years with the governing party having the right to call the next election at any time during that five year period?. . .

Punch

"At least the weather's holding."

Sewer rejection sought in View Royal

'Giant step forward' wanted

After having attended a meeting Nov. 6, which was held by the View Royal Fire Trustees and other interested parties and which was attended by officials of our regional body, I came away feeling angry and frustrated. This morning I have only feelings of sorrow and pity for those officials and for the people who are swayed by the arguments presented by said officials.

My first thoughts today were about problems that mankind has faced and the arguments presented then by both officials and laymen no matter how well educated and lettered either might be.

With thoughts of correcting faulty disposal or tile fields in View Royal we have one group saying, in effect, that there is no safer way to handle the problem and that that way has proven to be the most reliable, trouble-free method.

The other group, a minority it seems, wishes to argue that there is no problem with most of the present systems and that the rest can either be corrected at low cost or altered at higher cost without forcing the total community to get rid of equipment which is completely satisfactory.

May I say here that although I cannot claim to be an expert in sewage disposal, I do claim to have shown an interest in gaining knowledge of such problems having attended sessions at B.C.'s Douglas College, at evening sessions at North Saanich high school, Victoria high school, by touring the whole of the Vernon sewage project, the London, Ontario facility and by having worked on my own system under the direction of a top U.S. authority of San Te fame, Dr. John Winneharger.

In history there are many who have had visions of a better way and worked toward improving conditions in the world. Naturally, they have found few supporters and plenty of opponents, very often well-educated opponents. There were those who forecast the worst for anyone who travelled on the first run of the passenger train; who laughed at Orville Wright and who were confident that doom awaited any man attempting to leave earth's gravity. So it is that we have the many who feel it best to stay with "the tried and true," to install sewers whatever the cost to the "global" environment or, financially, to those who do not stand to gain from the venture.

England's Thames is almost back to life. This, after years when perfume-soaked sheets were hung in the House of Parliament to offset the stench of the Thames. Do we really have to do this same sorry action to our waterfront and inland tidal waters before we find a better way?

There has been a cry from a few for initiative, educated experimentation, for a greater concern for our environment, regionally and provincially; for imagination and for help for those who are trying to find other ways.

To me, it will be sad and pitiable if the opportunity is not seized on Nov. 18, to show that a "giant step forward" is wanted, that a better way IS OK with View Royal. A no vote to sewers will do that and View Royal could be another success story like the Thames, the railroad, the jet, etc. etc., joining the leaders like Vernon, San Te, and the Thames River Authority.

R. M. FAULKS,
196 Werra Road,
Victoria.

To the editor

To be considered for publication in entirety or in part, letters to the editor should be on subjects of general interest. Preference will be given those that are brief and to the point. Pen-names will be used, if requested, but all letters must be signed by the writer whose address also must be included.

Emphatic no urged on Saanich referendum

I am appalled at the news that the chamber of commerce is financing a campaign to inform the voters of Saanich of our dire need for industrial land. Which companies are these, waiting in the alleys for a "park" to be neatly laid out in the farmlands for their use? Have they mentioned their names?

It is difficult to comprehend that the majority of chamber members subscribe to such an expenditure. We are left with the impression that their only concern is for the commercial expansion of this region — not for the improvement of existing commercial areas — not for the preservation of a reasonable urban containment. Rural lands in close proximity to our city have been a main attraction to many newcomers and tourists.

The votes the chamber of commerce buy will result from their advertising the need for jobs and municipal tax reduction. Does rezoning automatically bring jobs? Will rezoning lower our taxes? Who pays for the services while we wait for the land to be sold? There is a high price to pay for the chance that it might work. How can we let existing commercial areas (West Douglas) go to pot while we build vacant lots out of town?

Until the voter really knows, his vote should be an emphatic no to the three referendum questions.

MR., MRS. D. RENFROE,
347 Conway Road,
Victoria.

Protest lodged

It seems that once more we have to lodge a protest against the development of an industrial park in Saanich, in either Royal Oak or Interurban area.

I wish to endorse the letter from Mrs. Howard Davies which covers all the points I wish to make.

M. BOAG,
4528 Stratford,
Victoria.

Dollar worth tied to 'grains of gold'

In *The Money Changers* Arthur Hailley has his respected and outspoken financial analyst declare that our economic and inflationary troubles escalated when we left the gold standard — is he right?

I remember that years ago one religious group condemned the gold standard because it originated with a heathen culture, and advocated tying our currency to bushels of wheat. With today's computer technology it should be possible to rate the Canadian dollar (hundred dollars?) in terms of a weighted group of essential commodities; wheat, oil, steel, etc.

Certainly the present system of quoting our dollar in terms of an equally unstable U.S. dollar is inexact, and substituting "grains of gold" would be a more direct measure of our financial health.

W. F. REEVES,
4620 George Road,
Cowichan Station.

Industrial park spurned by voter

When people do not vote, as is their privilege — then they should not complain at measures implemented when they could have voted yea or nay!

Nov. 18 is where the votes will count in regard to industrial development in Saanich.

Those against the Interurban scheme made it quite clear to Mayor Mel Couvelier at the public meeting held in the Garth Homer Achievement Centre on Sept. 14 and that should have sufficed! But now we hear that the chamber of commerce is to spend $1,000 to promote the scheme of industry in our area.

The people directly affected should be the ones who have the last say in the matter. Once we have a concrete forest nothing can ever repair the ecological damage inflicted! It is for the young people who will want to find a quiet unpolluted place of nature to enjoy nearby to make their wishes known. Several of them spoke eloquently at the meeting!

Apparently Mayor Couvelier doesn't give credence to his own municipal planner's recommendation against such a scheme or of members of his council who understand what damage could be done should the industrial park scheme be sanctioned.

With less agricultural land to use more materials must be brought in from other places — imported, and possibly from areas where sprays are used in insect control — rather than from organic farms at far greater cost! Unless of course one wants food in tablet form to be disposed of quickly!

Several local areas are more suited to good production than as black top, with the pollution of noise, fumes and speeding vehicles of industrial development!

Many areas along the Patricia Bay Highway would surely be more suited where transportation is right there. And if not visibly suitable there why spoil our area?

Let your voter be NO and future generations will be grateful for such a wise decision! No! No! No! Please we ask of all Saanich fellow constituents, do vote and thank you!

ESME DAVIS,
4578 Hughes Road,
Victoria.

Pensioner angry too

So the letter sorters are angry, are they? They are by no means the only ones: In fact there may be any number up to 22,000 U.K. pensioners who have suffered in the same way as I. (Almost as many as the sorters!)

Normally my pension cheque arrives three or four days before the end of the month but the October cheque has not been delivered yet. Had it come in time to have been cashed Oct. 31, I should have received at least $55 more than I could get today, had it arrived! (The exchange rate has dropped from $2.46 to $2.29 since Oct. 31 and may well go lower.)

How would the sorters react, one wonders, if they suffered in like fashion due to other people's lack of a sense of duty?

RETIRED SERVICEMAN

Heritage on Tolmie

I would like to take this opportunity to thank the *Colonist* for its continuous "watch dog" reporting of our vanishing heritage buildings.

On Nov. 5 an article appeared regarding the probable demolition of a brick house at 916 Tolmie. It seems that if a new use is not found for the building it will be demolished.

Why doesn't Saanich council simply designate 916 Tolmie? A new use will undoubtedly suggest itself once the preservation of the building is assured. Victoria city council has had the courage to act in similar situations. When is Saanich going to get off its sleepy council seats and do something?

BILL MURPHY,
1012 Richardson St.,
Victoria.

Mail call

"Neither rain, hail, snow or darkness of night shall stop the mail."

Where is my mail? No cheque, no nothing. Where are my rights?

As one picketer said: "You ain't seen nothing yet."

Well I sure haven't.

RETIRED ONE-TIME
MAIL CARRIER

Socialists parrot council's stand

I was intrigued by the reasoning of delegates to the International Socialists Conference in Vancouver in support of the use of violence in Africa and South America, particularly as they were so keen to emphasize their dedication to peaceful means of changing society. Shades of Lewis Carrol.

Let's be quite clear that they are not talking about violence, but terror, and not just the indiscriminate use of it either, but terror aimed deliberately at the innocent, non-combatant, neutral population. The policy is to destroy society, and is a standard Marxist means of achieving their end, i.e. the dictatorship of the proletariat.

Now compare the International Socialist reasoning with that used by church leaders — the World Council of Churches — Anglicans and others for the support of violence in Rhodesia. You will find whole phrases, complete paragraphs almost word for word.

Compare, for example, Ed Broadbent's statement with Archbishop Ted Scott's. I have heard a lot of comment that church leaders are "naive" or "well meaning but confused by the intrigues of politics." Don't you believe it!

There is a well known saying that if you come face to face with a bird and are trying to identify it, that if it looks and smells like a duck, waddles like a duck, quacks like a duck and hangs around with other ducks — then it's ten to one you are dealing with a duck. The fact that some ducks wear copes and mitres should not deceive the careful bird watcher.

PAX VOBISCUM

Get up and go through winter with the best from Shell

Introducing the new Shell "Maintenance-Free"† battery: THE INVINCIBLE

- Shell's best, most powerful battery—for fast, easy start ups you can count on.
- It's a worry-free battery because it'll probably never need servicing.
- Backed by a strong, 5-year warranty.

† "Maintenance-Free" means that the battery will not require the addition of water under conditions as defined in the warranty.

Shell Polar* Double Steel-Belted Radials for a sure grip in snow.

- Tough, double steel-belted radials with a Shell warranty against road hazard perils.
- Priced from just $48.95 or less (165R-13).
- Bias-belted tires also available from $36.65 or less (B78-13).

Shell helps

*Reg'd Trademark

Auditor-general pressured

Liberals win report delay

OTTAWA (CP) — Auditor-General J. J. Macdonell bowed to pressure from MPs Thursday and agreed to postpone release of his attention-getting annual report until debate on the upcoming budget is completed.

Macdonell said in an interview late in the day that he will table his report Nov. 23 instead of Nov. 21 as he had announced earlier in the day.

He said he had been persuaded by members of the public accounts committee to defer release by two days.

"It was my decision. I was not instructed to do it. I happily agreed it would be better to defer my report for two days in the interest of the budget."

Macdonell
. . . wants some action

Earlier in the day, the auditor-general set off a flurry of government protest by announcing he would table his report in the middle of the six-day budget debate. The budget will be tabled Nov. 16.

At a morning session of the public accounts committee, Progressive Conservative MP Gordon Towers objected to any postponement saying: "I don't think we should be tinkering around with the report or with the date after it has already been announced."

Towers said later in an interview that it is clear the government does not want any criticism of its finances to come to light during the budget debate.

He told the committee that MPs should have to choose between attending the auditor-general's briefing Nov. 21 or remaining in the Commons for the second day of debate on the budget.

Macdonell will consult committee chairman Ron Huntington (PC—Capilano) to see whether a delay is necessary.

In his opening statement to the committee, Macdonell said it makes him uncomfortable every year to sign his audit of the government's accounts knowing they contain an overstatement of assets amounting to close to $7 billion.

Officials from the auditor-general's office pointed to two other major irregularities in the government's accounting procedures:

- An estimated $2 billion in unemployment insurance payments does not show in the government's financial statement until one year after the money is spent.
- The government does not include in the public accounts a summary of money it paid during the year in contracts to private companies and individuals.

Macdonell has said the unemployment insurance irregularity can be fixed in five minutes if Parliament will amend the Unemployment Insurance Act. However a finance department official said it is difficult to correct the delay because the government needs almost a year to calculate exactly how much it spent in unemployment insurance benefits.

The other changes would have to be made through modifications to the Financial Administration Act, procedural changes within treasury board and legislation governing operations of crown corporations.

The finance department would like to make all these changes at once, said the official.

He said this would make a single year's financial statement dramatically different from all previous ones. This would be easier than making a few changes every year and trying to explain to the public that the ground rules of the accounts are altered from one year to the next.

Macdonell said he sees the logic of this "all-in-one-truckload" approach, but he has waited four years to see any action and would prefer a little movement every year to promises.

Several MPs said the government's accounts are so massive and complex they are baffled.

"We do have to struggle to put our reports in the kind of language the shareholders—in this case the people of Canada—will understand," said Macdonell.

SAVE JOB STUDY CLC ASKS OTTAWA

OTTAWA (CP) — The Canadian Labor Congress (CLC) has called on the federal government to reconsider plans to abolish the job vacancy survey prepared by Statistics Canada.

"We fail to see how, without that vital information, the federal government could further develop responsible labor market policies," CLC president Dennis McDermott said in a letter to Prime Minister Trudeau.

"With high unemployment predicted for some time to come, in the view of this congress, it is essential to have accurate data on unemployment and vacancies."

SEE the New Datsuns at

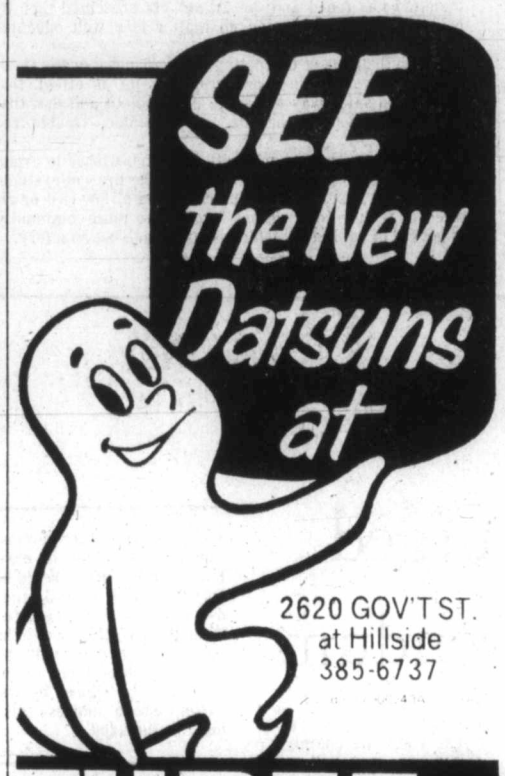

2620 GOV'T ST.
at Hillside
385-6737

THREE POINT DATSUN

DATSUN FOR 1979

McCALLUM MOTORS LTD.

AN OPEN INVITATION
TO EVERYONE TO COME IN NOW AND SEE THE COMPLETE LINE OF
1979 DATSUNS

THE EXCITING NEW DATSUN 210 4-DOOR STATION WAGON

They're Here Now
•210
•510
•200 SX
• Sportruck
•and the fabulous new 280ZX

There's more future in a Datsun

McCALLUM MOTORS LTD.
CORNER YATES AND COOK
382-6122
(DLD0085A)
DATSUN

SEE THE '79 DATSUN 210 AT

THREE POINT DATSUN

2620 Government St. at Hillside • 385-6737

THE NEW 210. THERE'S MORE FUTURE IN A DATSUN.

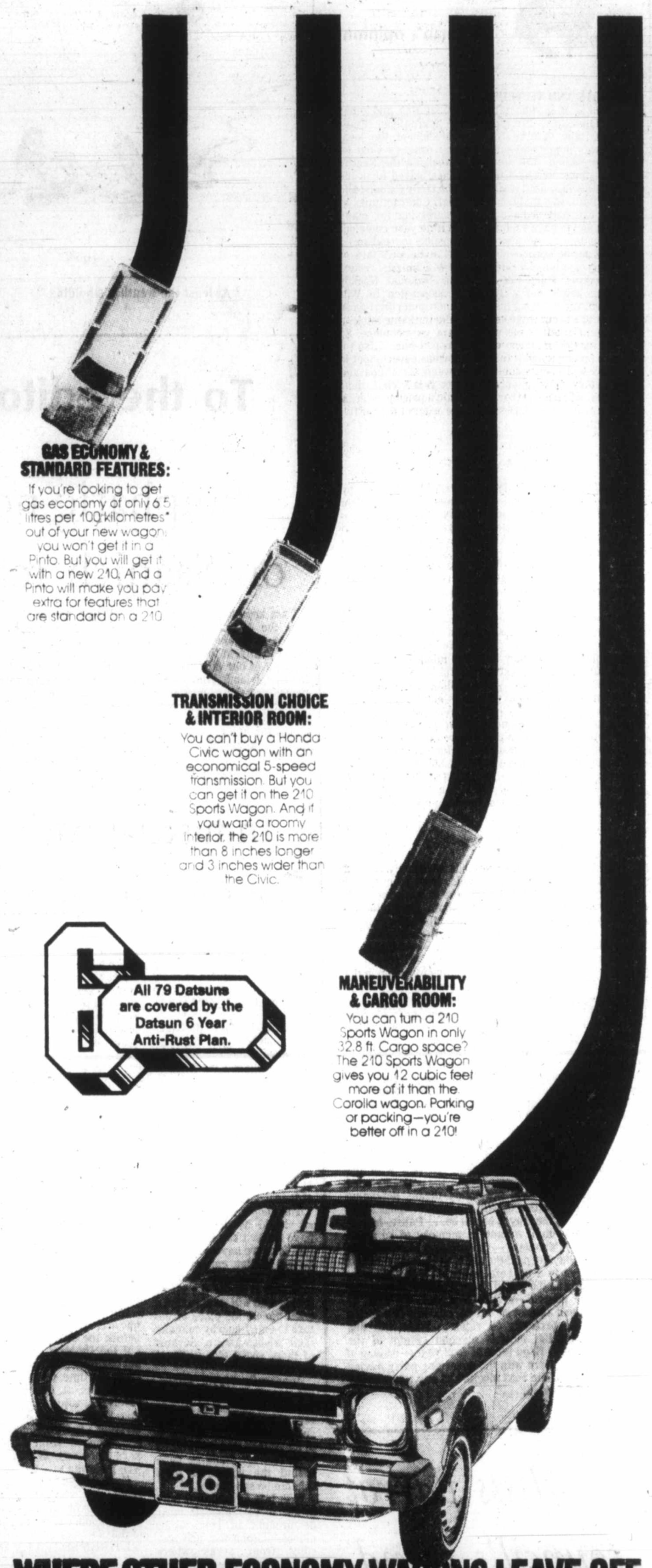

WHERE OTHER ECONOMY WAGONS LEAVE OFF, THE '79 DATSUN 210 KEEPS RIGHT ON GOING.

The Datsun 210 Sports Wagon – new for '79. Add it up. You're buying at least 2.0 fewer litres of gas per 100 kilometres* than you'd need to with a Pinto. Plus a much longer list of standard features.

You're getting a longer, leg-roomier, wider interior than you'd get in a Honda Civic wagon.

You can get a gas-saving 5-speed transmission that the Civic wagon doesn't even offer. You're getting 12 cubic feet more cargo capacity than you'd get with the Corolla wagon.

For its economy price, the '79 Datsun 210 Sports Wagon adds up to unbeatable value. And Datsun dares to put its six year anti-corrosion policy in writing.

The new Datsun. See it at your local dealer.

THERE'S MORE FUTURE IN A DATSUN.
DATSUN
210-510-SPORTRUCK-200 SX-280 ZX

THE NEW 210. THERE'S MORE FUTURE IN A DATSUN.

*Based on lab tests, using approved Transport Canada methods. Actual consumption will vary. Urban winter consumption will be significantly greater. Consult the 1979 Transport Canada Guide for details. All competitive data according to available industry sources at press time.

Reactor sales don't come easily

MONT STE-MARIE, Que. (CP) — Canada must build a strong export organization to sell nuclear reactors abroad and keep the industry alive, an industry spokesman said Thursday.

"Most of us believe that Candu (nuclear reactor) is a highly saleable export item capable of bringing enormous benefit to Canada," said Robin Buard, vice-president of Canatom, a Montreal firm.

Guard, also a marketing consultant hired to sell Candu overseas, was speaking at a nuclear energy conference.

"While the Atomic Energy of Canada Ltd., (AECL) a government-owned firm, has developed a first-class reactor, "it has today a less-than-optimum structure to exploit it commercially, especially overseas," he said.

If the federal government was prepared to give AECL money and backing to meet international competition and sell the Candu in large numbers, private industry would cheer all the way, Guard said.

"But AECL is still wholly owned by government and under our democratic system Her Majesty's loyal Opposition is required to question and castigate all sins of ommission and commission."

Another possible solution would be for the AECL to form a co-operation with the private sector although the government charter does not permit the firm to make a commercial partnership with private firms."

"Of course the government could change the rules (but) they are unlikely to do so until the private sector gets together and makes them an offer they can't refuse."

AECL alone has made only two sales in the last nine years; one to Korea and another to Argentina. A third sale last month to Romania is still subject to ratification by both governments.

Canada in position for uranium sales

MONT STE-MARIE, Que. (CP) — Canada will probably control the supply and price of uranium on the world market partly because of govenment committment to nuclear energy, a business professor said Thursday.

"Given Canada's current domestic commitment to nuclear power, Canada is and will remain the most significant exporter of uranium in the world," Donald Lecraw of the University of Western Ontario in London said at a nuclear energy conference.

"Future supply from reserves in South Africa and Australia is shrouded in major political uncertainties; supply from other non-traditional sources is even more uncertain."

Lecraw said it is to Canada's advantage to allow uranium exports only at prices based on the current world price plus escalation in the value of currencies and world inflation.

Current world price for uranium is $40 per pound.

"When making a 30-year investment in a nuclear facility, a foreign utility will be reluctant to depend on uncertain supplies from South Africa, Australia or the Third World even if they were at a lower price than those from Canada, particularly since uranium costs are a relatively small component of the cost of nuclear power."

Check those tables

TORONTO (CP) — A tip for buyers of the newest Canada Savings Bonds: Throw away those old redemption tables because new ones are on the way.

The tables give the value of the bonds and the interest they will earn over the seven years to maturity.

But the tables became obsolete this week when the interest rate on the bonds was raised to 9½ per cent, a move forced on the federal government by an increase in bank rates.

Federal officials here announced Wednesday that new redemption tables, white and blue in color, will be available to the public about Nov. 22. They can be picked up at banks and other distributors.

However, the finance department last Monday also released the following redemption figures for a $1,000 bond, showing compound interest until maturity:

Nov. 1, 1979, **$1,095**; Nov. 1, 1980, **$1,199.03**; Nov. 1, 1981, **$1,312.93**; Nov. 1, 1982, **$1,437.66**; Nov. 1, 1983, **$1,574.24**; Nov. 1, 1984, **$1,723.79**; Nov. 1, 1985, **$1,887.55**.

Earnings

Acto Ltd., six months ended Sept. 30: 1978, $8,300,000, $1.46 a share; 1977, $4,600,000, 87 cents.

Banister Continental Ltd., six months ended Sept. 30: 1978, $3,811,000, loss, no share figure; 1977, $1,577,000, 39 cents.

Broulan Reef Mines Ltd., nine months ended Sept. 30: 1978, $34,690, 47 cents a share; 1977, $8,304, 28 cents.

Canadian International Power Co. Ltd., nine months ended Sept. 30: 1978, $1,096,000, 19 cents; no 1977 figures.

Candel Oil Ltd., nine months ended Sept. 30; 1978, $5,906,000, $1.40 a share; 1977, $5,172,000, $1.20.

Carma Developers Ltd., nine months ended Sept. 30: 1978, $12,546,000, $2.21 a share; 1977, $7,067,000, $1.29.

Costain Ltd., nine months ended Sept. 30: 1978, $3,915,000, $1.39 a share; 1977, $3,357,000, $1.20.

Crestbrook Forest Industries Ltd., nine months ended Sept. 30: 1978, $2,069,000, 77 cents a share; 1977, $1,086,000, three cents.

East Malartic Ltd., nine months ended Sept. 30: 1978, $304,512, loss, no share figures available; 1977, $36,761, loss.

Exquisite Form Brassiere Canada Ltd., year ended June 30: 1978, $779,314, $1.21 a share; 1977, $498,025, 76 cents.

Guaranty Trust Co. of Canada, nine months ended Sept. 30: 1978, $3,801,000, 57 cents a share; 1977, $3,088,000, 46.3 cents.

Harlequin Enterprises Ltd., nine months ended Sept. 30: 1978, $11,282,000, 71 cents a share; 1977, $8,034,000, 51 cents.

Madeleine Mines Ltd., nine months ended Sept. 30: 1978, $297,000, loss, 6.3 cents a share; 1977, $157,000, loss, 3.3 cents.

Maple Leaf Mills Ltd., nine months ended Sept. 30: 1978, $9,894,000, $2.02 a share; 1977, $9,280,000, $1.91.

DATSUN MADE BY NISSAN FOR 1979

McCALLUM MOTORS LTD.

AN OPEN INVITATION TO EVERYONE TO COME IN NOW AND SEE THE COMPLETE LINE OF 1979 DATSUNS

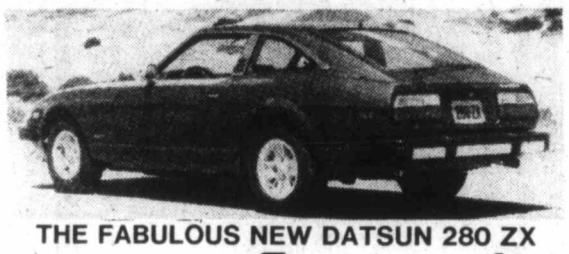

THE FABULOUS NEW DATSUN 280 ZX

They're Here Now
•210
•510
•200 SX
• Sportruck

There's more future in a Datsun

McCALLUM MOTORS LTD.
CORNER YATES AND COOK
382-6122
(DLD0085A)
DATSUN MADE BY NISSAN
10-6x

SWEET TALK'S CHEAP THIS WEEKEND.

LONG DISTANCE WEEKEND RATE TO MOST PLACES IN B.C.

FRIDAY FROM 5 PM | SATURDAY ALL DAY | SUNDAY UNTIL 5 PM

35¢ OR LESS

B.C. Tel's weekend rate is really cheap. You can dial direct (112) to most places in B.C. between 5 p.m. Friday and 5 p.m. Sunday for just 35¢ or less per minute. (Minimum charge 23¢ a call.) So give your sweatheart a ring this weekend.

And talk it up while rates are down. Rate does not apply on calls from hotel, motel or coin telephones or to some Northern points not served by B.C. Tel.

B.C. TEL

There's nothing quite like it

Canada's most respected 8 year old whisky.
So smooth, so mellow, so fine in flavour.

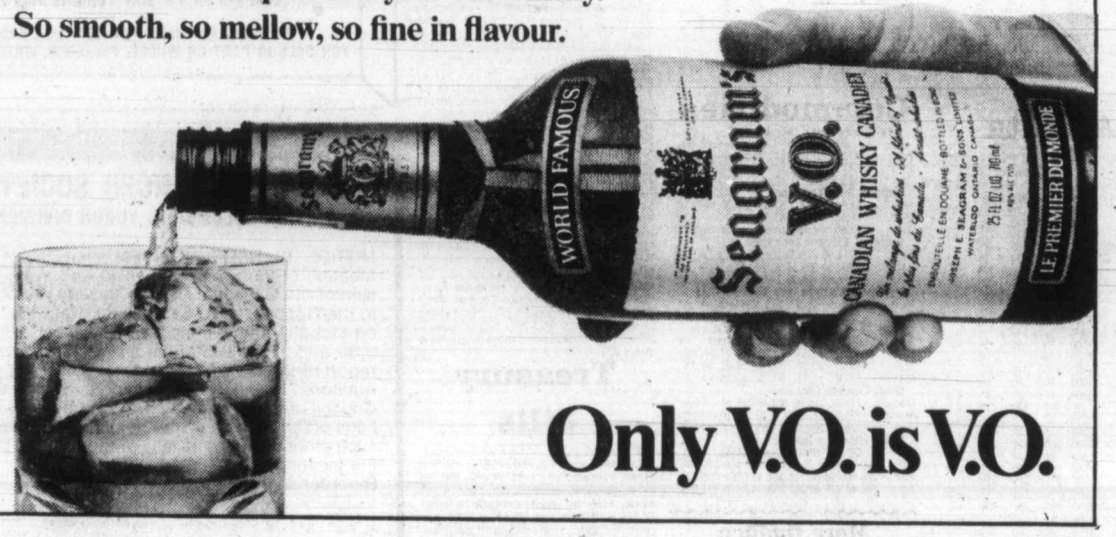

Only V.O. is V.O.

SAFEWAY
Canada Safeway Limited

Weekend Features at SAFEWAY

ALL SAFEWAY STORES WILL BE OPEN
Saturday, November 11th, 9-6 p.m. and
Sunday, November 12th 10-5 p.m.
Regular Store Hours Monday, November 13th, 1978.

Taste Tells ★ Beans with Pork ★ Spaghetti
In Tomato Sauce. 14-fl.-oz. tin
3 for $1.00

Town House Long Grain Rice
Economical. Stock-Up!
5 lb. pkg. $1.89

Koban Brand Ground Coffee
All Purpose.
1-lb. Package $2.79

Empress Jelly Powders
Assorted Flavors. 3-oz. package.
5 for $1.00

Mott's Clamato Juice
"Win a Sony Betemax"
16-fl.-oz. tin ..... 59¢
Enter Often at Safeway. Dial C-FAX 1070 for Details!

Town House Tomato Juice
Serve Chilled
48-fl. oz. tin ..... 75¢

Truly Fine Baby Shampoo
Economical
500 ml bottle ..... 99¢

Brocade Bathroom Tissue
Assorted Colors
Package of 4 rolls ..... 93¢

White Magic Liquid Bleach
For Clean Clothes.
128-fl. oz. jug ..... 98¢

Fresh Ground Beef
Regular Quality ..... lb. 99¢

B.C. Grown Apples
★ Golden Delicious
★ McIntosh
★ Spartan
Size 175's. Your Choice ..... lb. 39¢

Prices Effective: Friday to Sunday, November 10th to 12th, In all your friendly and courteous Safeway Stores in Greater Victoria and Sidney. Sales in Retail Quantities Only.

SAFEWAY
CANADA SAFEWAY LIMITED

Toronto trading

TORONTO (CP) — The Toronto stock market hit a 10-week low at the close of moderate trading Thursday.

A total of 884 contracts were traded on the options market compared with 645 Wednesday.

Dominion Foundries and Steel Ltd., one of the session's most active industrials, topped the 63 block trades with 34,400 Class A shares at $31 a share.

Canadian Hidrogas Resources Ltd. took second place with 29,400 shares at $3.90 a share, followed by 25,000 shares of Dominion Stores Ltd. at $16¼.

Trading was halted in shares of Copeland Systems Ltd., last at eight cents a share, with news of an Ontario Securities Commission cease-trading order for failure to make statutory filings. A hearing was scheduled for Nov. 23.

BOX SCORE

	Thurs.	Wed.
Issues traded	624	646
Advances	195	155
Declines	209	256
Unchanged	220	235

ACTIVE STOCKS

Stock	Sales	High	Low	Close	Ch'ge
Bank Mtl	38751	$23½	23¼	23⅜	— ⅛
Dom FndrA	36733	$31⅜	30¾	30⅞	+ ⅛
Cons Distb	29580	$15¼	14⅝	14⅞	+ ⅛
MacMil Blo	28559	$22¼	21⅞	22	+ ¼
Pacific Pet	27960	$45	43⅛	45	+1
Mines and oils					
Ego Res	149275	$6⅜	5¾	5⅞	— ⅜
C Durham	88350	130	121	121	—2
Kam Kotia	79550	425	375	425	+50
Guitstrm	62136	52	48	52	+3
Precmbrn	43300	293	276	278	+4
Total Pete	11103¼	$15⅞	14⅛	15⅛	+1⅜
TrCan Res	34320	139	133	134	—6
Cn Hidrogs	30700	395	390	390	—5

TSE 300 INDEX

TSE 300	Close 1210.21	Ch'ge —2.54	high 1332.71	low 996.88
Minerals	1065.73	—10.23	1214.99	769.09
Financ'l	1126.90	—1.53	1217.56	919.49
Oil, Gas	1524.74	—1.69	1758.79	1305.89
Industry	1004.78	—3.39	1090.05	822.68
Utilities	1367.35	+6.53	1435.50	1211.13
Consum	1119.36	+4.92	1218.77	888.77
Merch	1016.81	—2.29	1125.19	816.08
Forest	1244.93	—1.83	1412.95	834.62
Transp't	1521.40	+7.63	1660.76	1100.57
Pipeline	1423.85	—0.10	1507.12	1282.82
Manage	1353.76	—4.80	1520.12	1151.86
Comm.	1312.75	+0.01	1351.99	1006.38
Golds	1357.37	—35.98	1767.83	1205.62
Building	2018.78	—7.37	2319.85	1373.19

Up 4, down 10. Volume 2.79 million (3.26 million). Value $31.5 million ($41.65 million).

MARKET REPORT

Closing quotations for Thursday, Nov. 9, 1978

TORONTO CLOSING STOCKS
Distributed by CP
Toronto Stock Exchange—Nov.9

Complete tabulation of Thursday transactions. Quotations in cents unless marked s. z—Odd lot, xd—Ex-dividend, xr—Ex-rights, xw — Ex-warrants. Net change is from previous board-lot closing sale.

Stock	Sales A	High and B	Low	Close	Ch'ge Net
A.G.F.M	300	230	230	230	— 5
Abacus	1000	460	455	460	
Abitibi	12850	$16	15¾	15⅞	— ⅛
Acklands	900	$13⅞	13¼	13¼	
Action Trd	1700	102	100	102	+ 2
Adanac M	500	43	43	43	+ 3
Advocate	360	265	265	265	+ 5
Afton Min	1000	$12	12	12	— ⅛
Agnico E	3400	$5⅝	5¼	5¼	— ½
Agra Ind A	5900	$6½	6½	6¾	+ ¼
Akaitcho	1500	75	73	73	— 1
Albany	3750	45	45	45	
Alt Energy	2732	$15⅞	15⅝	15⅞	+ ⅛
Alta Gas A	8745	$14⅞	14¾	14¾	
Alta G E p	240	$25¼	25¼	25¼	
Alta G F	1320	$27¾	27⅛	27¾	+ ¼
Alta G 9.76	1250	$27¼	27	27⅛	+ ⅛
Alta G 7.60	200	26	26	26	
Alcan	16797	$39¼	38⅝	38⅞	— ⅝
Algo Cent	250	$18⅜	18⅜	18⅜	
Algoma St	579	$25	24¾	25	+ ¼
ASfel p	350	27	27	27	— ½
Algon	210	57	7	7	
Allarco Dv	100	$33⅛	33⅛	33⅛	— ⅛
Almin 4½ p	260	$38⅜	38⅜	38⅜	
Alum 3rd p	750	$28⅛	28⅛	28⅛	
Am Bonza	6517	29	28¼	28¾	+ ¼
Am Larder	12000	34	33	33	—15
Am Eagle	5200	205	195	195	—15
Am Leduc	3000	24	24	24	—1
Andres W A	2950	$11¼	11	11¼	
Ang CT 315	100	$38	38	38	
Ang U Dev	3700	360	355	355	—10
Aquitaine	940	$19¼	19¼	19¼	+ ¼
Arbor C	1500	88	88	88	+ 3
Argus C pr	100	$14⅜	14⅜	14⅜	+ ½
Asamera	19850	$15¼	15	15	— ¼
Asbestos	912	$43⅜	43¼	43¼	+ ¼
Ashland C	220	$33¼	33¼	33¼	+ ¼
Asoc Porc	1623	145	140	145	— 4
Atco A	3850	$15½	15	15⅛	+ ½
Atl C Cop	2100	36	36	36	
Atlo Hard A	100	$19⅛	19⅛	19⅛	— ⅛
BC Sugar A	600	29½	29	29½	+ ½
BP Can	2180	$17⅝	17⅝	17⅝	— ⅛
Banister C	11800	$9¼	9	9⅛	— ⅜
Bank BC	325	$38⅛	38⅛	38⅛	
Bank Mtl	38751	$23½	23¼	23⅜	— ⅛
Bank N S	4326	$21½	21¼	21½	+ ⅛
Bankeno	400	210	210	210	— 5
Barex	5200	8	8	8	— 1
Bary Expl	500	87	87	87	+ 7
Bell Canad	18462	$59⅞	59⅝	59⅞	+ ⅛
Bell A pr	22	$59	59	59	
Bell D pr	150	$59½	59½	59½	— ¼
Bell 2.28	1200	$31	31	31	
Bell 1.96	8325	$26½	26⅜	26⅜	
Black P A	500	$13⅜	13⅜	13⅜	
Blakwod A	800	400	390	400	+15
Bomac A	100	$6⅜	6⅜	6⅜	
Bovis Cor	2101	65	64	64	— 1
Bow Valy	12050	$18⅛	17⅞	17⅞	— ⅞
Bow-m pr	250	42	42	42	
Bralor Res	6425	$7½	7⅜	7⅜	+ ⅛
Bramalea	13900	$12¼	12	12¼	+ ¼
Brameda	1500	142	142	142	+ 2
Brascan A	13505	$16	15¾	15¾	— ¼
Brascan B	190	$15¾	15¾	15¾	
Brscn 8½	500	$27	27	27	+ ½
Brenda M	9100	$14¼	13⅞	13⅞	+ ⅛
Bright A	1000	$13¾	13¾	13¾	
Brinco	4700	$6⅞	6⅝	6⅞	+ ⅛
BCFP	8440	$16½	16	16½	+ ¼
BC Pack B	100	$75	75	75	
BC Phone	12070	$16⅝	16⅜	16½	— ¼
BCPh 4½ p	225	$53¾	53¾	53¾	
BCPh 4¾ p	275	$60	60	60	— 4
BCPh 4.84	100	$15½	15½	15½	— ½
BCPh 6.80	200	$21⅜	21⅜	21⅜	— ⅛
BCP 10.16 p	910	$27¾	27¾	27¾	— ½
BCP 2.32 p	200	$33½	33½	33½	
Brunswk	2000	55	495	5	+ 5
Burns Fds	7400	$18⅛	18	18	— ⅛
CAE A	450	$17½	17½	17½	+ ⅜
Cad Frv	8590	$9⅛	9	9	— ⅛
Cad Frv A	325	$10	10	10	
Cal Pow A	3004	$37⅞	37¼	37¾	+ ⅛
Cal P 5 p	100	$71	71	71	+ 2
Cal P 7½ p	20	$104½	104½	104½	
Cal P 9.80	105	$108¼	108¼	108¼	+ ¼
Cal P 2.36	900	$29⅜	29⅜	29⅜	— ⅛
Calmor IB	1500	110	110	110	
Calvrt Dle	1000	280	280	280	
Calvert	8000	47	45	45	— 3
Cam Mine	5183	28½	28½	28½	+ ½
Camflo	2720	$13⅛	12¾	12¾	— ¼
C Chib A	1200	55⅛	5⅛	5⅛	— ⅛
Camp RL	700	$37¼	36¼	36¼	—1⅝
Can Cem A	1503	$12¼	12	12	— ¼
CCe C p	200	$17	17	17	
CDC pr B	305	$106	105½	105½	+ ½
Can Malt A	150	$30⅜	30⅜	30⅜	+ ⅜
C Nor West	2200	8⅜	8⅛	8½	+ ⅛
C Pakrs C	500	$23½	23½	23½	
Can Perm	800	$17⅞	17¾	17⅞	
CPerm 6¾	100	$25¾	25¾	25¾	
CS Pete	7050	$5⅛	495	495	
Can Trust A	1198	$22⅞	22⅝	22⅝	— ½
C Trust 7¼	650	$20	19¾	20	+ ⅜
C Tung	1350	$21¼	20⅞	20⅞	— ⅛
C Cable w	2200	48	48	48	
Cdn Cel	250	$7⅝	7⅝	7⅝	— ⅛
C Curtis	1500	73	73	73	+ 2
C Formost	22	$5¼	5¼	5¼	
CG Invest	100	$22	22	22	
C Hidrogas	30700	395	390	390	— 5
C Homestd	700	$8⅛	8	8⅛	+ ⅛
C Hydro	226	$11⅛	11⅛	11⅛	— ⅛
Ct Bk Com	10280	$28¾	28⅜	28⅜	
CIL	2050	$21¾	21¾	21¾	— ¼
C Lencour	262	3	3	3	
CLI Pete	2500	77	70	70	
C Manoir A	1700	$5⅞	5¾	5⅞	+ ⅜
C Marconi	1530	7	7	7	+ ⅛
C Merrill	600	$17¾	17¾	17¾	+ ⅛
C Occidental	260	$17¾	17¾	17¾	— ¼
C Occ cnt p	300	$28½	28½	28½	
CP Inve	3350	$22⅛	21⅞	22⅛	+ ⅜
CP Ltd	23031	$23⅛	22¾	22⅞	+ ⅛
C Reserve	750	$10¼	9¾	10¼	+ ¼
Cdn Sup O	2650	$62¼	62½	62½	
Cdn Tire	584	$23½	23⅜	23⅜	— ⅛
Cdn Tire A	8560	$25⅜	25¼	25¼	+ ¼
C Utilties	450	$16¼	16	16	+ ⅛
C Util 9.24	100	$27¼	27¼	27¼	— ¼
C Vickers	25	$47½	47½	47½	
Candel Oil	200	$20⅛	20⅛	20⅛	+ ½
Canrav	5550	172	166	172	+ 7
Canron A	450	27	27	27	+ ⅛
Cara	920	920	19½	19½	— ⅛
Carl OK	6770	415	405	405	
Carma A	3300	$15⅝	15⅛	15½	— ¼
Carma 8.75	100	$19¼	19¼	19¼	
Carrier JD	1800	290	275	288	— 2
Cassiar	5400	$9¼	9¼	9¼	
Celanese	3600	360	350	350	—15
Ctl Est A	400	$12	12	12	— ¼
Cent Pat	3000	140	140	140	+20
Chncllr	283	200	200	200	
Charter Oil	1800	219	200	219	+ 4
Chieftan D	900	$22½	21¼	22½	+ ¼
Chimo	500	111	111	111	— 4
Chromaco	220	215	215	215	
Chrysler	3481	$12½	12¼	12¼	— ⅜
CHUM B	15150	$12	12	12	
Coch Will	3700	52	51	51	— 1
Coch Will r	99541	1½	1	1	— ½
Cockfield	750	410	400	410	+10
Comb Met	5000	27½	27	27	— ½
Cominco	6477	$33⅜	33⅛	33⅛	
Cominco A	2900	$27¼	27½	27½	
Com Cap	2700	$8¼	7¾	8	— ½
C Holiday I	100	$7½	7½	7½	
CHins A p	100	$24½	24½	24½	+ ½
Computel	100	$8	8	8	
Comtech	600	265	250	250	—25
Conuco Ltd	500	425	425	425	—25
Con Bath A	2605	$33½	33	33½	+ 1
Con Bath p	200	$19⅛	19⅛	19⅛	
C Bath 68 w	240	13	13	13	+ ½
Con Bldg	200	400	400	400	
Con Fardy	2800	256	250	256	+ 6
C Durham	88350	130	121	121	— 2
C Marben	1100	51	51	51	— 1
C Morrison	4000	145	141	141	+ 3
Cons Pipe	2900	57	7	7	
Cons Prof	2483	23	23	23	— ½
C Rambler	200	143	143	143	+ 3
C Rexspar	6500	72	72	72	+ 2
Con Textile	3500	350	345	350	+10
Con Distrb	29580	$15¼	14⅝	14⅞	+ ⅛
Cons Gas	24880	$18¼	17⅞	18¼	+ ¼
Con Gas A	100	$80	80	80	
Con Gas D	400	$25½	25½	25½	— ½
Conwest	100	$5⅛	5⅛	5⅛	
Cooper C	2000	9	8¾	8¾	
Cop Fields	2100	370	350	360	
Corby vt	300	$24¾	24⅝	24⅝	— ⅜
Coseka R	4450	$5⅛	5	5	
Costain Ltd	1600	$10⅜	10¼	10¼	
Craigmt	3200	490	475	485	+10
Crain R L	600	$11	11	11	— ⅛
Crestbrk	3300	$8⅜	8½	8⅜	— ⅜
Crwn Life	1124	$58¼	58¼	58¼	— ¼
Crush Intl	800	$12	11½	11½	+ ¼
Cyprus	2240	$9⅝	9¼	9⅜	+ ⅛
Czar Res	6100	$6¾	6⅝	6¾	
DRG Ltd A	1300	$6⅛	6	6	— ¼
Dalmy A	700	$7¾	7¾	7¾	
Daon Dev	450	$12¼	12¼	12¼	
Daon A	300	$7⅛	7⅛	7⅛	
Datline	700	$9	8⅞	8⅞	+ ⅛
Debhid B p	275	$68	68	68	
D Eldona	1500	104	102	104	
Denison	19050	$76½	75½	76½	+ ¾
Dicknsn	4700	$5¾	5⅝	5¾	
Digtech	1200	215	210	215	+ 5
Discovry	2000	85	80	80	—20
Domen I	1650	$7⅝	7¼	7¼	
Dome Mine	100	$83½	83½	83½	—1½
Dome Pete	10660	$74	72¼	72¼	—1½
D Bridge	350	$28	27½	28	+ ½
DExplor	20000	18	17	18	+ ½
Dofasco A	36733	$31⅜	30¾	30⅞	+ ⅛
Dofasco p	125	$66	66	66	— 1
Dom Store	25958	$16⅛	16⅛	16⅛	
D Textile A	2050	$11	10¾	10¾	
Domtar	1511	$21½	21¼	21⅜	— ⅜
Dr Mc C A	500	$18½	18	18½	+ 1
Du Pont	293	$15⅝	14⅞	15	
Dustbane	300	$7⅜	7⅜	7⅜	— ⅛
Dylex Ltd	100	$13	13	13	+ ⅛
Dylex L A	2400	$11⅜	11½	11⅜	
Dynamar	4600	130	128	128	
E-L Fin	2873	$12	11¾	12	+ ¼
E-L Fin w	6732	55	45	55	+10
East Mal	4140	280	225	225	—55
East Sul A	900	205	201	205	— 5
Estn Prov	100	$5½	5½	5½	+ ⅛
Ego R	149275	$6⅜	5¾	5⅞	— ⅜
Electro K	2200	43	43	43	
Electro A	300	440	435	435	
Elks Stors	200	$11½	11	11	— 1
Emco	700	$7½	7	7	
EquiTrust	107	450	450	450	—10
Exquisite	500	300	300	300	— 5
Extndcar	1049	$12⅝	12⅝	12⅝	+ ⅛
Falcon C	2650	$6⅝	6½	6½	
Fibrg Nik A	5433	$32	31¼	31½	— 1
Fed Diver	700	200	200	200	+20
Fed Ind A	1400	$5¼	5¼	5¼	
Fidelty Tr p	100	$19½	19½	19½	— ¼
Firoco SA	300	300	300	300	
F Cty Tr C	100	$8¼	8¼	8¼	
F Mar	3000	44	43	43½	+ ½
Foodex p	1450	$8	8	8	
Ford Cnda	100	$74	74	74	— ½
Francana	11600	$10⅜	10	10⅛	+ ⅛
Fraser A	600	$38½	38	38	— ½
Fruehauf	250	$9¼	9¼	9¼	— ¼
GEH Steel	1600	275	269	275	+ 14
G M Res	2000	340	340	340	— 5
GSW 5 p	210	$85	85	85	
Gaz Metr	335	$5½	5½	5½	— ⅛
G Distrb A	500	$7	7	7	
GMC	692	$66¾	66	66	—2¼
Genstar L	5150	$32⅞	32½	32⅞	+ ⅛
Gibraltar	2075	$5½	5½	5½	
Goldmnd M	500	55	55	55	— 1
Graff G	775	$32	31½	32	— ½
Granduc	1300	64	64	64	+ 3
Gt Oil Sds	325	$9	9	9	
G L Nickel	600	50	50	50	+ 2
GL Paper	1550	$34	33	34	+ 1¾
GL Pap w	3410	$5½	5	5½	+ ½
GN Fin	2280	165	160	165	+ 6
Gt West S	1200	291	285	285	— 9
Guar Trst	550	$8	8	8	+ ⅛
Guar Tr p	550	$20⅛	20	20	— ½
Gulf Can	5892	$31½	31⅜	31½	
Gulfstrem	62136	52	48	52	+ 3
Gutstr r	59000	2½	2½	2½	+ ½
H to L					
Hardee	1000	75	75	75	+ 1
Harlequin	23675	$15¼	15⅛	15½	+ ⅛
Halifax A	4040	$6½	6	6	— ⅛
Halleigh B	2200	$6¼	6¼	6¼	
Hawker A	1010	$7¾	7½	7⅝	+ ⅛
Hayes D A	800	$9¼	9⅛	9¼	+ ⅛
Hedway A	100	435	435	435	+10
Holinger A	1075	$41¼	41¼	41¼	+ ⅛
Home A	2600	$41	40¾	41	
Howdn Dfl	1500	$10⅛	10⅛	10⅛	
Hud Bay A	3600	$19¼	19¼	19½	— ⅜
H Bay Co	3604	$20⅜	20⅛	20½	— ¼
HB Oil Gas	4111	$41½	41¼	41½	+ ¼
Husky Oil	4085	$34⅜	34	34	+ ¾
Husky E w	100	$17½	17½	17½	
Hydra Ex	2545	44	37	44	
Hy's Ltd	300	325	325	325	
IAC	3625	$18½	18	18¼	— ¼
IAC 4½ p	100	$70	70	70	
ITL Ind	1200	320	315	315	+ 5
IU Intl	8775	$13	12¾	12¾	— ⅛
Imasco A	1242	$35¾	35½	35½	— ¼
Imasco A p	200	375	375	375	+ 5
Imasco 5 p	100	$35¼	35¼	35¼	— ¼
Imp Oil A	21655	$22⅛	21¾	21¾	— ¼
INCO A	24148	$18¾	18⅜	18⅜	— ½
Indal	100	$13⅛	13⅛	13⅛	+ ⅜
Indusmin	300	$14⅜	14⅜	14⅜	+ ⅜
Inglis	100	$12	12	12	— ⅜
Inland Gas	25	$10¾	10¾	10¾	
Inland G p	150	$12¾	12¾	12¾	— ¼
Inter-City	7600	$7⅛	7⅛	7⅛	
Inter C B w	1200	470	455	470	+15
Int Div	400	250	250	250	
IBM	125	$308	308	308	+ 5
Int Mogul	2425	485	475	485	—10
Int Pipe A	14840	$16⅝	16½	16⅝	
Ipsco	1250	$17⅜	16¾	16⅞	— ⅜
Int Pipe r	2434	24	22	24	
Irwin T A	700	390	375	375	
Island Tel	300	$15½	15½	15½	— ½
ISO	1100	170	165	165	—10
Ivaco A	4500	$11	10¾	10¾	+ ¼
Ivaco 8.85	100	$51	51	51	
Jannock A	2300	$18⅛	18	18¼	+ ¼
Jannock B	575	$18½	18½	18½	+ ⅜
Jannock w	1325	$10½	10½	10½	+ ½
Jorex Ltd	11000	35	33	35	+ 2
Kaiser Re	2735	$15⅛	15⅛	15⅛	
Kam Kotia	79550	425	375	425	+50
Kaps Tran	13100	135	130	132	
Kelsey H	2025	$22½	21⅞	22	+ ⅛
Kerr A A	905	$10⅞	10¾	10⅞	
K Anacon	2600	20	20	20	
Labatt A	1300	$19¾	19⅝	19¾	
Labatt A p	256	$19⅝	19⅝	19⅝	
Lab Min	220	$37½	37½	37½	— ¼
Lacana	12000	$5⅞	5⅛	5⅛	+ ⅛
Lacana w	2200	400	380	400	+20
Laidlaw A	200	$14⅝	14⅝	14⅝	
LDnt Cem	700	480	480	480	
L Shore	800	276	275	275	—10
Lasitr Km	1000	62	60	60	— 3
Laurasia	1000	25	25	25	— 2
Leigh Inst	4950	$7¾	7⅝	7¾	
Leons Frn	1400	$14½	14½	14½	
Levy A pr	200	$6½	6½	6½	
Liberian	300	$7¾	7¾	7¾	+ ⅛
L Lac	2500	275	265	265	—10
Livingsto	100	$34¾	34¾	34¾	+ ¼
Lob Co A	1076	435	425	435	+ 5
Lob Co B	2200	420	410	410	— 5
Lob Co pr	101	$28	28	28	— ¾
Lob Ltd Ap	255	$18⅛	18⅛	18⅛	
Lob Ltd Bp	400	$18½	18½	18½	
Lochiel	3550	250	250	250	
Loeb M	300	8	8	8	
Logistec A	574	400	400	400	
Lost River	1300	51	50	50	— 2
Lytton M	500	24	24	24	+ 2
MDS Helth	1000	$7¾	7½	7½	— ⅜
MICC	4100	$10	10	10	
MICC A	100	$26¼	26¼	26¼	— ⅛
MICC 8¾	1885	$25	24⅞	25	+ ⅛
Maclarn A	100	$43	43	43	—7¼
Mclan H A	4000	16	16	16	— 5
MB Ltd	28559	$27¼	27⅛	27	+ ¼
Madsen	2000	75	75	75	— 3
Magnason	900	315	310	315	
Magnetics	17009	155	141	155	+15
Majstc Wil	800	244	242	244	+ 4
Malartic	232	82	82	82	
M Lf Gard	260	$27½	27½	27½	
M Lf Mills	200	$19⅛	19	19	+ ½
Mrtme El A	150	$11½	11½	11½	— ⅜
Maritime	2707	$23	22¾	23	
Martim A p	275	$9¾	9¾	9¾	— ¼
Mar T 940	662	$10½	10½	10½	— ⅛
Mass Fer	8054	$11	10¾	10¾	— ¼
Mas F A	550	$18⅛	18⅛	18⅛	— ¼
Mas F B	1325	$18⅜	18⅛	18⅛	— ⅜
Matgmi A	150	$12⅛	12⅛	12⅛	
Mc Adam	1500	26	26	26	
McGraw H	225	58	8	8	
Mc Intyre	225	$23½	23½	23½	+ ¼
McLaghlin	1050	$8⅜	8⅜	8⅜	+ ⅛
McLghl 9 p	700	$19⅝	19½	19½	— ¼
McLghl w	300	390	375	375	—15
Mentor	1800	251	251	251	+ 1
Mercantil	2050	$13	12⅞	12⅞	— ⅛
Merland E	6800	$7⅞	7½	7¾	+ ¼
Met Stors p	100	$16	16	16	+ ¼
Met Str 67p	200	$16	16	16	+ ¼
Met Trust	200	$36½	36½	36½	
Minrl Res	3800	190	185	185	
Molson A	2710	$21¾	21½	21⅝	+ ¼
Molson B	400	$20¼	20¼	20¼	
Mon Inv	100	$10	10	10	
Monarc W	100	115	115	115	— 5
Monenco A	100	$11⅞	11⅞	11⅞	— ½
Mtl Trust	600	$20¼	20¼	20¼	— ¼
Moore	10925	$34⅜	34	34	— ⅜
Murphy	2300	$9⅞	9⅝	9¾	— ⅛
NBU Mine	400	120	120	120	
NRD Min	6500	67	60	67	+11
Nat Drug	700	$11¼	11¼	11¼	— ¼
Nat Drug p	230	$10¾	10¾	10¾	
N Hees Ent	516	305	305	305	— 5
Nat Pete	2350	65	64	64	— 1
Nat Sea A	4100	$18¼	17½	18¼	+ ¾
Nat Sea r	36000	15	15	15	
Nat Trust	1000	$19⅝	19⅝	19⅝	
Nemco	7600	270	265	269	+ 6
Neomar	9500	145	135	145	+10
NB Tel	500	$21½	21½	21½	— ¼
NB Tel A p	300	$19¼	19¼	19¼	— ¼
NB Tel 1.85	493	$21	21	21	
N Goldvue	1000	13	13	13	+ 1
N Provid D	2900	40	38	38	— 1
N York Oil	5717	223	215	216	— 9
Nfld LP A	1700	$17½	17½	17½	
Nfld Tel	200	$10⅛	10⅛	10⅛	— ⅛
Nfld Tel A	3200	$20½	20½	20½	— ⅛
Newnor	8000	6	5	5	— 1
Nick Rim	500	17	17	17	+ 1
Noma A	300	$9⅜	9⅛	9⅜	+ ⅛
Noranda A	3494	$34¼	33¾	34	
Norbaska	2780	39	31	39	
Norcen	7049	$15¼	15	15⅛	
Norcen B	400	$24½	24½	24½	
Norcn 150	240	$24⅛	24⅛	24⅛	
Nordair A	2200	$11⅝	11⅛	11⅛	— ⅜
Normick P	1100	$5½	5⅛	5⅜	
NC Oils	500	$9½	9½	9½	+ ⅛
Nor Tel	4983	$36	35¼	35¼	— ¼
NTecm B w	3200	$14¾	14½	14¾	— ⅜
Northgat	9783	$6⅝	6⅝	6½	— ¼
Northld	7000	14	13½	13½	—1½
NW Util p	210	$51	51	51	
Nowsco W	5500	$16¼	16½	16¼	+ ¼
Nu-Wst A	3450	$18¼	18⅛	18⅛	
Nu-Wst B	200	$18¼	18¼	18¼	— ½
Nudiama	1500	30	30	30	
Numac	5140	$24½	23

U.S. dollar push begins

NEW YORK (AP) — The U.S. dollar rebounded from two days of declines Thursday as the world's major central banks acted forcefully to bolster its value, buying up more than $1 billion.

"They are really pushing," a New York dealer said of the central banks' actions. "They mean business this time."

The price of gold plunged as the dollar staged its recovery.

In London, gold fell by more than $9 to $210 an ounce, down from Wednesday's $219.125, and in Zurich, gold closed at $213.875, down from $219. The decline continued in late New York trading, where gold for London delivery was quoted at $208 to $209 an ounce.

The United States, as part of its program to support the sagging dollar, plans in December to step up its sales of gold from government stockpiles to 1.5 million ounces a month. The government has been selling 300,000 ounces of gold monthly and has scheduled a sale of 750,000 ounces Nov. 21.

The two-day slide for the dollar accelerated on the Tokyo market Thursday despite the support from the Bank of Japan. The dollar closed in Tokyo at 186.675 yen, down from 188.40 Wednesday, but as the central banks stepped up their intervention, it bounced back to 188 yen in New York, up from Wednesday's 187.17.

When Tokyo trading resumed today, the dollar recovered slightly but remained below Thursday's New York price, opening at 187.60 yen.

The Canadian dollar closed at 85.25 U.S. cents in New York, up slightly from 85.21.

Huge leap in U.K. rate

LONDON (Reuter) — In what was interpreted as a warning to powerful trade unions, the Bank of England announced Thursday a surprisingly sharp increase in its minimum lending rate.

The rate goes from 10 to 12½ per cent.

The move indicates the government will keep the lid firmly on the amount of money circulating in the economy—that it will not print the money to finance large wage increases.

The rise in the interest rate comes at a time when Britain's Labor government is having difficulties in its struggle to limit wage rises and when the pound sterling has been under pressure because of fears about whether Britain can keep its inflation and its money supply under control.

Prime Minister James Callaghan said Britain must fight to keep inflation down.

The government is trying to persuade the unions to hold their wage demands to a limit of five per cent, but some contract proposals have gone higher.

COLONY
MOTOR INN
LANA MacLEOD
385-2441
11 10
COACHLIGHT ROOM

FIELD MARKETING REPRESENTATIVE

THE COMPANY
REALTY WORLD is the fastest growing Real Estate Franchising Organization in North America with over 1300 offices in Canada and the United States.

THE PERSON
We require an aggressive highly motivated salesperson to market our Business Development Services to Real Estate firms throughout British Columbia. Real Estate background not essential.

THE CHALLENGE
The person selected will join our already successful marketing team to call on Real Estate Company Presidents and top management to enlist their firms in a dynamic profit-oriented Business Development Program.

THE COMPENSATION
High commission program that will provide an income in the mid 5 figures to the sales professional who is willing to really work for it

Everyone always talks about their people who "Got in on the ground floor" but did you ever notice it's always a few years too late. We have a ground floor opportunity, high income and tremendous opportunity for advancement in Sales Management. Contact:

KEN WRIGHT
Regional Manager
REALTY WORLD
270-6400 Roberts St.
Burnaby, B.C.
(604) 294-2321
REALTY WORLD

Dividends

Shell Canada Ltd., class A, 29 cents, semi-annual; class B, $1.16; both payable Dec. 15, record Nov. 15.

Total Petroleums North America Ltd., five cents, Dec. 18, record Nov. 27.

Loblaw Ltd., 1st pfd. A, 37.5 cents, Dec. 1, record Nov. 17, 1st pfd. B 40 cents, Jan. 15, record Dec. 30.

Louisiana Land Exploration Co., 32 cents, U.S. funds, annual, an increase of two cents, Dec. 15, record Dec. 1.

Moore Corp. Ltd., 33 cents, U.S. funds, Jan. 2, record Dec. 1.

Placer Development Ltd., 25 cents, Dec. 18, record Dec. 1.

Quebec Telephone, 42.5 cents; 4¾ per cent pfd. 23.75 cents; 7¾ per cent pfd. 38.75 cents; $1.68 pfd. B 42 cents; all payable Jan. 1, record Nov. 30.

Nashua Corp., 32.5 cents, U.S. funds, an increase of 7.5 cents, Dec. 5, record Nov. 21.

North Canadian Oils Ltd., 5½ per cent pfd., $1.37, semi-annual, Dec. 1, record Nov. 17.

Occidental Petroleum Corp., 31.25 cents, U.S. funds, Jan. 15, record Dec. 11.

Pacific Northern Gas Ltd., pfd. A, 84.375 cents, semi-annual, Jan. 1, record Dec. 8.

Superior Acceptance Corp. Ltd., class A, 4.2 cents; class B, 4.2 cents; both payable Feb. 28, record Feb 15.

Vulcan Industrial Packaging Ltd., 3.5 cents, Dec. 15, record Nov. 30.

White Pass and Yukon Corp. Ltd., 10 per cent pfd. A, 42.1875 cents, Dec. 1, record Nov. 15.

MFR. OF INSULATED SKYLIGHTS
ALLIED GLASS
Victoria 388-5108
"Anything in Glass"
11-10

Mutual funds

TORONTO (CP)—Recent prices of investment funds supplied by The Investment Funds Institute of Canada Thursday. They are the net asset value per share or unit (NAVPS) last circulated by the fund in accordance with its pricing practice as contained in the prospectus of the fund. n—no sales charge, x — U.S. Fund, y — delayed NAVPS, xd—ex-dividend.

Institute Members	
AGF Group	
Amer Grwth	5.33
Cdn Gs Egy	18.86
Cdn Sec Gth	6.79
Cdn Trusteed	4.52
Corp Invest	6.34
Corp Inv Stk	6.66
Gwth Equity	9.97
Japan	15.89
nMoney Mkt	10.00
Special	4.85
All Canadian Grp	
Compound	7.20
Dividend	7.57
Northrn Egy	4.61
Revenue Gth	4.51
4000	4.78
Bolton Tremblay	
Cda Cumul	7.88
Internatnl	8.10
yPld Resourc	5.52
yTaurus	8.72
Calvin Bullock Gr	
xdAcrofund	1.42
Banner Fund	4.85
CIF	4.70
Cambridge Group	
Intl Energy	2.92
Intl Growth	5.08
Intl Income	3.75
Nat Res Gth	4.92
Univest	6.34
Growth	8.01
Ciag Inv Group	
YNCo-opera	11.05
ynLdmk GF	12.07
Confed Group	
Dolphin Eqty	5.89
yDolphin Inc	5.05
Cundill Value	5.84
Eaton-Bay Group	
Commwth	19.20
Dividend	5.01
Growth	11.91
Income	4.45
Internatnl	12.48
Leverage	5.54
Venture	5.69
Viking	5.78
Guaranty Trust Gr	
vnInv Equity	8.27
vnInv Income	4.25
vnMortgag	9.94
Guardian Group	
Enterprise	1.03
GIS Comp	13.36
GIS Income	3.63
vGwth Fnd	12.57
North Amer	4.98
Mutual Acu	6.57
Mutual Inc	5.35
Sec Income	9.45
World Equity	7.75
Investors Group	
yDividend	7.46
yGrowth	11.61
yInternatnl	6.71
yJapan	16.26
yMortgage	4.88
yMutual	5.61
yProvidt Stk	5.57
yRetiremnt	6.41
Planned Invest Gr	
Cda Cumul	7.88
yPld Resourc	5.52
yTaurus	8.72
Pret et Revenu Gr	
American	11.02
Canadien	7.46
Fonds H	4.94
Retraite	7.87
Principal Gr	
Collective	8.31
Growth	5.58
Venture	4.34
Prudential Gr	
Growth	6.69
Income	5.16
Savings Invest Gr	
American	11.02
Canadian	2.46
H. Fund	4.94
Retiremnt	7.87
Scotiafund Gr	
Scotiafund	1.02
Scotiafd Mtg	1.03
United Bond Share	
RoyFund	7.16
RoyFnd Inc	4.95
Universal Group	
Equity	11.02
Income	5.03
Resourc	5.51
Non Members	
Assoc Inv	6.50
yBeaubran	4.54
CSA Mgmt Gr	
Goldfund	4.50
Goldtrust	2.76
Canagex Gr	
yBond	9.46
Fund	11.54
Internatnl	8.88
yMortgage	10.15
Capital Grth	12.75
xCahse	6.19
ynComCp Mg	10.15
Desjardins Gr	
yCanadian	8.94
yHypotheq	4.36
yInternatnl	10.08
yObligatns	5.21
yQuebec	4.64
nySpec	7.61
Dixon Krog Gr	
Dixon, Krog	7.68
Heritage	2.49
Vanguard	8.01
yDomin Comp	9.16
yDomin Equit	9.90
Dreyfus Group	
Inc	11.92
yxInternatl	15.09
ynDynamic	**10.78**
nExecutv Can	7.23
nExecutv Intl	1.43
xFid Trend	21.86
nFst Cdn Mtg	10.33
Fiscon Fund	5.91
nHarvard	7.95
Industrial Gr	
Indust Amer	3.13
Indust Div	6.31
Indust Eq	8.75
Indust Gth	5.68
Indust Incm	10.41
Indust Pens	33.92
ynJns Hewrd	5.35
Keystone Gr	
Cus K-2	5.13
Cus S-1	16.83
Cus S-4	4.44
Polaris	3.23
xLex Rsrch	14.12
xManhatn	2.53
yMaritime Eq	2.75
Marlborough	6.74
Natrusco	14.54
ynNATrst BT	**9.82**
NW Group	
Canadian	5.35
Equity	9.37
xOne Wm St	14.11
xOppenhmr	5.82
Pemberton Gr	
nPacific Div	6.53
nPacific Ret	5.52
nPacific US	5.27
PHN Group	
yBond	10.74
yCanadian	10.28
yDiv Incom	10.48
Fund	19.97
yPooled	35.10
nyRRSP	15.27
PMF Managmnt	
nPension Mu	7.02
nXanadu Fd	4.52
nPutnam	10.80
Sterling Group	
Equity	6.58
yMortgage	5.01
xTech	7.83
Temple Gth	17.97
yTradex	14.63
Trans Canada Gr	
A	5.61
B	58.90
C	11.41
United Group	
yAccumula	4.23
yAccumula R	5.46
yAmerican	1.65
yCont Mortg	5.09
yHorizon	2.95
ySecurity	4.63
yVenture	3.36
yVenture Ret	5.51
Western Grth	5.36

Options

Closing prices of all traded options. Sales unit is 100 shares. (Trans-Canada options combine Montreal and Toronto exchange option trading):

Options		Vol	Int	Last	Close
Abitibi	May $17½	10	119	125	$15⅞
Alcan	Feb $40	8	249	$7½	$38⅞
Alcan	May $40	12		$3¼	$38⅞
Alcan	May $45	15	35	190	$38⅞
Alcan	Nov $35	5	129	$4⅛	$38⅞
Alcan	Nov $40	5	271	25	$38⅞
Alcan	Nov $32½	10	86	$6	$38⅞
Asama	Jan $15	36	356	$2⅛	$15
Asama	Jan $20	41	199	75	$15
Asama	Jan $25	3	313	30	$15
Asama	Jan $17½	10	717	120	$15
Asama	Apr $15	2	82	$3¼	$15
Asama	Apr $20	18	483	165	$15
Asama	Apr $17½	7	327	$2	$15
Asama	Apr $22½	11	296	115	$15
Asama	Jul $20	20	76	$2¼	$15
Asama	Jul $17½	20	92	$2⅝	$15
Bell Can	Nov $55	5	2	$5⅛	$59⅞
BCdn Nt	Feb $14½	5	5	$3	$16¾
Brscn A	Feb $15	10	322	185	$15¾
Brscn A	Feb $20	10	758	35	$15¾
Brscn A	Feb $17½	251	251	65	$15¾
Brscn A	May $17½	15	696	105	$15¾
Brscn A	Nov $15	20	200	90	$15¾
Brscn A	Nov $17½	121	848	5	$15¾
Bk Mtl	Feb $25	180	1497	90	$23⅜
Bk Mtl	Feb $22	91	562	$2⅝	$23⅜
Bk Mtl	May $22½	3	242	$2⅞	$23⅜
Bk Mtl	Nov $14½	1	1	$8¾	$23⅜
Bk Mtl	Nov $22	15	271	150	$23⅜
Prov BC	Nov $14¾	6	68	45	$15¼
CP Ltd	Feb $25	20	372	75	$22⅞
CP Ltd	Feb $22½	10	619	175	$22⅞
CP Ltd	Nov $20	20	160	$3	$22⅞
CP Ltd	Nov $22½	14	156	75	$22⅞
Dom M	Jan $95	1	2	$2⅝	$83½
Dom M	Jan 100	1	3	$2	$83½
D Pete	Jan $70	8	203	$8⅝	$72¼
D Pete	Jan $80	3	140	$4¼	$72¼
D Pete	Jan $85	3	119	$3	$72¼
D Pete	Jan $90	11	259	175	$72¼
D Pete	Jan $95	5	119	125	$72¼
D Pete	Jan 100	10	225	85	$72¼
D Pete	Apr 110	3	67	100	$72¼
D Pete	Apr $75	1	37	$9¾	$72¼
D Pete	Apr 100	22	129	$2¼	$72¼
D Pete	Jul $70	10	19	$15	$72¼
D Pete	Jul $75	14	42	$12½	$72¼
D Pete	Jul $90	1	44	$5½	$72¼
Gulf C	May $35	1	101	165	$31½
Gulf C	Nov $30	2	67	125	$31½
Husky	Jan $30	5	19	$5¼	$33⅝
Husky	Apr $35	5	5	$3½	$33⅝
Husky	Jul $40	10	15	$2⅜	$33⅝
IOil A	Feb $22½	9	937	115	$21¾
IOil A	May $20	6	261	$3⅜	$21¾
IOil A	May $22½	2	439	190	$21¾
IOil A	Nov $20	2	687	$2⅛	$21¾
IOil A	Nov $25	5	474	5	$21¾
IOil A	Nov $22½	2	731	20	$21¾
IPipe A	Feb $15	5	82	$2⅛	$16⅝
IPipe A	Feb $17½	20	207	55	$16⅝
Labat A	Jan $20	4	37	150	$19⅝
Labat A	Jan $22½	2	51	50	$19⅝
MB Ltd	Feb $20	5	314	$3	$22
MB Ltd	Feb $22½	30	367	165	$22
MB Ltd	May $20	50	130	$3½	$22
MB Ltd	May $25	1	221	130	$22
MB Ltd	May $22½	13	121	$2⅜	$22
MB Ltd	Nov $20	13	258	$2¼	$22
Mas F	May $10	11	71	$2½	$10¾
Mas F	May $15	25	212	50	$10¾
Mas F	May $12½	9	155	125	$10¾
Mas F	Nov $10	7	53	100	$10¾
INCO A	Feb $20	721	124	100	$18⅜
INCO A	Feb $22½	45	895	50	$18⅜
INCO A	May $20	8	388	190	$18⅜
INCO A	May $22½	25	207	105	$18⅜
INCO A	Nov $20	2	619	10	$18⅜
INCO A	Nov $17½	10	118	140	$18⅜
Norcn F	Feb $15	1	757	145	$15⅛
Norcn F	Feb $17½	573	231	50	$15⅛
Norcn M	May $15	6	516	$2	$15⅛
Norcn M	May $17½	43	959	100	$15⅛
Norcn N	Nov $15	6	704	40	$15⅛
Norcn N	Nov $17½	1003	882	1	$15⅛
Noran A	May $35	3	107	$4	$34
Noran A	May $32½	3	43	$5½	$34
Noran A	Nov $32½	5	60	165	$34
Pac P	Feb $35	1	55	$12	$45
Pac P	Feb $40	52	525	$7⅝	$45
Pac P	Feb $45	44	535	$5¾	$45
Pac P	Feb $50	80	533	$3⅜	$45
Pac P	May $40	1	99	$8⅞	$45
Pac P	May $45	2	93	$7	$45
Pac P	Nov $40	65	367	$5⅛	$45
Roy Bk	Jan $30	5	84	$5¼	$34⅝
Roy Bk	Jan $35	5	298	165	$34⅝
Roy Bk	Apr $40	1	21	90	$34⅝
Roy Bk	Apr $32½	5	31	$4½	$34⅝
Shell C	Feb $12½	3	20	$3	$14¾
Shell C	May $15	5	172	140	$14¾
Stlco A	May $25	2	110	$3¼	$26⅞
Stlco A	May $30	15	115	100	$26⅞
TrC PL	Nov $17½	10	849	10	$17⅜
SegrmApr	$27½	4	20	$4¼	$29½

Total volume 1681.
Total open interest 62223.

New York expansion

Bank of Montreal seeks 89 outlets

MONTREAL (CP) — Bank of Montreal announced Thursday it is negotiating with Bankers Trust Company of New York for the purchase of 89 Bankers Trust retail banking offices and related facilities in the New York metropolitan area.

Bank of Montreal president W.D Mulholland said the proposed transaction, when consummated, would complement the bank's existing wholesale banking business in the U.S. and establish it as an important retail bank in the New York metropolitan market.

Established in 1817, the Bank of Montreal has had strong American connections, especially with New York, where it opened an agency in 1859 and established Bank of Montreal Trust Co., a wholly-owned subsidiary, in 1937.

Assets associated with the 89 banking offices proposed to be purchased by the Bank of Montreal total approximately $1 billion U.S.

The proposed transaction is subject to approval of the appropriate regulatory authorities and of the boards of directors of both financial institutions.

Earnings

Newco Financial Corp., nine months ended Sept. 30: 1978, $490,000, no share figures available; 1977, $345,000.

Westeel-Rosco Ltd., nine months ended Sept. 30: 1978, $5,690,000, $2.94 a share; 1977, $3,888,000, $2.01.

McIntyre Mines Ltd., nine months ended Sept. 30: 1978, $497,000, 21 cents a share; 1977, $5,453,000, $2.24.

Mesa Petroleum Ltd., nine months ended Sept. 30: 1978, $30,242,000, $1.88 a share; 1977, $27,133,000, $1.75.

NEW DISTRIBUTORSHIP OFFERED

YOU MAY BE THE ONE to represent this product in your area.
NEW INVENTION—with proven effectiveness, written up in Time magazine, Playboy and over 1600 newspapers. First time in Canada, ready market assured, high profit item (average 150% mark up); sells under $500. Management or marketing background an asset. No fees—investment for inventory. For full details send outline of experience to:

Multiple Management Group Ltd.
Attn. Don Swaby, 206 - 1015 Burrard St
Vancouver, B.C. V6Z 1Y5
MMG

DS

A discussion of our Market Timing Technique will be presented Thursday, November 16th, 1978 at 8 p.m. by

DOMINION SECURITIES LTD.

Investors are cordially invited to attend. For a reservation please call Mr. Moir or Mr. Wallace at 382-8167.

$10,000.00
Nov. 1, 1974

$18,063.64
Nov. 1, 1978

$10,000.00 invested in Principal Growth Fund in 1974 (Nov. 1) would be worth $18,063.64 on Nov. 1, 1978, including dividend re-investment. Now that's performance.

PRINCIPAL
GROUP OF COMPANIES

Share price of Principal Growth Fund				
Nov. 1, 1974	1975	1976	1977	1978
3.27	3.54	4.17	4.35	5.53

1831 Fort Street
598-4524
Hours: 9 a.m. - 5 p.m.

SAVINGS ACCOUNT 8¾%

10¾%

1 YEAR	9¾%
2 YEAR	10%
3 YEAR	10¼%
4 YEAR	10½%

for a 5-year term annual interest or compound

$500 MINIMUM DEPOSIT

NORFOLK TRUST
1004 BLANSHARD STREET
VICTORIA, B.C.
Phone 388-5153

Norfolk Trust
(Serving Canadians Since 1918)

Member Canada Deposit Insurance Corporation
11 10

Great taste with half the calories.

And Highlite's also 50¢ lighter in price just $4.35/dozen.

A great light beer for all kinds of reasons.

Le Car gives you more...

	Renault Le Car	Toyota Corolla 1600 Deluxe	Ford Fiesta	Honda Civic Hbk	VW Rabbit	Mazda GLC	Chevette Hbk
Front-wheel drive	YES	NO	YES	YES	YES	NO	NO
Rack & Pinion Steering	YES	NO	YES	YES	YES	NO	YES
4-wheel Independent Suspension	YES	NO	NO	YES	YES	NO	NO
Michelin Steel-belted Radials	YES	NO	YES	NO	NO	NO	NO
Wheelbase (inches)	95.2	93.3	89.9	86.6	94.4	91.0	94.3
Sunroof Available	YES	NO	YES	NO	YES	NO	YES

The chart above shows you all the standard features Le Car gives you that other small cars don't. But there are other reasons for buying Le Car that no chart can show you.

A small car with big-car roominess.

No chart can show you how much comfort you enjoy when you drive Le Car.

The kind of comfort that comes from having more room than you'd expect inside a small car. And more room than you'd get from some big cars: more front headroom and legroom, for example, than luxury cars like the BMW 530i and the Jaguar XJ6L.

A new standard in small-car ride.

No chart can show you the remarkably smooth ride that *Car and Driver* says sets "a new standard for small cars." Underneath a body even shorter than Honda Civic's is a wheelbase longer than any other car listed above. This longer wheelbase gives Le Car an exceptionally bumpless, shockless, stable ride.

A small sedan that outperforms sports cars.

No chart can show you the kind of handling and performance that have steered Le Car to 52 racing victories in the Sports Car Club of America's Showroom Stock Class "C," beating out-and-out sports cars like MG's, Triumph Spitfires, and Fiat X 1/9's.

And no chart can show you all the little touches of luxury, craftsmanship, and thoughtfulness that make Le Car such a pleasure in normal driving. Touches like side-window defoggers, individual front seats that move up as they move forward to make getting into the back seat easy, an optional sunroof larger than those on any other car in the class, and the amazingly solid sound of a well-made car that you get whenever you slam one of Le Car's doors.

So if you're considering small cars, make sure Le Car is one of them. Between its features and its price, if you buy a small car without driving Le Car first, you could be making a big mistake.

Le Car By Renault

Come in and test drive Le Car at your local Renault Dealer.

Capital City Auto Ltd.
1750 Government Street
TEL: 386-7508
dealer licence number 00162A

Pan Am to operate hotels in China

HONG KONG (AP) — China has extended its modernization drive to the tourist industry, signing an estimated $500 million deal with Intercontinental Hotel Corp. to build and operate five or six first-class hotels with a total of 5,000 rooms.

Officials of Intercontinental Hotels, a subsidiary of Pan American World Airways, said the agreement was signed Monday in Peking after 10 days of negotiations by Paul Sheeline, chairman and chief executive officer of the company, and Yuan Chao-chun, head of the China International Travel Service.

China in recent months has been flooding the world, particularly Western Europe, with trade and technical delegations, seeking help in achieving its goal of becoming a modern state by the year 2000. Part of the effort is to draw more tourists to China.

"The Chinese will own the hotels 100 per cent," said Reynolds Burgund, vice-president in charge of development for Intercontinental. "Intercontinental is providing expertise in getting these hotels properly designed and constructed in accordance with first-class international standards and once completed, Intercontinental will provide the operation of the hotels."

The hotels, which will feature such luxuries new to China as swimming pools, saunas and Western-style restaurants, are expected to open in the autumn of 1981. Plans call for construction of 1,000-room hotels in Peking, Shanghai and Canton. Other cities under consideration include Hangchow, Kweilin, Sian, Nanking and Tiensin.

Burgund said Intercontinental will share profits with China but he refused to disclose details of the financial arrangements, except to say the agreement is long-term.

An Intercontinental spokesman said it has authorization from the Chinese to arrange loans to be guaranteed by the Bank of China.

"We expect to recommend those sources which will provide the best terms and conditions for the Chinese irrespective of nationality," the spokesman said. He said Intercontinental will train Chinese to assume management posts.

China will become Intercontinental's largest market, replacing West Germany, he said. Intercontinental operates hotels in 49 countries.

Alberta natives in Chinese study

EDMONTON (CP) — Canada is being checked out by China for an enormous telecommunications contract and the native people of Alberta are an integral part of the probe.

A fact-finding mission headed by Ni Chao-ching, the equivalent of an assistant deputy minister in the ministry of telecommunications in China, is studying the facilities and systems of the Alberta Native Communications Society.

Ni, speaking through an interpreter during an interview Wednesday, said the Alberta study is being made because China has minority peoples the government feels should be consolidated through communications networks.

Although a common language, Mandarin, unites the mass of China's people there are minority groups such as Mongols, Koreans and Tibetans and "lots of dialects."

He said the mission learned about the Alberta society's venture in the area of satellite broadcasting to a minority people at a trade show two weeks ago in Toronto.

Bill Deacon, public relations officer for Teleglobe Canada in Toronto, said that when the Chinese heard there was a native people's communications network in Canada broadcasting to reserves in Cree, Slavey and other native languages they insisted on incorporating it into their tour.

Ni said Canada, the United States and other countries are being considered for a telecommunications contract which would include satellite-launching equipment, telegraph and television facilities.

CZ increases paper price

VANCOUVER (CP) — Crown Zellerbach Canada Ltd. announced Thursday that its newsprint prices will increase effective Feb. 1, 1979.

Prices in the Vancouver area and on Vancouver Island will go to $370 a metric ton from $336.

Earnings

New Brunswick Telephone Co. Ltd., nine months ended Sept. 30: 1978, $11,363,000, $1.64 a share; 1977, $10,172,000, $1.47.

Numac Oil and Gas Ltd., nine months ended Sept. 30: 1978, $3,171,076, 36 cents a share; 1977, $2,709,838, 31 cents.

Popular Industries Ltd., nine months ended July 31: 1978, $631,421, 64 cents a share; 1977, $287,154, 29 cents.

Rolland Paper Ltd., nine months ended Sept. 30: 1978, $3,546,000, $1.91 a share; 1977, $71,000, loss, six cents.

Hugh Russel Inc., nine months ended Sept. 30: 1978, $6,019,000, $2.03 a share; 1977, $2,755,000, 85 cents.

Sherwin-Willams Co. of Canada Ltd., nine months ended Sept. 30: 1978, $2,011,555, loss, no share figures; 1977, $810,916, loss.

Sterling Trust Corp., nine months ended Sept. 30: 1978, $1,197,000, $1.26 a share; 1977, $1,053,000, $1.21.

Traders Group Ltd., nine months ended Sept. 30: 1978, $10,288,000, $2.11 a share; 1977, $9,546,000, $2.08.

United Corporations Ltd., six months ended Sept. 30: 1978, $1,132,269, 27 cents a share; 1977, $1,285,968, 31 cents.

One-year certificates fetch higher returns

The current rash of interest-rate changes is having some peculiar results. National Trust Co., for instance, now offers one-year Guaranteed Income Certificates that yield 10¼%, which is more than their two-to-five-year GICs return. Victoria office manager Anthony Southwell said Wednesday that the other certificates pay a 10% return.

Southwell added that this is the first time such a situation has existed since 1974 and he feels indicates that those who set the rates are guessing that the current rapid rise in rates may not last long.

ADMINISTRATOR FOR THE QUEEN CHARLOTTE ISLANDS COMMUNITY HEALTH & HUMAN RESOURCES CENTRES

DUTIES
Under the direction of the elected community Board, the administrator/co-ordinator will plan, develop and co-ordinate the programs of four centres; supervise a multi-disciplinary team of medical, nursing, social services and support staff; be responsible for financial and physical management; for implementing and maintaining the policies of the Board; and training of staff.

QUALIFICATIONS
Graduation from a University in either Health Administration, Social Work, Nursing, Public Health and/or related disciplines, with a minimum of three years demonstrated administrative and supervisory experience in the Health and/or Social Services field. Special consideration will be given to applicants with outstanding performance in comparable community projects.
Salary $24,000 - $28,000.

Please use the B.C. Provincial application form (PSC 7) obtained from the Post Office or Government Agent. Send application and detailed resume to: The Personnel Committee, c/o A. G. Cue, Interim Co-ordinator, Health & Human Resources, Box 619, Masset, B.C. V0T IM0 (626-3918) before November 30, 1978.

VICTORIA PUBLIC SAVINGS...
A Community Credit Union
- Consumer Loans-custom-designed for you, with low credit union rates.
- Mortgages- including flexible, low-cost residential mortgages with no penalty for pre-payment or advanced pay-off.
- Tax deferral programs
- Term deposits

"CREDIT UNIONS... BETTER IN SO MANY WAYS"
VICTORIA PUBLIC SAVINGS Credit Union
710 BROUGHTON 385-1437 | 1601 BLANSHARD 388-5554 | 547 MICHIGAN 382-5105

LEE WROBEL

ULTIMATE LOCATION AND VIEWS
ROYAL ALEXANDRA
SUITE #107
1450 BEACH DRIVE
OPEN SAT., SUN., MON. 2-4

RANDY SMALL

First time available since new, this PRESTIGIOUS 2-bedroom condominium offering over 1400 sq. ft. of outstanding QUALITY awaiting your appreciation. UNPARALELLED SWEEPING VIEWS from every window across OAK BAY MARINA HARBOUR and ISLANDS. Cannot be duplicated anywhere else in the world. Can only be sold once at the very realistic price of just $107,500.
EXCLUSIVE
PRESENTED WITH PRIDE BY
LEE WROBEL AND RANDY SMALL 388-6275 pagers 865 or 654
BRITISH AMERICAN REALTY LTD.
11-11

THE HOME YOU THOUGHT YOU COULDN'T AFFORD
$49,900
New Single Family Homes in an attractive subdivision finished in the serenity of earth tone spruce complimented by these features:

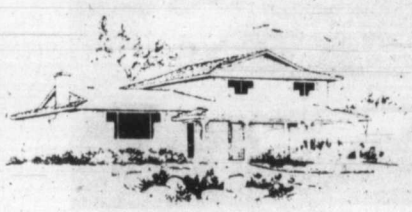

- 3 bedrooms
- 2 fireplaces
- 60'x100' lot
- carport
- partially finished basement
- quality carpets
- Citation cabinets

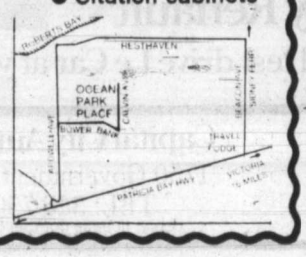

$2,500 DOWN — EASY TERMS
OPEN DAILY
Calvin & Bowerbank Road, Sidney
Cameo Developments Ltd.
Phone 656-2114 or 656-4813

AN INVITATION TO VISIT BROADMEAD
We are pleased to announce that a new selection of homesites is now available for viewing. Located high on a sunny hillside, many of these beautiful sites afford an unsurpassed seaview with Mt. Baker as the visual focal point. Prices range from $37,000 to $42,500. Drop into our office-display home at 950 Royal Oak Dr., and let us help you discover the experience of environmental living at its finest.
FOR FURTHER INFORMATION, CONTACT:
BROADMEAD FARMS
950 ROYAL OAK DRIVE
PHONE 658-5291
OR...
JEANNIE DEWHURST
ROYAL TRUST
OFFICE: 384-8001 RES.: 658-8980
11-15

Montreal Trust REAL ESTATE
OPEN HOUSE
1192 CLOVELLY TERRACE HIGH QUADRA — FRIDAY AFTERNOON NOVEMBER 10
Beautiful decor in a relaxing setting. Truly a pleasant spot to live on a high Quadra summit among the trees. Spacious 2-bedroom retirement or busy young executive style where convenience is important. You'll be happily surprised with the features and workmanship blended with imagination which all adds up to years of enjoyable living. MLS listing at $69,900 with owners anxious to move.
386-2111 ROY KAISER 477-6813
386-2111 E. W. PROKOSCH 477-2194

Experienced Salesperson Needed
FOR FINE QUALITY MEN'S CLOTHING STORE
Top Salary and All Benefits
to selected applicants
Please apply in writing with all particulars to:
965 Patullo Place
Victoria, B.C. V8S-5H6

CAMOSUN COLLEGE, VICTORIA, B.C.
Seeks applications for two senior administrative positions:
— DIRECTOR OF HEALTH AND HUMAN SERVICES
— DIRECTOR OF SUPPORTING SERVICES
Both positions require graduate degrees, and entensive administrative experience.
Both report directly to the College Principal.
—The Director of Health and Human Services will coordinate and adminster all aspects of the instructional program (including clinical/field experience), and supervise development of a Diploma Nursing Program.
—The Director of Supporting Services will develop and administer an integrated registration and records system, and manage institutional research and instructional development projects.
Potential applicants should request additional information from:
Chairman, Search Committee
Camosun College
1950 Lansdowne Road
Victoria, B.C. V8P 5J2
Phone: (604) 592-1281, Local 212

5 year Guaranteed Investment Certificates
10½% Per Annum
Interest paid annually
10¼% Per Annum
Interest paid semi-annually
Fully guaranteed by Royal Trust for term of deposit. No fee or handling charge. Rates subject to confirmation.
Royal Trust
1205 Government St.
Victoria, B.C. 388-4311
Member Canada Deposit Insurance Corporation 11-10

INSTRUMENT MECHANIC AND MILLWRIGHTS
Rayonier Canada requires the above for permanent employment at its Woodfibre Cellulose Division.
The successful applicants must have a B.C.T.Q., or interprovincial qualifications and preference will be given to those with pulp and paper experience.
The hourly rate of pay for these positions is $10.515. We offer an excellent medical and welfare plan, and relocation assistance as well. Woodfibre is a 500 tonne/day fully bleached Kraft mill located near Squamish, 64 km. north of Vancouver.
Applicants may apply in confidence to:
Rayonier Canada
Industrial Relations Department
Box 5000
Squamish, B.C. V0N 3G0
Rayonier Canada

WHAT DO YOU WANT TO DO WITH THE REST OF YOUR LIFE?
ICS will prepare you at home in your spare time for one of these top paying careers.
- Accounting
- Auto Mech.
- Aircraft Mech.
- Business Mgmt.
- Air Cond. & Refrig.
- TV Servicing
- Electronics
- Electrician
- Interior Decorating
- Motel/Rest. Mgmt.
- Drafting
- Secretarial
- Engineering
- Engineering Technician

also
- Conversational French
- Adult High School

FREE OFFER
Call or write for free career booklet plus free demo lesson. No obligation.
CALL 384-0912
ICS
ICS Canadian Ltd.
7475 Sherbrooke St. West
Montreal, P.Q. H4B 1S4
Name ____ Age ____
Address ____ Apt. ____
City ____ Prov. ____
Code ____ Phone ____

MANAGEMENT OPPORTUNITIES
McDonald's
If you've been waiting to show your ability . . . Here's your chance
McDonald's Restaurants, the undisputed leader in restaurant management, has immediate opportunities for you to join our dynamic management team and advance to a position as manager of your own unit.
As the number one leader in Canada, we can offer you:
- Opportunities for advancement
- Competitive salaries
- Salary adjustments after training
- Paid vacations and holidays
- Non-contributory profit sharing program
- Stock purchase plan
- Educational assistance allowances

Your responsibilities will include profit of the individual location, purchasing, inventory and accounting control, quality control of product, local store marketing and supervision of store personnel.
Location: Victoria, B.C.
Please mail your resume in complete confidence stating present salary to:
The Personnel Director
McDONALD'S RESTAURANTS OF WESTERN CANADA LTD.
3465 Saanich Road
Victoria, B.C., V8X 1W8.

Personnel Director
$30,000 Range
An exceptional challenge has developed with a major municipal administration for a resourceful professional to build a total human resources function.
Reporting to senior management, the successful candidate will be involved in the determination of broad personnel policies and programs, and will have full responsibility for the development and management of all facets of the organization's personnel services, including:
- ☆ Manpower planning and development
- ☆ Job evaluation and salary administration
- ☆ Performance appraisal, evaluation and counselling
- ☆ Labour relations administration

This is an opportunity for a creative, energetic, self-motivated individual, with highly developed relationship and communication skills to join a progressive and committed administrative team.
Compensation and benefits reflect the senior nature of this position.
Referring to Assignment #89-31-513, please reply in confidence to:
D. T. Gresham
700-1177 West Hastings Street, Vancouver, B.C., V6E 2L2
P. S. ROSS & PARTNERS
MANAGEMENT CONSULTANTS
Member: Canadian Association of Management Consultants

Service guarantee beats 'carrot,' West told

By NANCY BROWN
Colonist reporter

There are reasons why people might vote for incorporation, but they should not include the $1 million carrot being held out by the provincial government to Western Community residents, says a former deputy minister of municipal affairs Ken Smith.

He told about 125 people at a Colwood Ratepayers Association meeting Thursday night that while he generally favors incorporation he belongs to the "yes-but" school of thought.

He said that a guarantee of a certain level of service in the future would be preferable to a cash grant.

"Incorporation is an incorporation of people rather than land and there must be some rationalization for incorporation rather than a cash grant," he said. "I think a community would be better served by an ongoing commitment by the province."

He said a municipal council does have a substantial amount of freedom, and an almost endless list of powers and responsibilities, but all of council's powers are delegated by the province and can be altered or terminated unilaterally by the province at any time.

Former Saanich mayor Ed Lum said that if he lived in the Western Community he would favor a municipality.

"At the present time under regional government you are having members of other councils making decisions for you, and I feel, having been a member of the regional board, they tend to look for the advice of your single representative and sometimes I feel I didn't have full knowledge of the views of the people living in this area when I was casting my vote."

Lum said a council elected at large is better than one elected through the ward system.

Under the ward system it was easy for a relatively small pressure group to elect a member of council, and sometimes that councillor could get better treatment for one particular area to the detriment of the community at large. In addition, he said, the ward system led to councillors making trade-offs with each other so that one area got most of the programs one year in return for programs in another area another year, again to the detriment of the community at large.

Oak Bay Ald. Neil Swainson said that if the area does decide to incorporate it should try to contract out services as long as possible.

"A new municipal council, if it is smart, starts out very carefully and doesn't change the existing basis of services. They shouldn't get themselves locked into situations from which they cannot retreat, and that is the beauty of a contract arrangement. He said it should be possible, for instance, to make a very hard-nosed deal with the Capital Region District to continue to provide services because the district will have staff that has been doing the Western Community's work, and it will not be eager to dispense with that staff.

Lum agreed, and said that Saanich would have been better off to have stayed with the private garbage disposal system it once had instead of going to a municipal service which had meant the purchase of costly equipment, and the hiring of municipal emploees who had to be paid whether working or not.

Members of the audience pressed for details of the workings of a municipality, but seemed toward the end of the meeting to agree with one questioner who said he had not heard anything to convince him that he needed to vote for incorporation.

Labor ready to heal old wounds

By DON COLLINS
Colonist reporter

Unity is liable to become the theme in more ways than one for the B.C. Federation of Labor when it heads into its Vancouver convention in 10 days.

On a provincial level, major efforts will be made to heal the wounds that caused a serious split in the 250,000-member federation two years ago. But while this is going on, the convention will be faced with the bitterness of last month's national crisis that left the Canadian Union of Postal Workers and the Canadian Labor Congress at odds.

The postal workers, forced back to work by threats of job loss and legal action, have their own special feelings about unity. They say the CLC—parent body for all of the provincial federations—purposely withheld support when it was needed most. And they are heading for the convention in a resentful mood.

Jim Kinnaird, odds-on favorite to emerge as the new super-leader of the federation, has little doubt that the postal dispute is going to become one of the major issues at the convention.

Adding to the drama is the fact that CLC president Dennis McDermott and CUPW president Jean-Claude Parrot are both scheduled to speak to the more than 1,000 delegates expected. Earlier, there had been a report that both men were scheduled for the same day.

"They'd be better off scheduling them at each end of the convention, the way the feelings are running," one union official said Thursday.

Meanwhile, Kinnaird and federation secretary Dave MacIntyre held a first unity meeting of their own Thursday to discuss running on the same ticket.

MacIntyre said in a story carried in the *Colonist* last week that he wanted to seek re-election as secretary by running with Kinnaird, already handpicked to seek the first full-time presidency.

The announcement came as a complete surprise to many insiders who had counted on MacIntyre running with Bob Donnelly of the Telecommunication Workers Union.

Those backing the Kinnaird-MacIntyre ticket see it as the best means of healing the wounds that were left in the unsuccessful attempt two years ago to defeat then-secretary Len Guy. Guy's blunt style was seen by opposing forces as damaging to labor's image, as well as a factor in the defeat of the NDP government.

Guy retired several months ago and was replaced by MacIntyre. Current federation president George Johnston doesn't intend to seek re-election.

The decision to put the president's job on a full-time basis for the first time raises it in importance over that of secretary. As the former strong and respected leader of the 60,000-member B.C. and Yukon Building Trades Council, Kinnaird was eagerly sought for the new job. He took considerable time making up his mind to run.

Kinnaird said MacIntyre was "still a little apprehensive" during the initial meeting of the two Thursday, because there were still "some sharp divisions" in their outlooks.

But the main goal—that of much-needed unity—was making it possible for them to run together.

The fight isn't over. Those in Donnelly's corner are reportedly headed for a caucus of their own this weekend to assess their position. Other groups will be doing the same.

Prolific bull dead

DUBLIN (UPI) — Ireland's most prolific bull is dead.

Bendalls Adema, who sired an estimated 212,000 Frisian offspring, died Wednesday at a suburban farm at the age of 14, the Dublin district milk board announced.

Kmart

Prices effective Nov. 10 Only • While Quantities Last
We reserve the right to limit Quantities

Super Sale

WALK IN FOR SAVINGS... WALK OUT WITH VALUE!

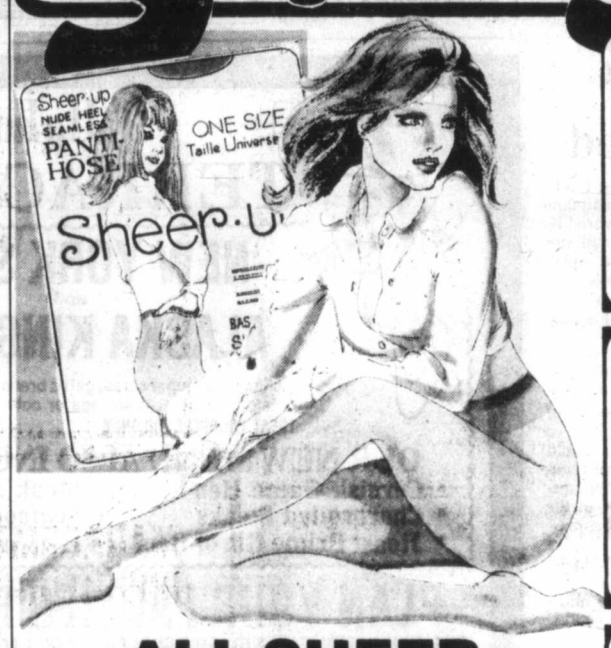

ALL SHEER PANTY HOSE
Flattering Panty Hose at super priced savings. 100% stretch Nylon. All sheer brief and stocking. One size. Beige and Spice.
K mart Sale Price
4 PAIRS 1.00

CHRISTMAS CARDS
51 Beautiful Christmas Cards. Assorted Designs.
K Mart Reg. Price. 2.17 box.
K MART SPECIAL PRICE 1.37 box

24 PIECE GLASS
BEVERAGE SET
Set consists of 8-11 oz., 8-9 oz., 8-6 oz. Amber or Avocado
K Mart Reg. Price 7.99 set
K MART SPECIAL PRICE 4.97 set

DELICATESSEN
COOKED HAM
Delicious. Lean Cooked Ham
K MART SPECIAL PRICE 2.52 lb.

SAVE $3.00
ASSORTED FALL FASHION TOPPER
Misses triple knit brushed Acrylic jackets. Long sleeves in two assorted styles. Choose from Red, Brown Camel, Cognac. Sizes S, M, L.
K mart Regular List Price 11.88
K mart Special Price
8.88

SAVE $2.06
MEN'S STRIPED ACRYLIC PULLOVER
Putting action into fashion with these classic Pullovers is a breeze. Features rib mock T-neck, cuffs and Waistband. Long sleeves. Assorted colours. Sizes S-M-L-XL.
K mart Regular List Price 5.83
K mart Special Price
3.77

GIRLS 8-14 T-SHIRTS
2 styles, long sleeved brushed Polyester T-shirts. Brown, Red or Navy. V or Turtle neck.
K mart After Sale Price 4.74
K mart Sale Price
3.33

TODDLERS BOY/GIRL SLEEPERS
2 Pc. 50% Cotton/50% Polyester. Screen print on front. Attached feet with Plastic soles. Asst'd. colours. Sizes 1-4.
K mart After Sale Price 3.96
K mart Sale Price
2.96

MEN'S G.W.G.
SCRUBBIE JEANS
Pre-Washed, Ready-to-wear Canadian Made. Waist Size 28 to 42
K Mart Reg. Price. 21.95 pr.
K MART SPECIAL PRICE 14.95 pr.

MEN'S
WORK SOCKS
3 pair pack — Canadian Made
K Mart Reg. Price. 4.37 pkg.
K MART SPECIAL PRICE 2.97 pkg.

GIRL'S 7-14
CARDIGANS
100% Acrylic — Assorted colours.
K Mart Reg Price. 6.99 each
K MART SPECIAL PRICE 3.67 ea.

UNIVERSITY HEIGHTS SHOPPING CENTRE,
3986 SHELBOURNE, VICTORIA, B.C.

Escape by small boats hazardous for Vietnamese

Forty per cent die, Canadian says

HALIFAX (CP) — An estimated 40 per cent of refugees who escape from Vietnam in small boats die before they reach their destinations, says a Canadian immigration official.

Les Gallagher of the federal Manpower and Immigration Department made the comments when three Vietnamese girls—the first small-boat refugees to settle in Halifax—arrived here.

"It is estimated approximately 40 per cent of those who set out to flee their country in small boats do not survive the voyage and the reception for those refugees who have managed to reach neighboring countries has been poor," Gallagher said.

"Many have landed only to be towed back out to sea by the local authorities.

"The situation of those allowed ashore on a temporary basis is at best precarious while they wait in regugee camps for resettlement in a third country."

The three girls—Phu Thi Kim Hoa, 17, her sister Phu Thi Huc quyen, 10, and Huynh Co Hue, 17—had only one small suitcase and three handbags among them when they arrived at the Halifax International Airport this week. They were met by immigration officials and Mr. and Mrs. Duc Thang Dinh, members of an organization sponsoring the refugee program.

Gallagher said Canada initially responded to the hardships faced by small-boat refugees by reserving for them the remaining quota places in a special Vietnamese-Cambodian immigration program. This resulted in about 600 of these refugees being admitted to Canada.

In late 1977, it became apparent that the plight of the small-boat refugees required a more long-term approach than originally planned, he said. So Canada started a program last January to admit up to 50 families of Vietnamese small-boat refugees a month.

Upon arrival in Canada, the refugees are helped by the manpower and immigration department. They are eligible for various services, including help in finding employment and assistance in paying for shelter, food and winter clothing.

The Vietnamese girls said in an interview they escaped from Saigon at night after hiding in bushes.

Huyn Co Hue, the only one who speaks English fluently, said she was unconscious during the six days in a boat without food or water but was told they were picked up by a Singapore vessel and taken to Malaysia.

"We couldn't take any food or supplies with us. Otherwise, we would have looked suspicious while trying to escape. We just had to take what we could put in a handbag.

"If you are caught escaping, the Viet Congs take you to an area where there is no food," one of the other girls said.

The two older girls plan to complete Grade 10 this year and the youngest plans to enter Grade 4.

Crime label opposed

TORONTO (CP) — Decriminalization of marijuana possession now is favored by 46 per cent of Canadians, twice as many as in April, 1977, says a Gallup poll commissioned by Ontario's Addiction Research Foundation.

The poll, carried out in September and reported in the foundation's monthly journal, shows that 46 per cent of Canadians questioned believe either that marijuana should be sold in government-regulated stores or that possession of small amounts of the drug should not be a crime.

The poll says that 31 per cent of Canadians support current penalties for possession and trafficking of marijuana.

The Big Eye

FRIDAY AND SATURDAY
IN THE BIG EYE DINING LOUNGE

Friday and Saturday nights only — on presentation of this advertisement (clip out) — we provide

2 Prime Rib Dinners for 11.95

INCLUDES French Onion Soup au Gratin, Salad, Specially Aged Prime Rib of Beef Au Jus, Yorkshire Pudding, Baked Potato, Beverage

By reservation only 7 to 9 p.m.
Enjoy the cabaret after dining if you wish

CLIP AND SAVE

INGRAHAM HOTEL 2915 DOUGLAS ST. 385-6731

7-6

Colony MOTOR INN

PRESENTS

AT THE PIANO BAR
the versatile
LANA MacLEOD

COACHLIGHT ROOM
FROM 8:30 P.M.
2852 DOUGLAS ST. 385-2441

11-10

CLIFTON CHENIER
and his red-hot 7 piece Louisana Band

MONDAY, NOV. 13
TUESDAY, NOV. 14

$5.00 ADVANCE
$6.00 AT DOOR

DOORS OPEN 7:00 p.m.

HARPO'S
15 Bastion Square
INFO 385-5333

VICTORIA OPERATIC SOCIETY PRESENTS

MUSIC & LYRICS OF THE SCREEN VERSION BY: HAROLD ARLEN & E.Y. HARBURG

NOV. 24-DEC. 2

MATINEES: SUNDAY NOV. 26 & SATURDAY DEC. 2 AT 2 P.M. NO SHOW MONDAY NOV. 27

McPHERSON PLAYHOUSE

TICKETS $5., $6., $7. AVAILABLE AT McPHERSON BOX OFFICE & HILLSIDE MALL

Imperial Inn

Windsor Dining Room
NOVEMBER WEEK-END
DINNER SPECIALS
Friday and Saturday Nights only

Our Famous Pepper Pot Soup
The Imperial Salad
West Coast Seafood Newburg
served with Rice Pilaff and
Fresh Vegetables
Chef's Surprise Dessert
Choice of Beverage (Coffee, Tea or Milk)
$6.95 per person

1964 Douglas Street
Please call 382-2111

ARMISTICE BALL
NOV. 11 DANCE 'TIL 1 A.M.
$8 A COUPLE
McMorran's Table Res. 658-5224

Tally ho- TERRACE DINING ROOM

NEW YORK STEAK
and
ALASKA KING CRAB
Includes our super salad, garlic bread, potatoes, vegetable and tea or coffee.
TREAT YOURSELF FOR ONLY $7.95

OUR NEW MENU ALSO INCLUDES
- Cornish Game Hen
- Charbroiled Steaks
- Roast Prime Rib of Beef
- Steak and Lobster
- Seafood Dishes
- Centre Cut Pork Chops

PLAN YOUR PARTIES EARLY!
WE CAN HANDLE UP TO 150 PEOPLE PRICED FROM ONLY 4.95
WITH NO ROOM CHARGE — CALL GARY KELLY 386-6141

Tally ho- TRAVELODGE
3020 DOUGLAS ST.
RESERVATIONS 386-6141
OPEN FOR DINNER
MON. to SAT., 5 to 9 p.m.

10-27

The Victoria SYMPHONY
Year of the Maestros

Conductor EMANUEL PICULAS

Pianist RUDOLPH FIRKUSNY

NOVEMBER 12 SUNDAY 2:30 p.m.

NOVEMBER 13 MONDAY 8 p.m.

Performances at the ROYAL THEATRE

OVERTURE
The Hebrides
(Fingal's Cave), OP. 26
Mendelssohn
SERENADE CONCERTANTE
Adaskin
PIANO CONCERTO NO. 2, OP. 19, B-FLAT MAJOR
Beethoven
THE FIREBIRD SUITE
Stravinsky
DON JUAN, OP. 20
R Strauss

Information 24 hrs. 385-6515
Tickets Available at:
Symphony Box Office
30B Centennial Square
A & B Sound
Montreal Trust
Westwind International Motor Inn
Single Ticket Prices: $8.78 $6.00
$6.75 $4.00
Use your Chargex, Mastercharge, Eaton's & Bay Accounts

11-11

BASTION THEATRE COMPANY
Sound engineered by a&b sound

OTHERWISE ENGAGED
Simon Gray's
TRIPLE AWARD WINNER
November 3-18 8:00 p.m.
Matinees: Nov. 5, 8 at 2 p.m.
at McPherson Playhouse

TICKETS: McPherson Box Office 386-6121
and Hillside Mall Ticket Centre.
For Mature Audiences.

THE Arena
FRIDAY
PARENT and TOT HOCKEY
7:00 p.m. to 8:00 p.m.
GUYS AND GALS SKATING
8:15 p.m. to 10:00 p.m.
11-3

FRIDAY NIGHT AT THE INN

Tiger Prawns and Prime Ribs of Beef only $8.95

Served with fresh garlic bread, garden fresh salad, a choice of boiled potatoes or rice pilaf and always a fresh garden vegetable.

Take the worry out of organizing your Christmas "Do"
We can accommodate up to 110 people
Rates from only $2.50 per person

THE JAMES BAY INN
A Seal of Hospitality

270 GOVERNMENT ST.
IN JAMES BAY
RESERVATIONS PLEASE
384-7151

10-27

Chart your course

for the Princess Mary
RESTAURANT VESSEL
ON HARBOUR ROAD

BUFFET BRUNCH
Remembrance Day and Sunday

Book now for your Christmas Get-Together, Office Parties or Private Groups! Do it today and don't be disappointed.
344 Harbour Rd., Victoria
Information: 386-3456

11-10

Fast talk's cheap this weekend.

LONG DISTANCE WEEKEND RATE TO MOST PLACES IN B.C.

FRIDAY 5 PM TO 5 PM | SATURDAY ALL DAY | SUNDAY UNTIL 5 PM

35¢ OR LESS

B.C. Tel's weekend rate is really cheap. You can dial direct (112) to most places in B.C. between 5 p.m. Friday and 5 p.m. Sunday for just 35¢ or less per minute. (Minimum charge 23¢ a call.)
So call someone long distance this weekend.

And talk it up while rates are down.
Rate does not apply on calls from hotel, motel or coin telephones or to some Northern points not served by B.C. Tel.

B.C. TEL

Commons committee to study bill

MPs back child rights

OTTAWA (CP) — The Commons agreed Thursday to have a committee study whether Canadian children should have their own bill of rights.

Conservative James McGrath (St. John's East) got rare all-party approval to have the bill establishing such rights referred to the Commons justice committee.

His bill of rights, modelled on a United Nations declaration, would protect children and give them "opportunity and facilities to enable them to develop mentally, morally, spiritually and socially in a healthy and normal manner and in conditions of freedom and dignity."

Children do not have any claims on special freedoms unavailable to others in society, McGrath said.

But because children are helpless and cannot stand up for their rights, Parliament has an obligation to protect them.

"It's about time that we consider the position of children and their rights as citizens in this changing society of ours," McGrath said.

Laws against child abuse are inadequate because they can only be enforced after a child is badly injured or killed, he said.

The only effective way of ending child abuse is to improve family planning and increase use of contraception, Stuart Leggatt (NDP—New Westminister) said in an impassioned speech in support of the bill.

Only when every child is wanted and loved by his parents will child abuse end, Leggatt said.

In the meantime, the government should help finance programs to identify parents who are likely to abuse their children.

Counselling could help prevent child abuse, he said.

Claude-Andre Lachance, parliamentary secretary to Justice Minister Otto Lang, said the government has done much to improve the lot of children. However, family law, which most affects children, was under provincial jurisdiction.

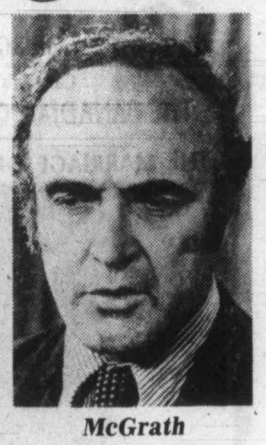

McGrath
. . . initiates bill

Rollback resisters penalized

No mercy for laggards—AIB

OTTAWA (CP) — The government will show no mercy to employee groups which deliberately postpone wage rollbacks recommended by the anti-inflation board, says AIB administrator William Oliver.

In his 1977 annual report, released Thursday, the administrator sharply rebuked employee groups which tried to resist the rollbacks recommended by the board.

Oliver said he saw a number of instances in the last year in which employee groups referred board recommendations to him for a legally-binding ruling, continuing in the meantime to accept wages above the federal limits.

Oliver said such deliberate avoidance strategies might seem clever in the short run, but were costly in the long term. If the ruling went against them—as it often did—the government was determined to recover the full amount of the overpayment.

The report shows Oliver ordered that $6.7 million be recovered from employers and employees as a result of overpayments last year.

He was asked to rule on 119 of the anti-inflation board's recommendations and managed to deal with 88 cases by March 31, 1978.

During the year, 24 of the administrator's rulings were referred to a higher court of appeal, either to the anti-inflation tribunal, the federal court or the supreme court.

Since the beginning of the wage-price control program, the office of the anti-inflation administrator has been asked to rule in 187 cases.

The anti-inflation administrator ruled in 22 cases that overpayments would be recovered.

QUEBEC HONORS FALLEN

QUEBEC (CP) — A Remembrance Day resolution paying tribute to Canada's First and Second World War dead was adopted unanimously Thursday in the Quebec national assembly.

Proposing the motion, Lucien Caron (L—Verdun), said the "soldiers of Canada and Quebec" who were not afraid to "combat liberty" should be remembered.

Government House Leader Claude Charron suggested the motion be amended to thank those who "fought for liberty."

Liberals vote against own bill

OTTAWA (CP) — Liberal MPs lived up to a pre-arranged agreement Thursday by voting against a bill that would have allowed the government to borrow $10 billion for the next fiscal year.

The strange turn of events came as the Commons finance committee gave final consideration to a bill through which the government initially had sought authority to borrow $17 billion for this fiscal year, ending next March 31, as well as for 1979-80.

The bill as amended was approved and went back to the Commons for final reading and consideration before going to the Senate.

After the bill was introduced in the Commons Oct. 17, the Conservatives objected that it asked Parliament's blessing to borrow the $10 billion before the government had made any public forecasts about economic prospects for 1979 or estimates of spending and revenues.

The Conservatives tried to delay the bill through debate until Opposition Leader Joe Clark suggested his party would be willing to allow this year's borrowing of $7 billion to pass and refer it to committee for study if the government would take out the section asking for the $10 billion.

ORDER FOR CHRISTMAS NOW
POLY
FURNITURE
BED CHAIRS AND COUCHES
A new adventure into comfort — light and easy to move.
CHIP LOUNGE CHAIRS $99.00
GOOD FABRIC AND COLOR SELECTION
517 YATES ST 11-10

Mariner's inn Dining Lounge
Light Entertainment While you dine
Leslie and Paul Johnson Mandoline and Guitar
6-9 p.m. Wed., Thurs.
Seafood Our Specialty
Every Friday PRIME RIB
Served with Yorkshire Pudding
8.95 Per Person
Reservations 598-3113
Closed Sundays and Holidays
2162 Oak Bay Ave. (Across from the Municipal Hall)
Charges Mastercharge
11-10

CFAX 1070 and Showcase Attractions Proudly Present

Barry Martyn—and
THE LEGENDS OF JAZZ
Internationally Famous Exponents of New Orleans Music
FRIDAY, NOV. 17th
8:30 p.m.
UNIVERSITY CENTRE AUDITORIUM
TICKETS AVAILABLE AT:
University Centre • McPherson Box Office
Auditorium Box Office • Hillside Mall
TICKETS: $5.50, $6.50
($1.00 OFF FOR STUDENTS AND O.A.P.)
THIRD OF "THE LEGEND SERIES" PRODUCED BY PAUL MASCIOLI FOR
Prestige Entertainment Agencies Ltd.

The West was won by men and challenged by a woman.
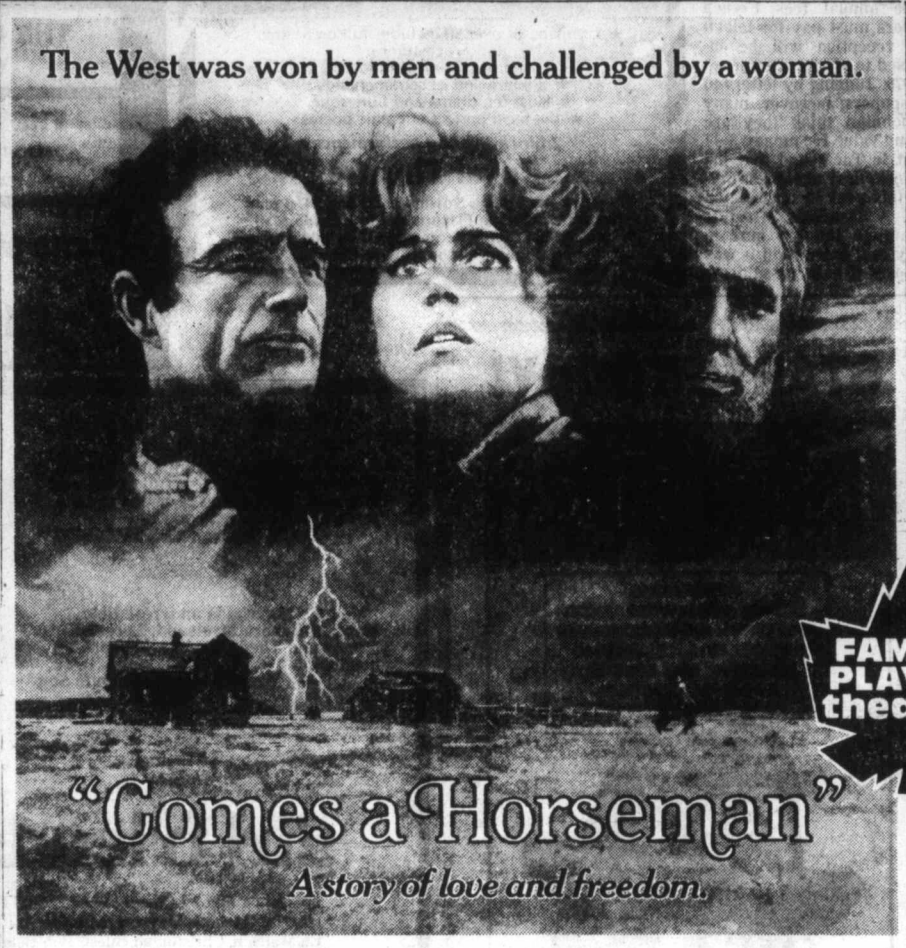
FAMOUS PLAYERS theatres
"Comes a Horseman"
A story of love and freedom.
A ROBERT CHARTOFF-IRWIN WINKLER Production
An ALAN J. PAKULA Film
JAMES CAAN JANE FONDA JASON ROBARDS
"COMES A HORSEMAN"
Music by MICHAEL SMALL Director of Photography GORDON C. WILLIS, A.S.C.
CORONET 836 Yates 383 6414
Friday at 7:00 and 9:00 p.m.
Saturday at 7:00 and 9:00 p.m. only
Sunday at 4:50, 7:00 and 9:00 p.m.
STARTS TONIGHT!
WARNING: Some violence (B.C. Director)
MATURE

There is more than one secret at . . .
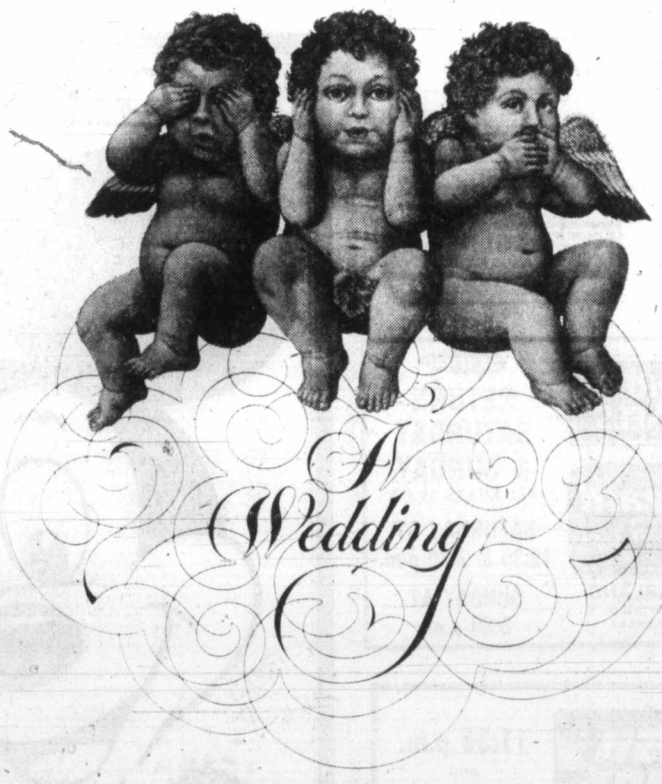
A Wedding
A ROBERT ALTMAN FILM
"A WEDDING"
IN ALPHABETICAL ORDER:
DESI ARNAZ JR. CAROL BURNETT GERALDINE CHAPLIN HOWARD DUFF
MIA FARROW VITTORIO GASSMAN LILLIAN GISH LAUREN HUTTON
VIVECA LINDFORS PAT McCORMICK DINA MERRILL NINA VAN PALLANDT
(AND 32 ASSORTED FRIENDS, RELATIVES, AND UNEXPECTED ARRIVALS)
EXECUTIVE PRODUCER TOMMY THOMPSON PRODUCED AND DIRECTED BY ROBERT ALTMAN
Nightly at 7:00 and 9:00 p.m.
2nd WEEK!
OAK BAY 2184 Oak Bay Ave. 598-2213
WARNING: Occasional suggestive scenes and dialogue (B.C. Director)
MATURE

The only thing that could follow "Murder" is "Death."
First, AGATHA CHRISTIE'S "MURDER ON THE ORIENT EXPRESS"
Now, "DEATH ON THE NILE."
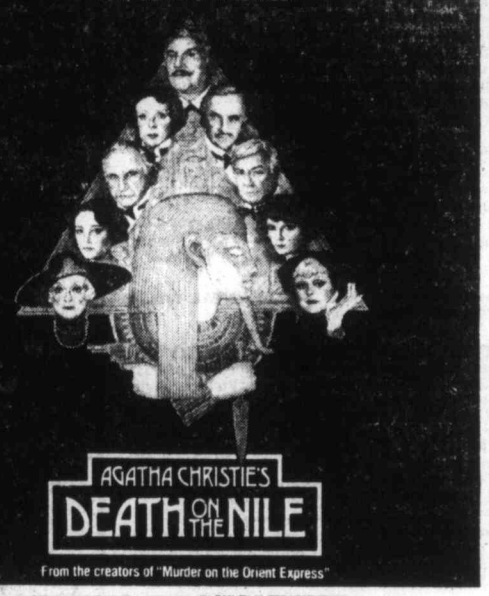
AGATHA CHRISTIE'S DEATH ON THE NILE
From the creators of "Murder on the Orient Express"
PARAMOUNT PICTURES PRESENTS AN EMI FILMS PRESENTATION
A JOHN BRABOURNE AND RICHARD GOODWIN PRODUCTION A JOHN GUILLERMIN FILM
PETER USTINOV JANE BIRKIN LOIS CHILES BETTE DAVIS MIA FARROW
JON FINCH OLIVIA HUSSEY GEORGE KENNEDY ANGELA LANSBURY SIMON MAC CORKINDALE
DAVID NIVEN MAGGIE SMITH JACK WARDEN IN AGATHA CHRISTIE'S
"DEATH ON THE NILE"
WITH MARRY ANDREWS I.S. JOHAR MUSIC COMPOSED BY NINO ROTA
SCREENPLAY BY ANTHONY SHAFFER PRODUCED BY JOHN BRABOURNE AND RICHARD GOODWIN
CAPITOL 805 Yates 384 6811
Nightly at 6:40 and 9:10 p.m.
Matinees Sat. and Sun. at 1:150 and 4:15 p.m.
Golden Age $1.00

ENDS SOON!
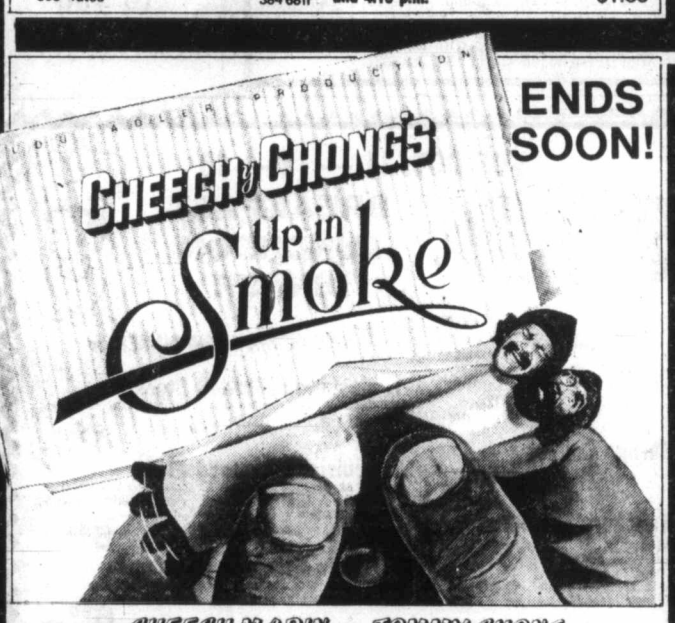
CHEECH & CHONG'S Up in Smoke
STARRING CHEECH MARIN AND TOMMY CHONG
TOM SKERRITT EDIE ADAMS STROTHER MARTIN
AND STACY KEACH AS SGT. STEDENKO
WRITTEN BY TOMMY CHONG AND CHEECH MARIN
PRODUCED BY LOU ADLER AND LOU LOMBARDO
DIRECTED BY LOU ADLER PARAMOUNT
PLEASE NOTE: NO FILM SHOW SUNDAY AFTERNOON OR MONDAY.
ROYAL 805 Broughton 383 9711
Nightly at 7:00 and 9:00. Mats. Sat. at 1:30, 3:10, 4:55.
WARNING: Satire on drugs, coarse language throughout (B.C. Director).
MATURE

3 DAYS ONLY! plus!
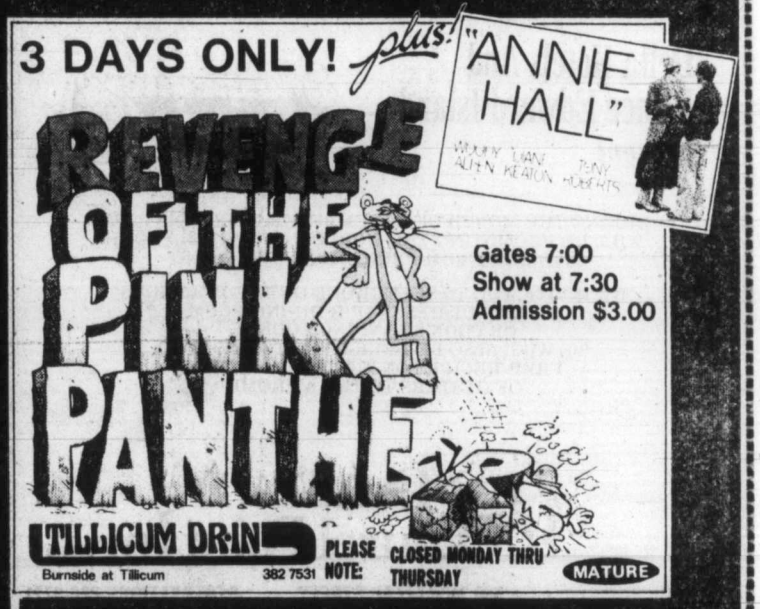
"ANNIE HALL"
WOODY ALLEN DIANE KEATON TONY ROBERTS
REVENGE OF THE PINK PANTHER
Gates 7:00
Show at 7:30
Admission $3.00
TILLICUM DR-IN Burnside at Tillicum 382 7531
PLEASE NOTE: CLOSED MONDAY THRU THURSDAY
MATURE

State-owned French TV under fire

By MARCUS ELIASON

PARIS (AP) — In June, 1940, France's brand-new television transmitter atop the Eiffel Tower was destroyed as the Nazis approached the city. Some Frenchmen feel it should have stayed destroyed.

The latest broadside against French TV comes from a parliamentary investigator who accuses the state-owned networks of wasting millions of taxpayers' francs, flooding the airwaves with imported blood and guts, and screening too many commercials.

So bad is television programming that the three networks have lost 12.5 per cent of their viewers in one year, the report contends. French television, like radio, is a state monopoly with the government appointing network presidents.

However, a North American viewer might not find the service as bad as the French seem to think. The networks offer highbrow material, including some brilliant documentaries, alongside *Les Muppets, Starsky et Hutch*, and a large selection of old movies.

The color transmissions are bright and lifelike, with no orange cheeks and mauve hair. By North American standards, there are few commercials—and they are grouped together, not slashed into the middle of a chase scene.

But financially, the networks are a disaster, says Joel le Tac, the meticulous parliamentary investigator.

Le Tac paints a portrait of an inept bureucracy that turned a profit of $8.9 million in 1974 into a multi-million-dollar loss this year.

In 1974, the cumbersome, highly centralized *Office de la Radiodiffusion et de la Television en France* was broken into three TV channels, three radio networks and a production company. The idea was that competition would improve the networks. They also were given taxpayers' money in proportion to their ratings.

But le Tac contends that in their rush for ratings, the networks abandoned quality, deluging France's viewers with cheap mediocre imports.

In four years, the networks' quietly eroded the government ceiling of 200 hours of commercials a year, creeping up to 236 hours each, or about 3 miles each broadcast hour, le Tac said.

Government officials were quoted by one newspaper as saying le Tac is biased because he was against the so-called reforms of 1974 from the outset.

The annual fees French viewers must pay for television reception will be increased to $70 for a color set in 1979. Judging by letters to newspapers, however, many Frenchman think they are getting value for money.

But le Tac found that the networks lost about $30 million this year in uncollected fees. A $5-million effort to streamline the fee bureaucracy cost more than it was supposed to gain, he said.

Entertainment Guide

THE BUTCHART GARDENS — OPEN EVERY DAY OF THE YEAR — Admission gates now open 9 a.m. to 4:00 p.m. . . . 35 acres of incredible beauty . . . Six different gardens . . . the Ross Fountains majestic water ballet. The fabulous Sunken Garden, the stately Italian Garden, the English Rose Garden and the serene Japanese Garden, the spacious Lake Garden plus the Show Greenhouse, and the Dolphin Fountain.
Should it shower, don't worry, there's free use of umbrellas for everyone!

THE BUTCHART GARDENS RESTAURANT — OPEN YEAR AROUND — Serving light lunches and scrumptious High Teas beside a crackling hearth in the relaxed atmosphere of the Butchart residence. We invite you to make reservations at 652-2422. Now open 10 a.m. to 4:00 p.m.
Coffee Bar Service Available Every Day

THE BUTCHART GARDENS SEED & GIFT SHOP — Open daily . . . The Gift Shop offers an assortment of gifts, mementoes and, a wide variety of seeds in a flower-filled greenhouse.

THE BUTCHART GARDENS — BEAUTIFUL IN EVERY SEASON.

STRATHCONA HOTEL — B.C.'s Largest Night-Life Centre, 919 Douglas St., 383-7137. Featuring "THE OLD FORGE" Nightclub with live music of "THE BROTHERS FORBES AND FRIENDS." 3 Discotheques — "THE STING." "THE CUCKOO'S NEST" and "IVY'S" and a unique lounge called "BIG BAD JOHN'S" featuring Hillbilly atmosphere. Luncheon served daily in "THE STING" and lunch and dinner served in the "CUCKOO'S NEST."

THE RED LION INN — 3366 Douglas Street, 385-3366, Landmark of hospitality featuring:
THE RED LION — TOWER LOUNGE — Live entertainment nightly. Monday to Saturday Dine and Dance to Bill Zaalberg, versatile guitarist and vocalist. Join us Mon. to Fri. for our super luncheon smorgasbord, hot and cold dishes, from 11:30 to 2:00.
THE RED LION — LION'S DEN DINING ROOM — Open Monday to Saturday, 5:00 to 11:00 p.m. (closed Sunday).
THE RED LION — WINE CELLAR — Now fully licensed, open Mon. to Sat. 12 noon 'til midnight. Buffet Luncheon Daily 12 noon to 2 p.m. A relaxing spot, overlooking the pool, backgammon table. Closed Sunday.
ENJOY THE RED LION'S OTHER FACILITIES — Coffee Shop open Monday to Saturday 'til 10 p.m., Sunday 'til 8 p.m.; and, for hotel guests, a sauna and swirlpool.

SALMON — CHARTER GUIDE, BOAT RENTAL, family fishing, protected Saanich Inlet. 652-1014.

FORTY THIEVES DISCOTHEQUE — CENTURY INN . . . welcome to the Forty Thieves Discotheque — officially rated Vancouver Island's No. 1 Disco. Victoria's only total dance experience in an uptown Cabaret Atmosphere. The only Disco with 3 different rooms and free attendant parking. 8:30 p.m.-2:00 a.m. daily. AND FOR A DIFFERENT TASTE EXPERIENCE, sizzle your tastebuds in our Oasis Dining Lounge, open daily for Breakfast, Lunch and Dinner. It's all happening at the Century Inn, 603 Pandora Avenue at Government Street on Centennial Square.

KINGS HOTEL — In the heart of Victoria's "OLD TOWNE," 570 Yates St., 388-0911. Completely redecorated with a friendly, relaxed atmosphere and glimpses of Victoria's colourful past.
OFFERING — For your pleasure:
KINGS KITCHEN — Enjoy the really great menu selections — Homemade Soups, Scrumptious Baron of Beef, Tasty Hamburgers and especially "The Best Clam Chowder in Town." Excellent food at reasonable prices. Mon. to Sat. Daily 11 a.m.-7 p.m.
KINGS PUB — Relax and enjoy. Live entertainment 12-2 p.m. and 4-6 p.m. daily. Mellow Organ sounds for easy listening and sing along. 7-9 p.m. daily, featuring Bunk and Addy — Nostalgia with piano and trumpet.
KING OF CLUBS DISCO — COME ON DOWN to this Disco "Hot Spot" — open Mon. to Sat. 9 p.m.-1 a.m. Dancing to the Tops in Disco Sounds — No cover charge. You'll enjoy yourself!

STEWARTS — presents dining with Louise Rose, lunch with George Hessichos in Market Sq. 388-7021.

Advertising brings product information to you

CANADIAN ADVERTISING ADVISORY BOARD

FOR OCT. 11 — 12 — 13

Smitty's VICTORIA

BREAKFAST
LUNCHEON
DINNER

★ BREAKFAST ★

1. Eggs Benedict 3.25 per
2. Shrimp Omelet 3.65 per
3. Ranchers Breakfast 3.50 per
Includes: 2 Farm Eggs nestled in Corn Beef, Sprinkled with Cheddar Cheese, Hash Browns and Toast.

★ LUNCHEON AND DINNER ★

1. Mushroom Stuffed Steak 4.95 per
Breaded cutlet and mushrooms, vegetables, coleslaw, potatoes, sauce and garlic bread.
2. Louisiana Seafood Plate 5.95 per
Variety of Seafood. Halibut, Scallops, Prawns, Oysters, Shrimps, with vegetables, tomato, coleslaw, lemon wedge, sauce and potato.
3. Sirloin Steak and Shrimps 6.95 per
Sirloin steak and shrimps, sauted mushrooms, shrimps, sauce, hot garlic bread, garnish.

1150 GOVERNMENT ST. 383-6121
850 DOUGLAS ST. 383-5612
2 downtown locations!
Smitty's VICTORIA
11-11

Delta Hotels And Prince Edward Island present

Malpeque Oysters

DURING THE MONTH OF NOVEMBER LAUREL POINT INN WILL BE PROMOTING THE WORLD FAMOUS MALPEQUE OYSTERS FROM PRINCE EDWARD ISLAND

WE INVITE YOU TO SELECT ONE OF THE DELICIOUS OYSTER DISHES IN OUR DINING ROOM OR COOK'S LANDING LOUNGE
WE WILL ALSO BE DELIGHTED TO GIVE YOU FREE RECIPES ON THE PREPARATION OF OYSTERS TO TRY AT HOME

Delta's Laurel Point Inn
680 MONTREAL STREET RESERVATIONS 386-8721
11-11

DALLEN HOUGHTON presents
IN CO-OPERATION WITH
GIBSON'S LADIES WEAR
Canada's premier opera company
THE CANADIAN OPERA COMPANY
in Mozart's
THE MARRIAGE OF FIGARO (in English)

★ company of over 50 includes full orchestra, glorious costumes.
★ tale of criss-crossed lovers
★ a whirlwind of sentimentality
★ laughter, drama and burlesque
★ the most perfect of comic operas
2 block-busting performances
Royal Theatre
Thursday and Friday, November 23 and 24, 8 p.m.
Tickets McPherson Playhouse and Hillside Mall
9.50, 8.50, 6.50 (students and OAPs 1.00 off)
special group discounts. Use Chargex.

NASHVILLE, B.C.
The Big Cabaret
Featuring NORM WATSON AND WOODSHED
ERNIE FULLERTON
FRI. & SAT. 9 p.m.-2 a.m.
for your dining pleasure, 7-9 p.m.
11-11
2915 DOUGLAS ST INGRAHAM HOTEL 385-6731

Brite Spot
DRIVE IN
3909 Quadra Street

THE BILLION BURGER
Victoria's Biggest

THE COMBO BURGER
Combination of Hot Dog and Hamburger

THE SMOKEY BEARGER
Victoria's
BIG THREE

STARTS TODAY!

THE INHERITANCE
WHERE THERE'S A WILL THERE'S A WAY

FASCINATING THE SCENES BETWEEN SANDA AND QUINN ARE CHILLING AND UNFORGETTABLE...FUSING TREACHERY AND ADULTERY. A PROVOCATIVE FILM.
—John Huddy, Miami Herald

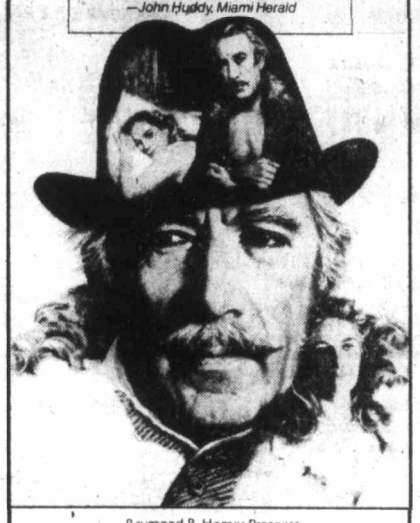

Raymond R. Homer Presents
ANTHONY QUINN
DOMINIQUE SANDA
IN
THE INHERITANCE
Winner Cannes Film Festival
Best Actress—Dominique Sanda
Executive Producer Raymond R. Homer Directed by Mauro Bolognini
A Durham Production An S.J. International Pictures Release Color by Movielab

MATURE WARNING: Some Nudity (B.C. Director)

NIGHTLY AT 7 & 9 P.M.

Landmark Cinemas TOWNE
382-5822 808 Douglas
In Nootka Court

"Award-winning Film-maker Claudia Weill's stunning film so full of life and love and feeling, you're bound to take some of it home with you."
— *David Sheehan CBS-TV/NBC-TV*

"Melanie Mayron is an irresistible blend of Barbra Streisand, Loretta Young and Theda Bara — in short, an original."
— *George Anthony, Toronto Sun*

girl friends
Cyclops films
presents a film by Claudia Weill. **"Girl Friends"** *starring*. Melanie Mayron. *featuring*. Anita Skinner, Eli Wallach, Christopher Guest, Bob Balaban, Gina Rogak, Amy Wright, Viveca Lindfors, & Mike Kellin. *produced & directed by*. Claudia Weill.

MATURE WARNING: Some Coarse Language and Nudity (B.C. Director)

QUADRA
QUADRA AT HILLSIDE 382-3370 11-10
COMPLETE SHOWS NIGHTLY—7 and 9

CHINESE KUNG FU MOVIE
SAT., NOV. 11, 1:30 p.m. and 3:30 p.m. SUN., NOV. 12, 12:00 noon
"THE IRON MONKEY"
鐵馬騮

MGM CHILDREN'S MATINEES
The Wizard of Oz
Starring JUDY GARLAND
FRANK MORGAN • RAY BOLGER
BERT LAHR • JACK HALEY

GENERAL
RETURN SATURDAY & SUNDAY
ALL SEATS $1.00
SATURDAY AT 12:30 & 2:30 p.m.
SUNDAY AT 3:30 p.m.

11:30 p.m. and 1:15 a.m. FRIDAY SAT. & SUN.
WARNING: Very Crude Sex Comedy (B.C. Dir.)

ADVANCE TICKETS NOW ON SALE! ALL SEATS $3.50

COME TO MY PARTY!
SATURDAY & SUNDAY MATINEES ONLY

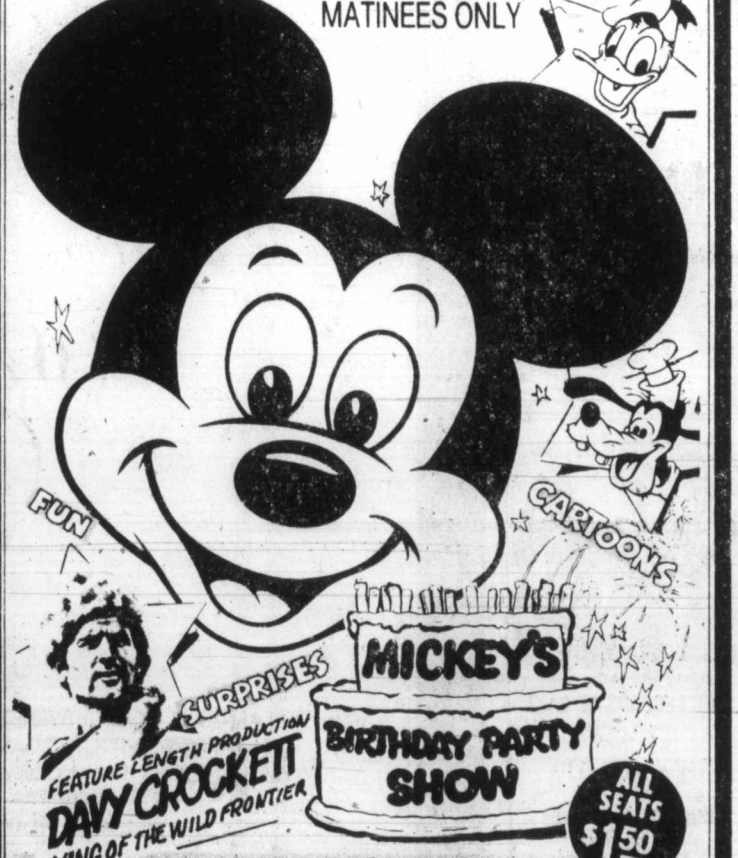

ALL SEATS $1.50
• AN ALL WALT DISNEY PROGRAM •
GENERAL
Show times Sat. 1:00 and 3:00, Sunday at 2:00 Only!
CORONET 836 Yates 383-6414
OAK BAY 2184 Oak Bay 598-2213
AT 2 THEATRES!

Probe of federal spending launched by watchdog

20 departments eyed by comptroller-general

OTTAWA (CP) — Harry Rogers, the newly appointed federal spending watchdog, told MPs this week he is afraid they may be expecting too much too fast from him.

The comptroller-general, who has been at work just six months, told Commons public accounts committee members he does not foresee a substantial reduction in instances of government waste from his first-year efforts.

"I have responsibility to oversee the operations of the equivalent of 35 CPRs (Canadian Pacific Railways)," he said.

And he added: "I would not want to leave the impression we won't make significant progress in a small number of years."

He said he and his staff of 124 are already three months into a detailed investigation of the 20 largest government departments.

The survey was designed to isolate areas in which improvement was most urgently needed. Rogers hoped to make results public by mid-1979.

He said he will use his findings as a basis for action plans for each department. The plans would improve that department's operation without increasing its costs.

"I am heartened by my reception and I believe my task can be accomplished."

The position of comptroller-general came about last spring as the result of two years' pleading by Auditor-General J. J. Macdonell that the government appoint someone to fight waste from inside the government. The auditor-general, by contrast can only bring to light examples of waste and inefficiency once they have already happened and been recorded.

Macdonell told committee members he is delighted with Rogers' progress so far.

"This (Rogers' statement) is the closest thing to Beethoven's sonata I have heard played in this room since I arrived in Ottawa," the auditor-general said.

"It's almost a dream come true."

Bill Clarke (PC—Vancouver Quadra) asked Rogers whether his initial investigations have shown "things to be as bad as we've been making out all these years."

Rogers said he has been generally impressed with the calibre and dedication of some public servants and the management of certain departments, but his examination has been cursory.

Lincoln Alexander (PC—Hamilton West) demanded assurance that Rogers' findings of waste and inefficiency in various government departments will be available to MPs, but the comptroller general was unable to provide such a guarantee.

He said his mandate is to provide treasury board president Robert Andras with reports, but it is up to Andras to decide whether they will be released. He gave the committee his promise he will recommend disclosure to the minister.

He also gave his word that the comptroller-general's office will not develop into its own empire within the bureaucracy. He said the maximum number of employees he could ever foresee the office having is 300 and he does not expect to be in charge when that size is reached.

ego interiors
1028 FORT ST.
2 FLOORS OF CHRISTMAS DECORATIONS
10-28x

HUNGARIAN SMORGASBORD
EVERY SATURDAY NIGHT 5:00 to 9:30
ONLY $7.95 PER PERSON
All your favourite Hungarian and European dishes.
REGULAR MENU ALSO AVAILABLE
Tokaj HUNGARIAN RESTAURANT
Villa
1122 YATES ST.
383-4732
AMPLE FREE PARKING
OPEN MON. TO SAT.
(CLOSED SUNDAYS)
10-28

Pauline LeBel in
a Belfry Production
Piaf
a musical biography
The Belfry Theatre
1291 Gladstone at Fernwood
Oct. 27 - Nov. 11
Tues.-Sun. 8 p.m.
Tickets $4.50
$3.50 students & O.A.P.
SOLD OUT TONIGHT
TONIGHT AT 8!
on sale now at the Belfry, McPherson Box Office and Hillside Ticket Centre Res. 385-6815

Brentwood Inn
7172 Brentwood Drive
Brentwood Bay
Vancouver Island
NEXT TO MILL BAY FERRY
NOVEMBER DINNER SPECIAL
Salad Bar
Oven Baked Scone Bread
The Inn's Own Fresh Smoked Salmon
Medallion of Veal
Veal sauted with mushrooms, onions, red wine sauce, and finished with cream
Garden Fresh Vegetables
Roast Potatoes
Bavarian Cream topped with Blueberry Sauce
Coffee or Tea
10.95
Res. 652-2413, OPEN 7 DAYS A WEEK SUNDAY BRUNCH 11:30-2:30
11-3

BURTON, MOORE, HARRIS, KRUGER
ARE... THE WILD GEESE
SOLDIERS OF FORTUNE... FOR THE PURE HELL OF IT!
EMANUEL L. WOLF PRESENTS
A EUAN LLOYD PRODUCTION OF AN ANDREW V. McLAGLEN FILM
RICHARD BURTON
ROGER MOORE
RICHARD HARRIS
HARDY KRUGER
"THE WILD GEESE"
ALSO STARRING
JEFF COREY · FRANK FINLAY · BARRY FOSTER · RONALD FRASER · KENNETH GRIFFITH
JOHN KANI · DAVID LADD · ROSALIND LLOYD · WINSTON NTSHONA · JACK WATSON
AND
STEWART GRANGER
as Mallerson
SCREENPLAY BY REGINALD ROSE · BASED ON THE BOOK BY DANIEL CARNEY
PRODUCED BY EUAN LLOYD DIRECTED BY ANDREW V. McLAGLEN PANAVISION®
MADE BY RICHMOND FILM PRODUCTIONS (WEST) LTD. FOR VARIUS ENTERTAINMENT TRADING CO. A.G. TECHNICOLOR®
READ THE BANTAM BOOK
AN ALLIED ARTISTS RELEASE
MATURE
Some Very Violent Scenes (B.C. Dir.)
odeon 2
780 YATES STREET
383-0513
MATINEE FRI., SAT., SUN.
1:30, 3:50
NIGHTLY AT 6:30, 9:10
STARTS TODAY!
CANADIAN ODEON THEATRE TICKETS ARE THE HAPPY CHRISTMAS GIFT

"ONE OF THE BEST MOVIES IN THE LAST TEN YEARS"
— Rona Barrett, ABC-TV
"A film of unrelenting power, fury ...and hope."
— Gene Shalit, NBC-TV
"Stupendous"
— Rex Reed, Syndicated Columnist
"The most important film of the decade" — Village Voice, New York
Midnight Express
COLUMBIA PICTURES Presents A CASABLANCA FILMWORKS Production of
An ALAN PARKER Film MIDNIGHT EXPRESS
Executive Producer PETER GUBER Screenplay by OLIVER STONE Produced by ALAN MARSHALL
and DAVID PUTTNAM Directed by ALAN PARKER Music Created by GIORGIO MORODER
Based on the true story of Billy Hayes from the book "Midnight Express"
by BILLY HAYES and WILLIAM HOFFER · Read the FAWCETT PAPERBACK
Original Soundtrack Album available from CASABLANCA RECORD And FILMWORKS
Columbia Pictures
©1978 Columbia Pictures Industries
WARNING: Violence and Coarse Language (B.C. Dir.)
RESTRICTED
haida
808 YATES STREET
382-4278
MATINEES FRI., SAT., SUN. 1:40, 4:05
NIGHTLY AT 6:40, 9:10

ROBERT WISE PRODUCTION
RODGERS and HAMMERSTEIN'S
GENERAL
THE SOUND OF MUSIC
Starring JULIE ANDREWS · CHRISTOPHER PLUMMER
COUNTING HOUSE 2
BROAD AT BROUGHTON
383-3434
GOLDEN AGE $1.00
MATINEE SAT. ONLY
2:00 p.m.
ONE COMPLETE SHOW
NIGHTLY 8:00

NATIONAL LAMPOON'S ANIMAL HOUSE
A comedy from Universal Pictures
It was the Deltas against the rules... the rules lost!
DRESS OPTIONAL: TOGA NOT REQUIRED!
11th CRAZY WEEK!
WARNING: Nudity, Suggestive Scenes, Coarse Language throughout (B.C. Dir.)
MATURE
MATINEES FRI., SAT., SUN.
1:30, 3:20, 5:10
NIGHTLY AT 7:10, 9:15
odeon 1
780 YATES STREET
383-0513

WARREN BEATTY
JULIE CHRISTIE
JAMES MASON
BUCK HENRY
CHARLES GRODIN
VINCENT GARDENIA
DYAN CANNON
AND JACK WARDEN
as Max
HEAVEN CAN WAIT
MATURE
"HILARIOUS, AS BRIGHT, WITTY AND ENGAGING AS ANY MOVIE TO APPEAR SO FAR IN 1978." —Bruce Williamson, Playboy
COUNTING HOUSE 1
BROAD AT BROUGHTON
383-3434
NIGHTLY
7:00, 9:10

Begin's forecast: peace in our time

ALF BECKER'S CHAIN SAWS
2981 Tillicum Rd.
384-6414

TORONTO (CP) — Israeli Prime Minister Menachem Begin said Thursday that there may be an extension of Israeli-Egyptian peace negotiations and that he believes peace will be reached in the Middle East.

At a state dinner given in his honor by Prime Minister Trudeau, Begin said that peace talks taking place in Washington—reported to have reached a snag Wednesday concerning settlements in Israeli-occupied territory—may take additional days or even weeks before an agreement is signed.

Begin, who was awarded the 1978 Nobel peace prize jointly with Egyptian President Anwar Sadat, said he did not Egypt's position on the talks at this time.

A noisy demonstration by a pro-Palestine Arab group marked Begin's arrival for the dinner.

Trudeau was on hand to greet Begin and as the two entered a downtown hotel, about 200 demonstrators, members of the Arab Palestine Association, shouted "Begin the butcher" and "We support the PLO."

Toronto official (right) greets Aliza and Menachim Begin —CP

PRIOR TO Begin's arrival a counter-demonstration by about 80 Jewish youths took place. The youths, members of the B'nai Akiva, a Zionist organization, chanted in support of Begin.

However, they dispersed prior to the Israeli prime minister's arrival, apparently believing he had entered the hotel 15 minutes earlier with Trudeau.

Trudeau's arrival was also marked by shouts and chanting and a small fender-bender as a security car bumped the back of Trudeau's limousine. As Trudeau was entering the hotel, a skirmish broke out among the pro-Palestinian demonstrators and Metropolitan Toronto police took two members of the group away.

A number of Metro policemen lined the sidewalk outside the hotel, some on horseback, for two hours prior to Begin's arrival. RCMP and Israeli security guards were on hand.

Khaled Mouammar, a spokesman for the Arab association, said in an interview that the demonstrators were present to express their indignation at Begin's presence in Canada.

CALLING the Nobel Peace Prize winner a terrorist, Mouammar said Trudeau should have placed Begin on trial as a war criminal instead of acting as dinner host for him.

David Feder, a 16-year-old member of the B'nai Akiva, said the Jewish youths had decided to hold the counter-demonstration after hearing reports that the pro-Palestinians would picket the dinner.

Another handful of demonstrators—members of Alliance of Non-Zionist Jews—were also on hand for Begin's arrival. A spokesman said the 30-member Toronto-based group was there to protest against Begin's West Bank policies. Trudeau chatted with members of the group as he awaited Begin's arrival. They shouted "Give the land back" as Begin, smiling, shook hands with Trudeau and entered the hotel.

BEGIN told reporters he has no intention of cutting short his visit to Canada and will remain in this city until Sunday afternoon, his scheduled departure time.

The Israeli leader's wife was presented with a bouquet of flowers by six-year-old Aviva Gordon, a Grade 2 pupil at a Toronto Jewish school, before the couple and their entourage were whisked away to a downtown hotel.

Think about Saanich
Bob Bowcott
44-year-old Saanich businessman and long-time Saanich resident cares about Saanich and will represent you as a full-time Saanich Alderman
Elect
BOWCOTT Robert William X

Robinson's
WANTS YOUR GUNS
Support the Government's AMNESTY PROGRAM!
Turn in Your Valuable UNWANTED FIREARMS FOR CASH!
SELL THEM TO
1307 Broad St. Robinson's 385-3429
FOR CASH!!
If you don't use your guns, play it safe,
TURN THEM IN FOR CASH AT ROBINSON'S

History in bottle

TORONTO (CP) — A Toronto electrician says a parchment he found in a bottle while with the United Nations peace-keeping force on the Gulf of Suez holds 148 years of history.

Vaino Kumpulainen, 25, said in a recent interview that he was strolling mountain paths on New Year's Day, 1976, near the village of Ras Mal'ab on the gulf's east coast when he found a cairn.

Inside was a Scotch whisky bottle containing a linen-backed parchment on which was inscribed an account of the cairn's history.

The landmark was first built by a Captain Moresby of HMS *Palinurus* of the Indian navy while he was engaged in the first survey of the Red Sea in 1830, the parchment says.

In 1869, a Capt. E. H. Palmer from a Royal Engineers' survey took latitude and longitude readings from it which were 29 degrees, 11 minutes north and 32 degrees, 58 minutes east.

The Corporation of the District of Saanich
NOTICE OF
LOAN AUTHORIZATION
BY-LAW

"DRAINAGE CONSTRUCTION AND IMPROVEMENT LOAN AUTHORIZATION BY-LAW, 1978, NO. 4142"

TAKE NOTICE THAT:

1. The Council of The Corporation of the District of Saanich intends to authorize the borrowing of the estimated costs of drainage works in the Municipality of Saanich consisting of the extension and enclosure of an existing line to the south of Boleskine Road and east of Burns Avenue, generally in accordance with plans on file in the office of the Municipal Engineer.
2. The amount proposed to be borrowed is $29,000.00.
3. The maximum time within which the proposed debt would be repayable is twenty (20) years.
4. The Council may adopt the by-law unless, within thirty (30) days of November 10th, 1978, not less than one-twentieth (1/20) in number of the electors petition the Council for the submission of the by-law for the assent of the electors.

DATED at Victoria, B.C. this 10th day of November, 1978.

"R. M. SHARP"
Municipal Clerk of
The Corporation of the
District of Saanich

Firearms Amnesty: November, 1978

There are three classes of firearms in Canada:

CLASS I - PROHIBITED FIREARMS

Fully automatic weapons, sawed-off shotguns or rifles with barrels less than 18 inches long or an overall length of less than 26 inches.
In addition, the following weapons have also been classified as prohibited: switchblade knives; various martial arts weapons; any devices using chemicals or electricity to immobilize or incapacitate.
If you own these types of weapons, you must turn them over to police.

CLASS II - RESTRICTED FIREARMS

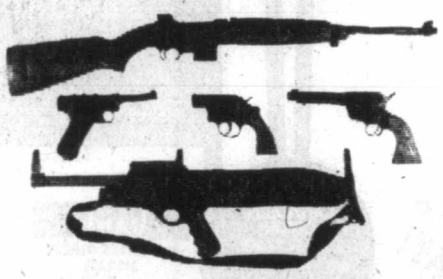

Semi-automatic weapons with barrels less than 18½ inches long; pistols or weapons designed to be fired by one hand.
To own these types of firearms you must meet certain conditions and obtain a registration certificate from police.

During Amnesty Month, you may legally dispose of or register Class I or Class II Firearms and you will not be charged for previous failure to do so.

CLASS III - SPORTING RIFLES AND SHOTGUNS

You do not have to register these guns.

Neglected firearms could cause serious injury or death in your home. If you have a gun you do not want, or do not use, consider turning it in to local police for disposal

FOR INFORMATION, CONTACT YOUR LOCAL POLICE.

Gun Control In Canada

Working Together To Save Lives

Solicitor General Canada / Solliciteur général Canada

The world swing is to Mildness.

All over the world, the swing is to mildness. And once again, Rothmans leads the way with a superb new cigarette... Rothmans Special Mild.

It's made of the finest mild Virginia tobaccos, specially selected by Rothmans experts. The filter is a pure natural product, designed for the ideal balance of filtration and mild, smooth flavour.
The quality is truly Rothmans.

Try a pack today. You'll be glad you did!

Enjoy the great taste of Rothmans in a special mild cigarette.

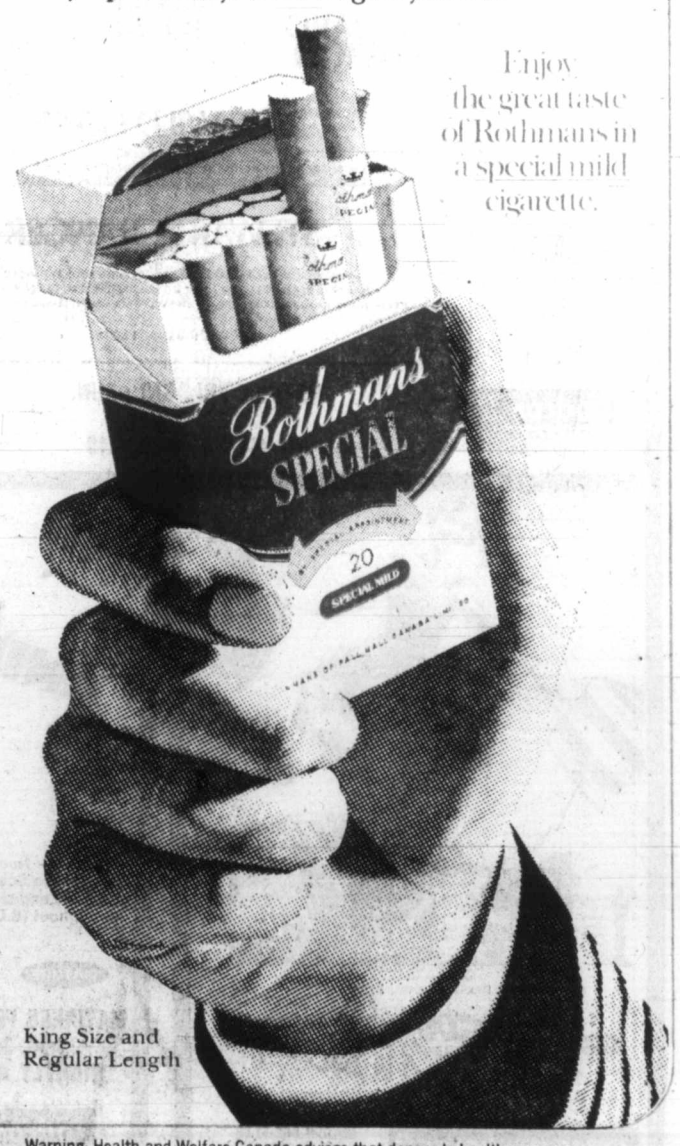

King Size and Regular Length

Warning: Health and Welfare Canada advises that danger to health increases with amount smoked – avoid inhaling. Average per cigarette – "Tar" 12 mg. Nic. 0.9 mg.

Labor disputes threaten papers

Near-total anarchy in U.K. charged

By MICHAEL WEST

LONDON (AP) — An estimated 34 million of Britain's 54 million citizens read newspapers—when they can get them.

It doesn't matter whether they prefer the brash pages of Britain's top selling newspaper, the tabloid *Sun* with its daily circulation of more than four million and news reports interspersed with pictures of bare-breasted women, or the august columns of *The Times of London*, which has a more modest daily sale of 292,000.

Millions of readers now find themselves frequently deprived of their favorite paper through labor stoppages.

Among London's nine daily and seven Sunday newspapers, which are circulated throughout Britain, there reigns a state of "near total anarchy," said Sir Richard Marsh, chairman of the Newspaper Publishers' Association.

In the first nine months of 1978, the 16 newspapers together lost a total of 121.5 million copies in labor disputes. Many of the work stoppages were illegal. The papers say they are operating at a loss and find it difficult to meet union demands.

Most stoppages are about pay, while others involve preservation of manpower or operating new machinery. Many, which often have trivial origins, may involve only a handful of workers, described by management as militants.

Small labor groups can halt production of newspapers because other unions walk out in sympathy with them.

The Daily Telegraph, which supports the Conservative party and normally sells 1.35 million copies a day, lost more than 15 million copies over the first nine months of 1978.

Lord Hartwell, chairman and editor in chief, said that during the stoppage *The Daily Telegraph* had been in danger of bleeding to death—it lost £1.5 million, the equivalent at the time of about $3 million.

The strike began with management's rejection of a claim by just 24 union members demanding more money to operate wirephoto machinery. Publication resumed after management agreed to discussions with the workers, members of the National Graphical Association, on a new agreement.

The problems of *The Daily Telegraph* are typical in most respects of the rest of the industry.

Only the tabloid *Sunday Mirror*, which supports Britain's Labor party government and sells 3.85 million copies each Sunday, and the Communist party's 20,000-circulation *Morning Star*, so far this year have escaped crippling strikes.

The problem has been worsening year by year. In 1976, the 16 newspapers together lost 72.5 million copies through stoppages caused by labor disputes. Last year the figure was 101.2 million.

The Times, established 193 years ago, lost 3.73 million copies between January and September. *The Times'* management considers the continuing labor troubles so bad that it has said it will cease publication on Nov. 30 unless agreement is reached on new procedures to deal with the disputes themselves, as well as such issues as production guarantees, wages, technology and staffing.

The ultimatum, issued Sept. 18, also covers *The Times'* sister newspaper, *The Sunday Times*, which lost 4.2 million copies in the first nine months of this year, and three weekly supplements devoted to literature, education and higher education.

"We must not only have a new disputes procedure but also a guarantee that it will be honored," said Marmaduke Hussey, managing director and chief executive of Times Newspapers. "We cannot be held continually at ransom at short notice by small groups of workers."

On the union side, Barry Fitzpatrick, head of *The Sunday Times* branch of the National Society of Operative Printers and Media Personnel, accused *The Times'* management of forcing the pace of modernization.

"The damage that has been done to industrial relations is so deep-seated and resentment so high that even if agreement is reached it will be a long time, if ever, before morale can be restored and the papers can become happy places to work," he said.

TO KEEP WHAT YOU'VE GOT VOTE BLOCK
—Inserted by Alderman Block Supporters

THE GENTLE WHISKY

5 year old Very Mild. Blended and aged to a velvet softness.

Limited Edition
FOX GTI
from AUDI
Behold the rarest Fox of all. Now in our showroom.

Speedway MOTORS 385-2415
Selling new Volkswagens since 1953
971 YATES AT VANCOUVER STREET, VICTORIA
● SALES ● SERVICE ● LEASING
Dealer No. 000486A

EATON'S

Visions of a crystal Christmas

Crystal bells are ringing. Crystal stars are twinkling. And a crystal angel sparkles with Christmas spirit. Let Kosta Boda's Christmas ornament collection gleam throughout your holiday. Each piece hand-fashioned in Sweden. Each piece shining with radiance of lead crystal . . . a tradition in elegant design. This season, let the visions of crystal touch your Christmas . . . with the shimmering radiance of the Kosta Boda collection. **6.95 to 7.50**

Gift Court, Main Floor, Home Furnishings Building

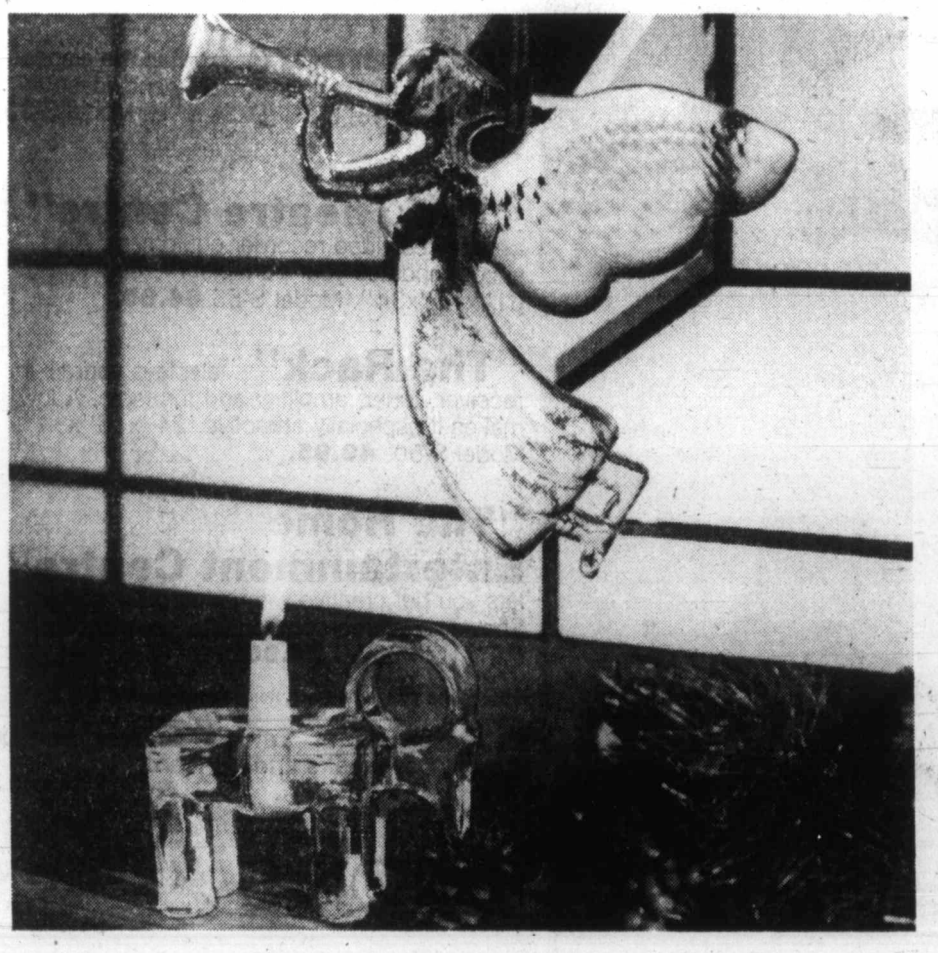

PAINT
CLEARANCE
NOVEMBER 2-18
Interlux
ALL HOUSE PAINTS:
GAL. 10.99 QT. 3.49
BRUSHES and ROLLERS ..... 25% OFF
ALL WALLPAPER
20-40% OFF
INTERNATIONAL PAINTS CANADA LTD.
master charge
760 BAY STREET
Across from the Armoury 386-2491
CHARGEX VISA
11-2

Ontario attorney-general rules

No charge for Munro over judge phone call

TORONTO (CP) — Criminal charges will not be laid against former federal labor minister John Munro because of a controversial phone call Munro made to a Hamilton judge, a spokesman for Ontario Attorney-General Roy McMurtry said this week.

Munro resigned from the cabinet in September after it was disclosed that he made a phone call to Judge Albert Marks on behalf of a Hamilton developer facing sentence on an assault charge.

The developer, Julius Butty, had been convicted of assaulting a tenant with a hammer.

Butty was fined $500 after court proceedings were interrupted by Munro's phone call in which Munro gave character evidence on behalf of the accused.

The spokesman for the attorney-general said the decision not to charge Munro was made after a six-week investigation by the Ontario Provincial Police.

A report went to John Takach, director of Crown attorneys for Ontario and he decided the laying of charges was unwarranted.

"Mr. Takach decided there were no grounds for charging Mr. Munro with obstructing justice or attempting to obstruct justice because the phone call did not constitute obstruction as defined by the Criminal Code of Canada," the spokesman said.

Music celebration set

The music of Canadian composers, particularly those living in Victoria, will be the theme of a week-long celebration sponsored by the Victoria Registered Music Teachers Association.

The association will begin the week on Saturday, Nov. 18, with a concert at St. Matthias Church hall, Richmond and Richardson, beginning at 8 p.m. Performers will include faculty and students from the University of Victoria, the Victoria Conservatory of Music, and the Registered Music Teachers Association.

Admission charge is $1.50 for adults, and 75 cents for students, with proceeds going to the association's scholarship fund.

The week's end will be marked by a workshop by Dr. Ian Bradley of the University of Victoria, who will discuss the growth of Canadian music and the lives of Canadian composers on Saturday, Nov. 25. Fee for the workshop, to be held at the Victoria Conservatory of Music on Joan Crescent, is $10 for adults, and $6 for students.

House of Stein
BIGGEST CLEARANCE YET . . .
FRIDAY 9-9 P.M.
SATURDAY NOON-9 P.M.

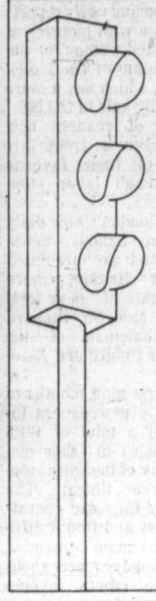

NEW TRAFFIC SIGNALS
Saanich Rd. at Oak St.
WILL BEGIN FLASHING
FRI. NOV. 10
WILL BEGIN FULL OPERATION
FRI. NOV. 17

WELCOME BACK SANDY
Welcome back experience, dedication, and 12 years of service to Saanich as an Alderman.
Welcome back Sandy Noel.
Vote for him on November 18th.
William A. Noel | X
Paid for by the committee to elect William A. (Sandy) Noel.

Shop Tonight 'til 9:00 p.m.

Fournier stands for the best.

See the "Thermograin" International Furniture stand series at Eaton's.

The Fournier name assures you of superior quality and styling in TV and stereo stands. Each is designed with the look and feel of fine contemporary hardwood furniture. And they're easy to assemble with Fournier's special connection system . . . no nuts, bolts, screws or tools required.

"Contempra" has the elegant lines of fine furniture. Let it provide a showcase for your portable TV 48"Lx16"Dx34½"H. Model S-30. **79.95.**

"The Theatre Centre" enhances video recorder equipment. Also accommodates your portable TV, books, etc. 61"x16"x34". Model S-55 **84.95.**

"The Rack" displays your Hi-fi receiver, tuner, amplifier and turntable. A low price makes it especially attractive. 24"x16"x34". Model S-50. **49.95.**

"The Home Entertainment Centre" lets you get creative with its modular design. Shows off stereo components, records, etc. 61"x16"x28¼" **74.95.**

Stereos and TV's, Main Floor, Home Furnishings Building

Also available at Eaton's Greater Vancouver Stores, Sevenoaks and Duncan.

EATON'S

Store Hours: Monday, Tuesday, Saturday 9:30 a.m. to 5:30 p.m. Wednesday, Thursday, Friday 9:30 a.m. to 9:00 p.m.

Government falling behind

Aircraft replacements delayed

OTTAWA (CP) — The government is falling behind schedule on its $2.3 billion fighter program and this is expected to mean delays in replacing aging aircraft that are costly to maintain.

Deliveries of the new aircraft probably won't begin until early 1982, six months later than the original target, spokesmen for two of the competing companies said this week.

That's based on Defence Minister Barney Danson's statement this week that the final choice in the fighter competition will be delayed until late spring next year. The original plan was to complete the deal before the end of this year.

If deliveries are delayed, more money will have to be spent on maintaining increasingly inefficient and costly fighters now flown by the armed forces, said Allan McKinnon, Progressive Conservative defence critic.

The government has already announced plans to ferry CF-104 Starfighters to Edmonton from Canadian bases in Europe for a $17 million overhaul to keep the outmoded planes flying until new fighters are delivered.

McKinnon, MP for Victoria, said he suspects the government wants to put off signing the expensive contract until after the election, expected next year. But Danson said the change in target date is due to the close scrutiny the government is giving to the competing bids.

The contending aircraft are the Grumman F-14, the McDonnell Douglas F-15, the General Dynamics F-16, the McDonnell Douglas and Northrop versions of the F-18 and the Panavia Tornado. The Tornado is built by a British-German-Italian consortium while the others are U.S.

Danson said in the Commons Tuesday he hopes a short list, dropping some of the contenders, will be announced by the cabinet this month or early in December. The cabinet considered a short list in June and decided to ask the competing companies to submit new bids.

Cabinet was to look at the new proposals in mid-September but has yet to consider them.

"It is taking a long time to evaluate—no other reason than that," said Danson Wednesday. "It's a tough judgment to make. No plane is perfect for all roles."

Danson indicated this week he leans to a short list of two planes, partly because delays in negotiating a final contract would be reduced. It would take longer with three or more planes.

The government wanted 130 to 150 planes to handle different roles in Europe and North America. Canadian fighters in NATO support ground troops in Europe while they have an air defence role in North America.

The new fighters would replace 59 Voodoos, 103 Starfighters of which 54 are in active service, and 103 CF-5s, many of which are in storage.

Military officials indicated last year it would be expensive maintaining the Voodoos and Starfighters until the new fighters were ready. Canada has not bought new aircraft since acquiring the CF-5s.

McKinnon suggested spending cuts in the defence department may be one reason for the delays. But a Danson aide noted the minister promised not to touch funds for the aircraft program in reducing department spending.

WAR!

Wage the War Against Winter With
VAN ISLE WINDOWS
Avoid the Draft of old Wood Windows
Sign up with SEALED UNITS
Reinforce with DOUBLE GLAZING
Win the War with STORM WINDOWS

Phone 383-7128
HOURS:
MON.-FRI. 8:30-5:00
SATURDAYS—8:00-12 noon

CALL VAN ISLE WINDOWS TODAY
and buy direct from the manufacturer.
SAVE MONEY ON RISING HEAT COSTS.
WINTER WON'T WAIT DON'T YOU!
VAN ISLE WINDOWS
"Your Window Company on Vancouver Island"
401 David Street Behind 400 Hillside
383-7128 9-15

PLANT THEM NOW - ENJOY THEM LATER

NOW IN STOCK A FINE SELECTION OF B.C. GROWN

ROSES $3.25 EACH

HYBRID TEA — FLORIBUNDA — GRANDIFLORA — CLIMBERS
CHOOSE NOW FROM THE MANY VARIETIES AVAILABLE

SPECIAL OF THE WEEK
Collection of 5 popular
ROSES $9.00
Our choice of varieties
Limit 1 collection per customer

2-YEAR-OLD FRUIT TREES
APPLES — PEARS — PLUMS AND PEACHES EACH $5.95
CHERRIES EACH $6.50

OPEN
9:00 a.m. to 8:00 p.m.
SUNDAY 9-5
PHONE
658-8812

11-13

Elk Lake Garden Centre
5450 PAT BAY HIGHWAY—Just Beside Elk Lake

LISTEN TO GOOD ADVICE FROM HARRY HURN
SAT. and SUN. 8:41-11:26 a.m. 1:45-3:36 p.m. on CFAX

Shop tonight 'til 9:00 p.m.

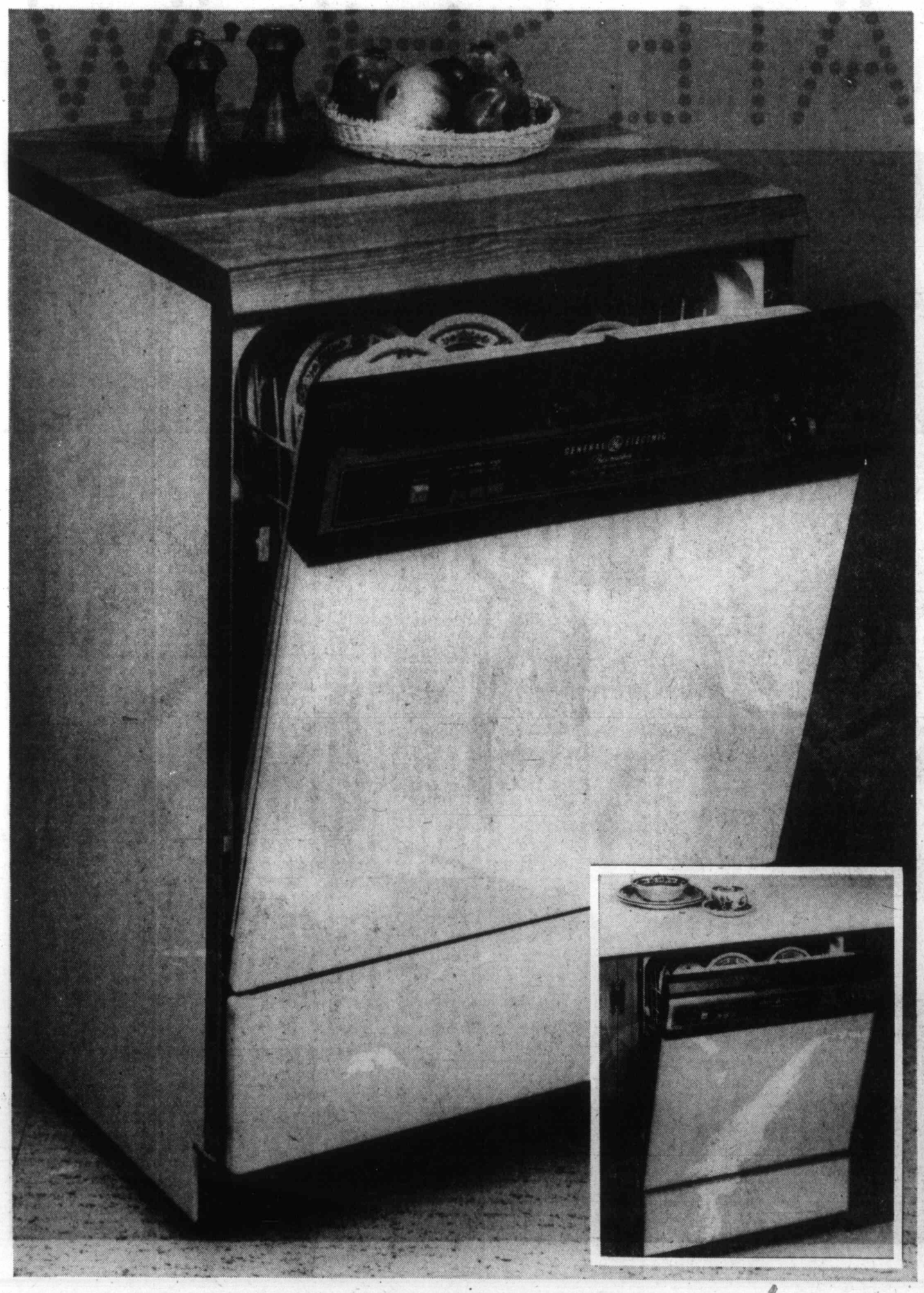

General Electric dishwasher sale

The new General Electric dishwasher makes its first appearance in Victoria at Eaton's. Backed by our guarantee, and now on sale.

429.99

G.E. Convertible dishwasher:
- 5 cycles - potscrubber, normal, rinse & hold, normal econo, short wash, plus a plate warmer.
- 4 pushbuttons.
- cherrywood top.
- indicator light.
- 3 wash levels.
- 2 detergent dispensers.
- rinse/glo dispenser.
- soft food dispenser.
- in white, harvest wheat or almond.

Harvest wheat and almond **10.00** extra.

Undercounter built-in model similar to above with color-pack panels. In white, harvest wheat or almond. **399.99**

Dishwashers, Main Floor, Home Furnishings Building

Also available at or through Eaton's Duncan

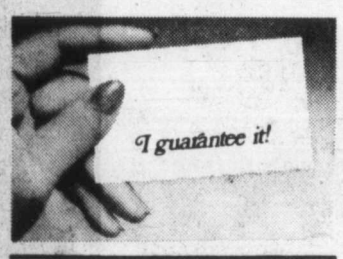

We back it up in writing!

EATON'S

Store Hours: Monday, Tuesday, Saturday 9:30 a.m. to 5:30 p.m.
Wednesday, Thursday, Friday 9:30 a.m. to 9:00 p.m.

ICBC income up, expenses stable

The Insurance Corp. of B.C. has reported net premiums for its automobile insurance act fund of $171,932,000 for the six months ended Aug. 31, compared with premiums of $145,414,000 in the corresponding period last year.

Total revenue was $194,999,000 compared with $165,690,000 in 1977.

President Robbie Sherrell said in a news release Thursday that although the number of claims recorded was almost nine per cent higher than the corresponding period last year, the average dollar cost had stabilized.

"We have expectations that as a result of control programs, this levelling-off will be maintained for the balance of the year," he said.

Bodily injury claims averaged $4,750 during the period under review, $940 or 16.5 per cent less than the $5,690 average in 1977.

Sherrell said that although the figures were encouraging, it was still too early to made a definite prediction on rates next year.

•

Seat belt law cuts accidents, awards

The Insurance Corp. of B.C. reported Wednesday that accidents and bodily injury awards during the first six months of the year were 16 per cent lower than the same period in 1977.

A corporation spokesman said rising injury awards were one of the main reasons why insurance rates were increased in past years.

He said that while the figures are encouraging, it was still too early to make a definite prediction on rates next year.

He said seat belt legislation was the main reason for the drop in both categories.

Pressmen face LRB questions

VANCOUVER (CP) — The British Columbia Labor Relations Board will begin informal discussions today with the Vancouver Printing Pressmen's Union about a complaint filed by Pacific Press Ltd., board chairman Don Munroe said Thursday.

Munroe said he asked the head of the pressmen's local to appear before him after Pacific Press, which produces the morning *Province* and evening *Sun*, filed a complaint following the suspension of operations Nov. 1.

About 1,400 union employees at Pacific Press are involved in a strike-lockout dispute.

FILTHY PICTURES
we won't print, but almost anything else written, typed, printed or drawn we can copy in a hurry for you. Photocopy or offset — fast!
IDEALETTER SERVICES LTD.
2524 Government St. 382-9296
(near Bay St. intersection)

TV ads still sting Grace

Provincial Secretary Grace McCarthy said Thursday she is not satisfied with the explanation of why there were so many lottery commercials during Sunday's television showing of the movie *The Sting*.

Mrs. McCarthy had asked the Western Lottery Foundation, of which B.C. is a member, to explain why it advertised at least once during every break in the movie.

"They had been told by the agency they had to take that many ads on that particular program or none at all—that's the explanation," the provincial secretary said.

"I still don't feel that that's sufficient—I would just say we won't take it at all."

Mrs. McCarthy earlier had said the torrent of commercials was in bad taste and unnecessary.

She said the incident shows the unseemly competition between the Western and Loto Canada.

About three per cent of the foundation's revenue is spent on advertising, she said.

House of Stein
$500,000
STEREO CLEARANCE
"The Best Yet"
FRIDAY 9-9
SATURDAY NOON-9
11-10x

Lest We Forget

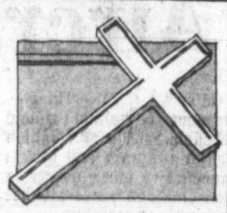

Out of respect for our friends and loved ones who made the supreme sacrifice . . .

WE WILL BE CLOSED
Service Parts & Body Shop — FRIDAY NOV. 10, SAT. NOV. 11
Vehicle Sales — SAT. NOV. 11

Millstream CHEVROLET
1730 Island Hwy
474-1211
11-10 DL 81384A

LATE SHOW

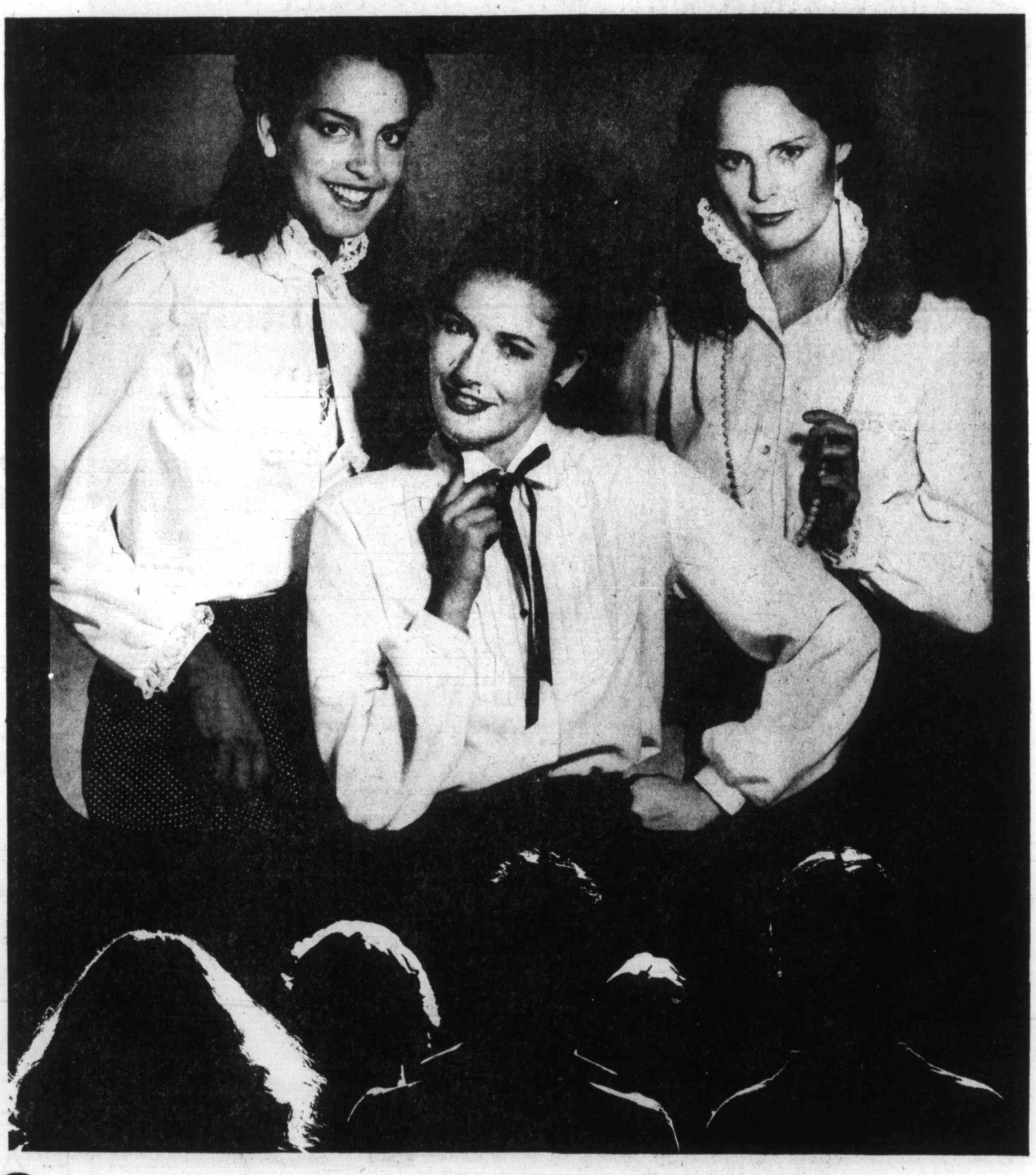

The frill of it all! An evening show in frills of lace. That's how Lady Manhattan turns the daytime blouse into nighttime femme fatale! Lace flirting . . . around collars, yokes, pockets, cuffs. Playing to audience intrigue in sheer, silky polyester. Enchanting . . . in these four styles from Eaton's.

A White only Sizes 8-16, **32.00**
B White and Cream 8-16, **36.00**
C Camisole Sizes S.M.L., **15.00**
D Blouse in White only. 8-16, **33.00**

Blouses, Floor of Fashion

EATON'S

BUYLINE 388-4373. Store Hours: Monday, Tuesday, Saturday 9:30 a.m. to 5:30 p.m.
Wednesday, Thursday, Friday 9:30 a.m. to 9:00 p.m.

BOB GLOVER
WANTS YOU!
JOIN THE VICTORIA AIRFORCE TODAY
CFAX 1070

The Daily Colonist.

Section Two Friday, November 10, 1978 Page 21

METRO TOYOTA
ESSO CAR CLINIC
TESTED USED CARS

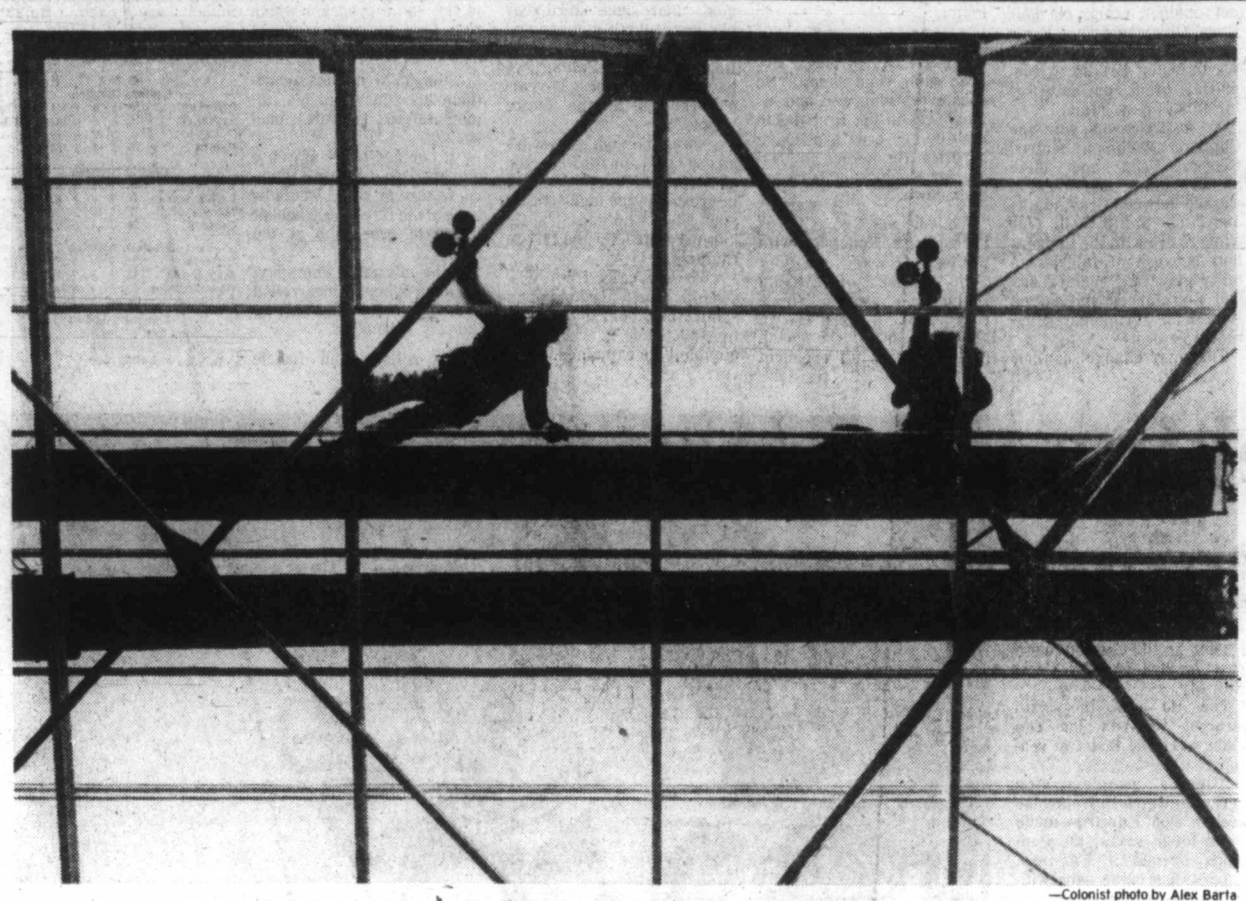

—Colonist photo by Alex Barta

SPACE AIDS Workers on the open roof of Victoria's Crystal Garden, which is being restored, carefully lift and set down sheets of glass with rubber suction clamps. Fingers can't hold glass edge and place sheets in frame at same time, so clamps do the work. Clamp design was perfected in weightlessness tests for space program.

Consultant urges city to tell all

A Vancouver management consultant, who recently submitted a report on the city of Victoria's personnel department, has accused city council of causing his firm irreparable harm by covering up the facts that led to the dismissal of former personnel director Terry FitzPatrick.

Gordon Newhouse of G. H. Newhouse and Associates Ltd. said in a letter to council that his firm wasn't prepared to stand idle while city hall continued to cover up the facts.

The letter said G.H. Newhouse was willing to submit documented evidence to "appropriate governmental authorities or to any court of law" to back up its recommendation that FitzPatrick be fired from his post.

The letter urged council to release all the information that prompted council to fire FitzPatrick.

FitzPatrick was fired by city council recently after 31 years of service with the city, 25 of them in the personnel department.

The report by Newhouse on the department contained no specific information regarding any shortcomings on the part of FitzPatrick, but did state that the department had functioned at less than 35 per cent of its capacity.

But Newhouse made a verbal report to the mayor prior to FitzPatrick's dismissal and it is understood that he pointed out specific deficiencies.

Council never gave a reason for FitzPatrick's dismissal.

Newhouse objects to the adverse publicity his report and the recommendation to dismiss FitzPatrick has received and he warns council that he isn't prepared to put up with it.

"We also wish to make it known that our firm will not be party to or condone the covering up of any issues or actions either by council or by executive administration," his letter to council said.

"In this regard we believe that in the final analysis, our ultimate professional responsibility must be to the citizens of the city of Victoria . . . we respectfully request that council in the interest of responsible government, make known or confirm the full nature of our findings," it said.

City council refused to discuss the letter in detail at Thursday night's council meeting and referred it to an *in-camera* meeting for further debate.

Vantreight will resign, friends say

Saanich Ald. Geoffrey Vantreight will resign his council seat on his return in two weeks from a vacation in Hawaii, according to some of his close friends.

The events of the past few days have hit the daffodil grower hard and he was talking about resigning before leaving on holiday, they said.

Vantreight, who earlier this week admitted his sons broke a municipal bylaw by digging drainage ditches and building a drainage basin on municipally-owned land in Panama Flats, appeared in Victoria provincial court Wednesday on a charge under the federal Plant Quarantine Act.

"Geoff realizes the bylaw infraction is causing his council colleagues considerable embarrassment," a source said.

The trespass infraction in the area east of Interurban and just north of Hyacinth park was disclosed at Monday's council meeting.

On Tuesday night the public works committee rejected an application by Ian Vantreight that he be allowed to erect footings and columns in an around the drainage basin to enable the early construction of a pump house.

Mayor Mel Couvelier has called a special council meeting at 7:30 p.m. Wednesday to discuss the Vantreight affair.

Municipal staff reports have been requested along with reports from the provincial water rights branch and the department of agriculture.

Arena turned away Legion poppy seller

Victoria recreation chairman Ald. Robin Blencoe has issued an official apology to a Royal Canadian Legion member who was refused permission to sell poppies in the Memorial Arena lobby prior to Tuesday night's hockey game.

"I was absolutely astounded when a city employee told me I couldn't sell poppies," said Norman Smith, first vice-president of the Pro Patria branch on Courtney.

"I felt it was a logical place, especially in view of its fine war memorial in the entrance."

Smith, who asked to see the manager to obtain permission to sell poppies as the crowd was entering the building, said he was told it could not be permitted "as everyone will want to do it."

He said he had no intention of disturbing customers while they were watching the game.

"It was bitterly cold outside, but I didn't protest when I was shown the door," he said.

Blencoe, who learned of the incident Thursday, immediately apologized to the Legion member and assured him there would be repetition of Tuesday's incident.

Meanwhile, proceeds from the sale of poppies and wreaths in Greater Victoria are lagging behind last year's sales.

Only $20,000 had been collected by canvassers late Thursday and Legion officials were concerned that the additional $15,000 needed for the fund this year would not be obtained.

Petty thievery is also adding to the Legion's woes.

Three poppy trays, each containing an estimated $18 to $20, have been stolen from retail outlets in the last 48 hours.

Ten similar thefts occurred during last year's campaign, mostly from banks and trust companies.

GUNS TO SOUND DRUM ROLL FOR SERVICES

The measured boom of 21 guns across Victoria's Inner Harbor Saturday morning will be part of the annual salute to the dead of three wars during Remembrance Day observances at the cenotaph Saturday.

Simultaneous services will be held in Esquimalt, Oak Bay, Sidney and Langford at 11 a.m. Saanich will hold its service at 2 p.m.

The parade in Victoria, marking the 60th anniversary of Armistice Day, will be the biggest in recent years with an estimated 1,500 armed forces members, Legionnaires, militia units, Boy Scouts and Girl Guides taking part.

The cenotaph service will be the main one with a 200-man guard and marching band from Royal Roads Military College, a contingent from the 3rd Battalion, Princess Patricia's Canadian Light Infantry, about 500 Canadian Forces members from Esquimalt, veterans from all branches of the service and 100 militiamen.

Field pieces from the 5th B.C. Field Battery will fire the salute from the helicopter pad in Victoria West starting on the stroke of 11 and continuing at 60-second intervals for 20 minutes.

During the ceremony under direction of the Legion, Rear-Admiral Michael Martin, commander maritime forces Pacific, will place a wreath on behalf of the Queen and will take the salute when units leave the cenotaph on parade past The Empress.

Marching with Canadian veterans to the cenotaph will be a contingent of U.S. veterans carrying the Stars and Stripes along with the Canadian flag.

The veterans, all from the Port Angeles area, will be guests of Victoria's Trafalgar branch.

The newly-formed Esquimalt Legion all-girl junior pipe band, in its first public appearance, will be the main marching unit in the Esquimalt parade.

Manslaughter verdict in fight death

A jury found 20-year-old David Arthur Cathers guilty of manslaughter after deliberating six hours in B.C. Supreme Court in Victoria Thursday.

Cathers was charged in the death of Gerhardt Malcolm Kirmhse, 20, during a fight in North Saanich in February and appeared before Mr. Justice Jack Ruttan and a jury of five men and seven women in a trial that started Tuesday.

The jury recommended leniency and Ruttan said this would be considered in sentencing, to take place following receipt of a pre-sentence report at a date to be fixed in December. Cathers remains free on $10,000 bail.

Evidence in his own behalf was given Wednesday by Cathers, who said Kirmhse was his friend, and that when they fought—because of derogatory remarks about Cathers and his girl—he intended only to stop Kirmhse from beating him.

During a knockdown struggle, Cathers said, he beat the other man's head against a door knob after Kirmhse struck his head in a tumble down stairs.

In his charge to the jury, Ruttan explained several options available for a decision, based on a two-count indictment for manslaughter and wounding with intent to cause bodily harm.

The alternative to a guilty verdict for manslaughter was a verdict of not guilty because of accident, or of self-defence, it was explained. But if jurors were satisfied death was accidental, they might still find there was guilt for intending to cause bodily harm by wounding prior to the death, or for assault causing bodily harm without intent to wound.

In any case, if there were a guilty verdict for manslaughter, count two would not stand, Ruttan said.

After deliberating an hour and 40 minutes, the jury came back for clarification relating to count two and accidental death, and to request a typewritten list of the various verdicts available.

After supper adjournment there was another two hours of deliberation before Ruttan asked the jury back to suggest a review of the issues to shed more light on their efforts, and he reiterated that self-defence was a defence for both counts. He suggested the evidence of accidental death was slim.

Daon's latest proposal hung up on technicality

By HUBERT BEYER
Colonist reporter

The controversy over the proposed Daon Development Corp. project in James Bay won't be resolved for at least another two weeks because of a technicality.

The 23 single-family unit development to be built on one-and-one-half acres of land at Boyd and Luxton was the subject of a second emotional public hearing Thursday.

THE PROPOSAL went down to defeat two weeks ago after residents condemned it as too dense and unsuitable for James Bay.

Daon resubmitted the proposal Thursday with minor changes which included the addition of about 370 square feet of land to the property, somewhat reducing the density.

BUT THE LAND ADDITION hadn't been designated as part of the land use contract which compelled council to postpone a decision on the matter for two weeks. Daon came under criticism from residents and some aldermen for not keeping its promise to substantially reduce the development's density before resubmitting it.

But Ald. Robert Wright tipped the scales in Daon's favor when he extracted substantial concessions from the firm after a bit of horsetrading in the council chamber.

WRIGHT ASKED whether Daon was willing to have six lots adjacent to the property in question, including five fronting on Dallas Road, rezoned for single-family use with regular-sized lots.

Richard Vanderpile replied he would prefer duplex zoning for those lots but Wright said that wasn't good enough.

"I came here tonight to vote against the proposal—with an open mind of course," he said, adding that Daon's assurance to keep the adjoining lots for the construction of single-family homes might change his mind.

"Yes or no?" Wright asked.

"What can I say but yes?" Vanderpile replied.

EARLIER in the evening council listened to submissions from residents who were split down the middle in support and opposition of the development.

Charles Ball of the James Bay Residents' League told council the community group would take legal action against the city if the land use contract were approved. He said the organization had received legal advice that the city was acting in bad faith if it approved the land use contract.

WHEN CITY SOLICITOR Jakob de Villiers was asked to comment on the possibility of such legal action he reacted in no uncertain terms.

"I find it hard to believe that a member of the bar of B.C. would be so ignorant as to express such a stupid opinion," he said.

Ball said the development was wrong for James Bay and the residents' league wasn't impressed by the minor changes.

Basically it was the same project council had defeated two weeks ago.

BALL ALSO DEFENDED his group against accusations of acting selfishly.

"We are tired of being called selfish. We are not a minority fringe, we are not a lunatic fringe.

We have 140 members of all political stripes," he said.

Muriel Mixon, president of the James Bay Community Association, told council that her organization would also continue to oppose the project.

A number of residents told council they considered the proposal to be good and were in favor of it. Four Dallas Road residents sent a letter telling council they were too sick or too old to attend in person but wished to go on record as favoring the project.

Group opposes sewerage

There are other ways of disposing of sewage besides costly ocean disposal, according to a committee of residents opposed to the Nov. 18 sewer referendum in View Royal.

There are other feasible approaches and methods which could be environmentally superior, less costly and more compatible with the recently adopted community plan, according to spokesman John White.

Information about these options will be presented Tuesday at 8 p.m. in All Saints parish hall by the Sewage Options Committee.

Marina dispute crucial in election

It's pivotal issue for candidates in North Saanich

By STEPHEN HUME
Colonist reporter

The Bosun's Marina issue in North Saanich has all the ingredients of an environmental thriller: local conservationists vying with an out-of-town developer for precious land.

For candidates in North Saanich's Nov. 18 municipal election, the only municipal election this year on the Saanich Peninsula, it's one of the pivotal issues.

The property, about 37 acres of land and tidal water, is being hotly contested.

Some residents want it to remain undeveloped, while Sealand owner Robert Wright of Victoria has plans for expansion of the present marina facility.

Wright has offered land at market cost for a bird sanctuary.

About 25 acres of the property are zoned residential and are also in the Agricultural Land Reserve.

The other approximately 12 acres are zoned for marina use and contain some docks associated with the present marina facility.

However, in January, 1977, the previous council voted to apply to remove the agriculturally-designated land from the ALR, basically setting the stage for development.

Only Ald. Eric Sherwood and John Lapham voted against the motion.

Voting to remove the land were Owen Philp, who made the motion; Ald. Wilf Price, who seconded it; Ald. Robert Thompson, and then-alderman George Westwood.

Both Philp and Thompson are candidates in the coming municipal election.

In December, 1977, the new council rescinded the previous council's decision, so the land is still protected by the ALR.

At public meetings this year, where the options were either birds or berths for cruisers, most residents chose birds.

The property has become a *cause celebre* for environmentalists in the municipality, with about 1,000 people signing a petition to keep it in its natural state.

Wright has said his newly-formed (April, 1977) company, North Saanich Marina Ltd., would pay all costs associated with developing the area.

The companies branch lists Victoria solicitor Louis Lindholm as the only company director. Wright is president.

(The company's recently submitted annual report was declared void on a technicality, a branch spokesman said Thursday. In that report, new directors are listed.)

Eventually, council will make the final decision, based on recommendations of the municipality's advisory planning commission.

Commission chairman Adrien Gilmore said Thursday he expected recommendations to be ready by the end of the year.

On the commission are council members, including Mayor George Westwood, and citizens-at-large.

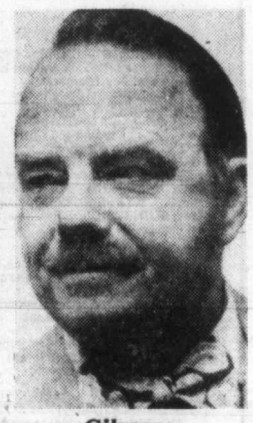

Gilmore
. . . report by year end

Hub City product delights Cougars' coach

Pederson

BY STAN COOPER

With his roots, it's little wonder that Barry Pederson is doing so well with Victoria Cougars.

One of the top rookies in the Western Hockey League this season, the 17-year-old centre has been on skates for about 12 years and has played the game for 10, mainly under the direction of his father, Cec, an intermediate player in Nanaimo and Chemainus until about three years ago.

And Barry's uncle, Larry McNabb, coached him for the last two seasons as a member of Nanaimo Clippers of the B.C. Junior Hockey League.

"They kept me on my toes all right," Pederson admitted Thursday.

Although the Hub City product is on his own with the Cougars, the 5-11 170-pounder has made the adjustment to the major junior league without too many problems.

His nine goals and 13 assists in 21 games place him third among first-year snipers.

"The points aren't as easy to get in this league, particularly in our division. If there's one thing I've learned in the first month with the Cougars it's that Western Division teams are the toughest to play," Pederson said. "It doesn't matter if it's Portland, New Westminster or Seattle, they're all hard to beat."

Pederson and the Cougars get another crack at their Royal City rivals when Ernie McLean brings his New Westminster Bruins to Memorial Arena on Saturday for an 8:30 p.m. game.

As a 15-year-old with the Clippers, Pederson centred George Fritz and Mike Shields and last season worked between Greg Adams and Bob Smith. All four wingers are with the Cougars but, because of injuries to other players, Pederson has had Bob Jansch and Torrie Robertson as linemates in recent games.

That may change soon but coach Jack Shupe believes Pederson is capable of playing with any wingers on the team.

"Barry's one of the most finished 17-year-olds I've ever seen," said Shupe. "He does everything well and his toughness in the first month with us has been a pleasant surprise. He doesn't go looking for trouble but he won't back down."

While he won't go as far as to compare Pederson with National Hockey Leaguer Tom Lysiak of Atlanta Flames, a centre Shupe coached at Medicine Hat in the early 1970s, the coach feels Barry is an excellent prospect because he learns so easily.

"Barry has scored some goals that some third-year players couldn't manage and he's a fine playmaker. With Barry and Brad Palmer, we have two of the best 17-year-old centres in the entire league."

Joining the Cougars wasn't an easy decision for Pederson as several U.S. colleges were interested in the high-scoring youngster, who had 51 goals and 102 assists for the 1977-78 Clippers.

"We had calls from Wisconsin, North Dakota and some others but I didn't have my full Grade 12 so I wasn't eligible," he explained.

Barry and nine other Cougars are being tutored at Mount Douglas High School in the same program which saw four players graduate last June.

Although he intends to continue his education, his immediate goal is professional hockey.

"It wouldn't be any use playing here if I wasn't thinking of turning pro. I would be back home finishing school or trying to get a job at the mill."

In the only game Thursday, Brandon Wheat Kings rolled to a 6-2 win over the visiting Calgary Wranglers.

Ray Allison and Laurie Boschman each scored twice for the winners, and Kelly McCrimmon and Don Gillen added one each. Ralph Krueger and Kelly Kisio scored for the Wranglers.

	G	W	L	T	F	A	.
Eastern Division							
Brandon	17	16	0	1	141	47	33
Saskatoon	18	6	6	6	104	93	18
Edmonton	18	5	7	6	78	86	16
Regina	18	1	14	3	60	139	5
Central Division							
Billings	16	9	3	4	96	55	22
Lethbridge	17	8	7	2	87	79	18
Medicine Hat	17	5	10	2	57	109	12
Calgary	20	3	14	3	77	120	9
Western Division							
Victoria	21	9	10	2	99	96	20
Portland	13	8	3	2	87	53	18
New Westmin	13	9	4	0	66	64	18
Seattle	16	6	7	3	76	87	15

Tonight's Games
Medicine Hat at Seattle
Calgary at Saskatoon
Billings at Lethbridge

Capitals still seeking first win over Bruins

The spirit of Christmas goes a little farther for Washington Capitals and Boston Bruins than it does for the hockey laymen.

From the time the first puck is dropped at the start of the National Hockey League campaign until the schedule ends, the Capitals give, give, give—and Bruins are only too glad to keep right on receiving.

Bruins, currently on top of the Adams Division, accepted another gift from their favorite cousins Thursday night, grabbing a 6-2 decision at Boston Garden.

In other games, Montreal Canadiens whipped Detroit Red Wings 8-3 and the Sabres fought Pittsburgh Penguins to a 4-4 draw.

Rick Middleton scored two goals and Bobby Schmautz got the 200th goal of his career to lead Boston to their 21st consecutive victory over the Capitals, now 2-9-3 for 1978-79.

Washington has been unable to beat the Bruins since joining the NHL for the 1974-75 season.

Gerry Cheevers, whose goaltending helped take the Bruins to the Stanley Cup final last spring, made his first start of the season following knee surgery in August.

Rookie Ryan Walter's power-play goal gave Washington a 1-0 lead at 9:57 of the first period. But Schmautz tied it up on a power play with three seconds left in the period.

Middleton put the Bruins in front 2-1 with the first of his two goals 29 seconds into the second period and then tipped in Dick Redmond's shot from the point on a power play at 10:11.

Al Secord had the fourth Boston goal in the second period and Bob Miller and Terry O'Reilly added third-period scores for the Bruins.

Walter, a former star with Seattle Breakers and Kamloops Chiefs of the Western Canada Hockey League, got his second goal for Washington in the third period.

In Montreal, Mario Tremblay and Pierre Mondou each scored two goals to lead Canadiens past Detroit, before 16,651 fans at the Forum.

Doug Jarvis, Guy Lafleur, Guy Lapointe and Yvon Lambert had the other goals for the Canadiens, while Roland Cloutier, Bill Lochead and Andre St. Laurent hit the mark for the Red Wings.

The Canadiens directed 36 shots at Detroit goalie Rogie Vachon and the Red Wings had 22 shots at Michel Larocque in the Montreal net.

The win was the ninth in 15 outings for Canadiens. Detroit is Montreal's closest competition in the Norris Division but Red Wings are already eight points back in second place.

Randy Carlyle scored from just over the centre ice line at the 17:27 mark of the third period to give Penguins the tie with Buffalo.

Sabres had taken the lead earlier in the period on a short-handed goal by Craig Ramsay.

The tie was the sixth straight between the two clubs over the last two seasons.

After a scoreless first period in which Buffalo goalkeeper Don Edwards made some tough saves, the Penguins opened a 2-0 lead. Sabres then came back with two goals before the second period ended.

Ron Stackhouse opened the scoring at the 3:55 mark of the second period and Pittsburgh increased its lead to 2-0 when Greg Malone scored at 7:01.

Buffalo came back with goals by Gilbert Perreault and Rick Seiling to tie the game.

Rene Robert's first goal of the season gave Buffalo the lead for the first time at 3:55 of the third period. Pittsburgh's George Ferguson tied the score 3-3 just 32 seconds later with his second goal of the year.

Ramsay again put Buffalo in the lead at the 7:07 mark before Carlyle's surprise goal.

★ ★ ★

	G	W	L	T	F	A	P
Norris Division							
Montreal	15	9	4	2	60	39	20
Detroit	14	4	6	4	48	55	12
Pittsburgh	14	3	8	3	48	55	9
Los Angeles	11	4	7	0	41	45	8
Washington	14	2	9	3	34	60	7
Adams Division							
Boston	13	8	2	3	57	35	19
Toronto	15	7	6	2	45	42	16
Minnesota	12	4	6	2	38	37	10
Buffalo	12	3	5	4	29	35	10
Patrick Division							
Atlanta	14	11	1	2	68	36	24
NY Rangers	13	8	2	3	49	31	19
NY Islanders	12	7	3	2	54	45	16
Philadelphia	14	6	5	3	45	40	15
Smythe Division							
Chicago	12	6	2	4	41	34	16
Vancouver	15	6	8	1	52	60	13
St. Louis	14	2	8	4	51	80	8
Colorado	14	2	10	2	39	70	6

Tonight's Games
Philadelphia at Colorado
Chicago at Atlanta
Minnesota at Vancouver

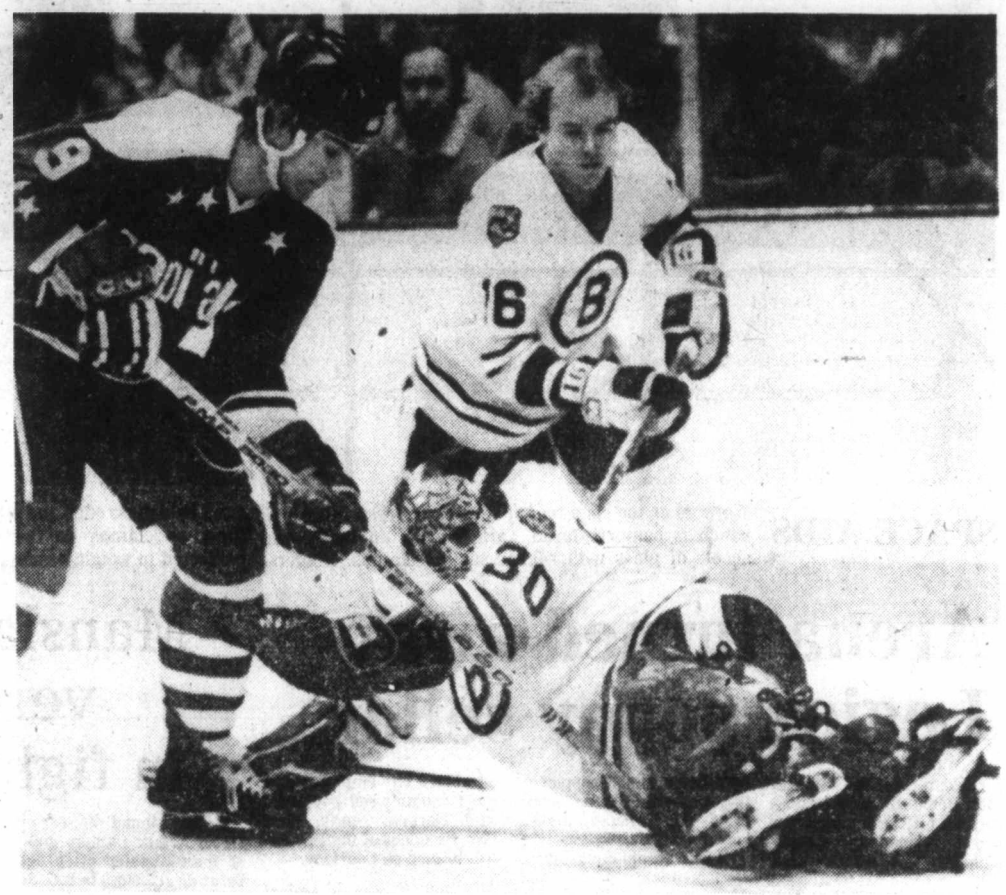

Capitals' Ryan Walter (9) beats Gerry Cheevers of Boston for first of his two goals

Colorado drops Paiement appeal

DENVER (AP) — Colorado Rockies have withdrawn their appeal of the 15-game suspension levied against winger Wilf Paiement by the National Hockey League.

Armand Pohan, president of the club, announced the decision to withdraw the appeal Thursday despite the fact that a meeting of the NHL board of governors had been scheduled for today to consider the appeal.

Pohan said it was apparent an appeal would be "an act of futility" because "a substantial number of governors are unwilling to overrule a disciplinary decision of the (NHL) president or executive vice president under any circumstances."

In a wire to NHL president John Ziegler, Pohan suggested that Ziegler or the board of governors appoint a special committee to review the league's disciplinary procedures "before the next player and next franchise is sacrificed on the altar of piety after a trial in the media."

Brian O'Neill, executive vice president of the NHL, ruled Tuesday that Paiement would be suspended for striking Detroit's Dennis Polonich with his stick in an Oct. 25 game in Detroit.

Polonich suffered a broken nose, cuts and a concussion when struck by Paiement. Moments earlier, Polonich's stick came up and struck Paiement in the face, cutting the Colorado player.

WASHINGTON 2, BOSTON 6
First Period
1. Washington, Walter 4 (Charron, Picard) 9:57
2. Boston, Schmautz 1 (Miller, Cheevers) 19:57
Penalties—Washington bench (served by Riley) 3:06, Foster Bos 8:14, Lane Wash minor, major, Milbury Bos 13:59
Second Period
3. Boston, Middleton 6 (McNab, Milbury) 0:29
4. Boston, Middleton 7 (Redmond, McNab) 10:11
5. Boston, Secord 2 (Middleton, McNab) 15:38
Penalties—O'Reilly Bos 7:08, Lane Wash 9:47, Secord Bos 20:00.
Third Period
6. Boston, Miller 6 (Middleton) 3:09
7. Boston, O'Reilly 4 (Wensink, Ratelle) 3:30
8. Washington, Walter 5 (Maruk, Lofthouse) 12:31
Penalties—Riley Wash minor, major, misconduct, Redmond Bos major, Schmautz Bos 9:46, Doak, Bos, 18:45.
Shots on goal by

Washington	8	7	14	—29
Boston	15	12	12	—39

Goal—Wolfe, Washington; Cheevers, Boston.
Attendance—10,346.

PITTSBURGH 4, BUFFALO 4
First Period
No scoring.
Penalties—None.
Second Period
1. Pittsburgh, Stackhouse 3 (Malone) 2:51
2. Pittsburgh, Malone 5 (Lonsberry, Paradise) 7:01
3. Buffalo, Perreault 2 (R. Martin, Hait) 11:15
4. Buffalo, Seiling 4 (Robert, Korab) 18:16.
Penalty—Ferguson Pgh 16:34.
Third Period
5. Buffalo, Robert 1 (Savard, Stewart) 3:55
6. Pittsburgh, Ferguson 2 (Sheppard, Carlyle) 4:27
7. Buffalo, Ramsay 4 (Luce, Korab) 7:07
8. Pittsburgh, Carlyle 2 (Stackhouse) 17:27
Penalties—Seiling Buf 5:33, Lonsberry Pgh 13:04.
Shots on goal by

Pittsburgh	12	10	14	—36
Buffalo	11	9	14	—34

Goal—Herron, Pittsburgh; Edwards, Buffalo.
Attendance—16,433.

DETROIT 3, MONTREAL 8
First Period
1. Montreal, Jarvis 1 (Chartraw, Lapointe) 5:40
2. Detroit, Cloutier 6 (Leblanc, Harper) 9:28
3. Montreal, Lafleur 7 (Shutt, Houle) 10:34
4. Montreal, Tremblay 5 13:04
5. Montreal, Mondou 5 (Cournoyer, Robinson) 13:31
Penalties—None.
Second Period
6. Detroit, Lochead 2 (McCourt, Vachon) 11:57
7. Montreal, Tremblay 6 (Lambert, Savard) 12:49
8. Montreal, Mondou 6 (Lapointe, Shutt) 15:21
Penalties—Tremblay Mtl 1:37, Lapointe Mtl 2:14, Larson Det 2:44, Larson Det 15:16, Lupien Mtl 15:49.
Third Period
9. Montreal, Lapointe 6 (Cournoyer, Houle) 10:45
10. Montreal, Lambert 6 (Lafleur) 13:24
11. Detroit, St. Laurent 2 (Libett) 15:57
Penalties—Larouche Mtl 14:21
Shots on goal by

Detroit	9	8	5	—22
Montreal	14	12	10	—36

Goal—Vachon, Detroit; Larocque, Montreal.
Attendance—16,651.

SCORING LEADERS

	G	A	P
MacMillan, Atl	9	14	23
Chouinard, Atl	8	13	21
Lysiak, Atl	10	10	20
McDonald, Tor	10	10	20
Babych, StL	9	11	20
Lapointe, Mtl	6	14	20
Federko, StL	5	15	20
McNab, Bos	8	11	19
Lafleur, Mtl	6	13	19
Dionne, LA	6	13	19

Colonist handicap

By JIM TANG

Friday, November 10, 1978 (14th day)

FIRST RACE — Claiming $2000, three- and four-year-old maidens and fillies, purse $1000. Six and one-half furlongs.

12-1	Trial Date (Stein)	115	5
12-1	Caddies Desire (Walker)	115	2
11-1	Criminy Mary (Bray)	*110	7
12-1	Timaureen (Wilkinson)	*110	1
10-1	Langley's Desire (no rider)	*105	3
11-1	Maureen's Dancer (Cowan)	*110	4
12-1	Flying Val (Frazier)	*110	6

TRIAL DATE was closing in last one, may pick these off; **CADDIES DESIRE** figures to at least be on the board; **CRIMINY MARY** could do, won't have weight edge shown; **TIMAUREEN** has been close enough to hope for better than this.

SECOND RACE — Claiming $2500, three- and four-year-olds, purse $1100. Six and one half furlongs.

10-5	Second Command (Wilkinson)	*110	2
12-3	Color Me Best (Frazier)	*115	6
(12-1)	Blue Sabre (Bray)	115	3
(12-1)	Benders Biggest (Creighton)	*115	1
5-4	Moving Force (Demorest)	117	4
12-3	Times Sister (Stein)	110	5
5-3	Melrose Mass (Mena)	120	7

SECOND COMMAND waited for this, company explains why; **COLOR ME BEST** has been close up in every try; **BLUE SABRE** also consistently close, may keep on; **BENDERS BIGGEST** just might prove tough from the rail.

THIRD RACE — Claiming $2000, three-year-olds and up, purse $1100. Six and one-half furlongs.

12-4	Local Boy (Demorest)	120	5
10-3	Dock Affair (Creighton)	*118	6
12-4	Titans Flyer (Carter)	120	1
10-3	Gun Music (Wolski)	117	4
8-4	Miss Lady Win (no rider)	117	2
12-4	Tap Man (Frazier)	*118	3
12-2	Shelley's Pet (Wilkinson)	*115	7

LOCAL BOY should be ready if last is any sign; **DOCK AFFAIR** should be no worse than part of the quinella; **TITANS FLYER** has been showing some signs; **GUN MUSIC** usually wins at Sandown, could be last chance.

FOURTH RACE — Claiming $2000, three-year-olds and up, purse $1100. Six and one-half furlongs.

12-5	Avec Plaisir (Carter)	120	8
10-8	Circle The Wagons (Demorest)	123	1
12-5	My Son Eclipse (Mena)	120	6
9-4	Go'in Dude (Bray)	120	7
11-4	Devil's Daughter (Creighton)	*112	2
10-8	Fielder Frank (Wilkinson)	*118	3
12-5	Magic Tartan (Loseth)	***110	4
10-8	Coaldust Kid (Dailey)	123	5
	Also eligible		
(10-3)	Silk Song (Dailey)	120	9

AVEC PLAISIR appears ready for best one, will need it here; **CIRCLE THE WAGONS** probable favorite, and deservedly so; **MY SON ECLIPSE** been tough every time; **GO'IN DUDE** can push these with best.

FIFTH RACE — Claiming $2000, three-year-olds and up, purse $1100. Six and one-half furlongs.

8-8	Western Ben (Creighton)	*115	6
(8-8)	Ticket Count (Wilkinson)	*118	2
108-8	Morning Knight (Bray)	118	5
11-3	Poco C (Stein)	115	7
11-3	Designate (Walker)	115	1
10-4	Chief Constable (no rider)	111	3
7-4	Hard Choice (Demorest)	118	4

WESTERN BEN gets eight-pound swing in weight for this try against second choice; **TICKET COUNT** was impressive in score here; **MORNING KNIGHT** has best Sandown record of this group; **POCO C** could be close with best.

SIXTH RACE — Claiming $3200, three-year-olds and up, purse $1300. Six and one-half furlongs.

8-7	Citizen's Award (Wilkinson)	*115	4
(10-6)	Polatouche (Demorest)	120	2
11-9	Win Key (Creighton)	*115	3
12-8	Weedonal (Bray)	117	1
12-7	Gay Debbie (Walker)	118	5
12-8	North Hand (Carter)	118	6

CITIZENS AWARD drops a notch, needs good one; **POLATOUCHE** has good post and will be tough if gets away; **WIN KEY** had marathon tester and makes 25th start of year, still a danger; **WEEDONAL** has been in it in every try.

SEVENTH RACE — Claiming $3200, three-year-olds and up, purse $1300. Nanaimo Day Purse. Six and one-half furlongs.

(10-7)	Sassy Driver (Stein)	120	3
10-7	Just Facts (Walker)	120	4
11-6	Welcome North (Creighton)	*115	2
(11-9)	Triple Two (Frazier)	*115	6
11-9	Blue Major (Wolski)	120	1
9-6	Lady Darkfoot (Demorest)	117	5

SASSIE DRIVER certainly rates this off last two; **JUST FACTS** has been pushing top one, may prevail this time; **WELCOME NORTH** drops into a more likely spot; **TRIPLE TWO** won marathon and could get fourth Sandown win.

EIGHTH RACE — Claiming $2000, three-year-olds and up, purse $1100. One mile and 70 yards.

10-6	Appenglow (Creighton)	*118	3
(11-3)	Patient Echo (Demorest)	118	6
11-5	Echo Sounder (Wilkinson)	*118	2
9-8	Anthony Go (Walker)	120	7
11-9	Linarco's Gem (Tompkins)	*118	1
7-4	Waldespuh Freddy (Mena)	120	4
9-8	Purging (Stein)	118	5

APPENGLOW back at preferred distance and seems ready for best; **PATIENT ECHO** would surprise if he's not close; **ECHO SOUNDER** has never been better; **ANTHONY GO** has a shot in evenly-matched field.

Weather clear, track muddy.
Quinellas first race to sixth race.
Exactas seventh and eighth race.
First post parade 1:00 p.m.

The Original Knight
SOLUNAR TABLES
When To Fish Or Hunt

According to the Solunar Tables calculated for this area, the best times for hunting and fishing for the next two days will be as follows (times shown are **Pacific Standard**):

Minor	Major	Minor	Major
A.M.		P.M.	
TODAY			
12:40	7:15	1:10	7:40
TOMORROW			
1:25	**8:00**	1:55	**8:25**

Minor periods, shorter duration, light type.
Major periods, lasting 1½ to 2 hours are shown in bold.

Blues snatch tie with Trios

Dave Ricciuti scored on a power play at 17:01 of the third period Thursday night, giving Esquimalt Legion Blues a 5-5 tie with Oak Bay Trios in a South Island Junior 'B' Hockey League game.

The clubs were knotted 2-2 and 3-3 by periods at the Oak Bay Rec Centre.

Brad Pettinger had two goals for Oak Bay while Ian McLaren, John Brown and John Falkins picked up one apiece.

Ron Brooks scored Esquimalt's first two goals and Murray Allen and Terry Parsons completed scoring.

Goaltender Rick Barry kicked out 51 shots for Esquimalt. Marty Blitch made 46 saves for Oak Bay.

	P	W	L	T	F	A	Pts.
Saanich	12	11	1	0	117	43	22
Esquimalt	12	7	3	2	98	45	16
Fuller Lake	12	7	4	1	70	37	15
Juan de Fuca	12	6	5	1	57	38	13
Oak Bay	12	5	5	2	83	46	12
Lk. Cowichan	11	1	9	1	30	109	3
Kerry Park	11	0	10	1	21	162	1

SMU topples rugby hosts

SHAWNIGAN LAKE — Sparked by their first VX's 12-10 victory, St. Michael's University School took seven of nine exhibition rugby matches with Shawnigan Lake Boys' School Thursday.

Duncan Lee scored a try, converted by Ross McLean, for SMU's first side while McLean added two penalty goals. Alasdair Cunningham had a try for Shawnigan and Chris Crossfield contributed a try and a conversion.

Former Lion content in Philadelphia role

PHILADELPHIA (AP) — John Sciarra is where he wanted to be in the first place—in the National Football League.

Sciarra was one of the big college heroes of 1976, when he helped UCLA upset unbeaten Ohio State in the Rose Bowl. He was the quarterback on that team, coached by Dick Vermeil.

Chicago Bears made Sciarra their fourth draft choice, but the 185-pound Californian opted to play in the Canadian Football League with British Columbia Lions.

"I felt that Canadian football was more conducive to my ability," said Sciarra, who now is plying his trade with the NFL's Philadelphia Eagles and is again finds Vermeil at the helm.

Sciarra played two years with the Lions, winning rookie-of-the-year honors in 1976 as a quarterback, defensive back, slotback and punt returner. But things never worked out for the one-time NCAA student athlete award winner.

"I just wasn't excited the way I was handled," Sciarra recalled. "I spent my rookie year as a slotback. I got a chance at quarterback, but I don't think I got a fair competitive situation."

Sciarra said he yearned to play in the NFL.

"The NFL is superior to all football leagues," Sciarra said after a recent Eagles practice. "I wanted to be part of that. I'm not taking anything away from Canadian football. I liked Canada and I have a lot of friends up there."

When Sciarra decided to return, the Bears in a complicated ruling by NFL commissioner Pete Rozelle, lost him to the expansion Tampa Bay Buccaneers. They then sent him to the Eagles for future considerations.

Vermeil by then was head coach of the Eagles, having left UCLA after the big Rose Bowl upset over Ohio State. Sciarra's former college coach made him a free safety, a punt returner and has used him occasionally as an option quarterback. He's also holds on extra points.

Sciarra didn't have things easy trying to make the Eagles. He had a good first week in training camp and then pulled a groin muscle, which sidelined him for 3½ weeks.

Vermeil is gradually working Sciarra into the offence. When he does comes in, the opposition doesn't know how to defence him.

"I can pass, run, hand off, bootleg, run a power play," Sciarra said. "It's really tough for the defence to pinpoint."

Sciarra is happy because he knows his role. He plays wherever the coach needs him.

Vermeil needed him Sunday against Green Bay Packers at quarterback and he responded with his first NFL touchdown on an option rollout.

But whatever Vermeil decides is fine. Sciarra has made it in the NFL.

Swim meet

About 30 swimmers representing 24 schools gather at Crystal Pool today for the combined high school city swim championships and Island zone eliminations.

All events, starting at 1:30 p.m and due to wind up at 5:30, will be run in time finals only. Warmups begin at 1 p.m.

ESQUIMALT SPORTS CENTRE
JR. "B" HOCKEY
Rated 'G'
Fri., Nov. 10, 8:00 p.m.
ESQUIMALT vs. SAANICH
WATCH US WIN

The Thoroughbred Experience.
OCT. 18 - NOV. 15
ONLY 3 MORE DAYS
Friday — NANAIMO DAY PURSE
Saturday — V.I. CHAMPIONSHIP
Monday — YELLOW RIBBON
ADIOS AMIGOS MARATHON
PARADE TO THE POST
FRIDAY 1 P.M.
SAT. & MON. 12:15 P.M.
Admission $1.75
Vancouver-Island Coach Lines Race Bus Information 385-4411
Sandown Park

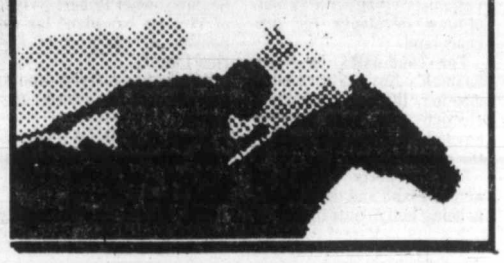

Victoria driver heads for U.S. tracks with higher hopes than ever before

Roy Smith has been the route before but this year there's a much better chance of success for the Victoria superstock driver.

It's a matter of economics.

For the first time, Smith will have the backing of a major sponsor as he attempts to win the prestigious *Times 500* against such NASCAR greats and former winners as Bobby Allison, David Pearson, Buddy Baker and last year's champion Neil Bonnett. Also competing are Richard Petty and Cale Yarborough, who wrapped up his third straight NASCAR title earlier this year.

Victorians Terry Johnson and Bob Coutts, directors of Hawaii-based Tropical Rent-A-Car, have come up with the necessary funds to allow Smith and his crew to take three cars to California next week for three races in the next 10 days.

Smith will pilot the 1977 Chevelle (pictured above) in the *Times 500* at Ontario Motor Speedway, starting with time trials on Thursday and qualifying runs Friday afternoon and Saturday morning. The top 40 qualify for the Nov. 19 race which offers a purse of $179,775 plus $10,250 television money if the event is run and telecast as scheduled.

Prize money ranges from $20,000 for first place down to $525 for the 40th driver.

Smith, a veteran driver who got his start with jalopies at Western Speedway in 1964, qualified for the final in 1975 and 1976 but was forced out by engine and transmission problems.

"Roy was running eighth in 1976 when he was forced out," crew member Barry Rankin said Thursday, "so he's quite capable of running with the big names in NASCAR."

Smith will likely be the only Canadian attempting to qualify for the event and he'll also compete in a Saturday, Nov. 18 race at Ontario, 40 miles east of Los Angeles. In the 200-mile event, Smith will drive the Camaro he raced in this year's International Driver's Challenge series, where he won the Canada 200 at Western Speedway and the American 150 at the Evergreen Motor Speedway in Monroe, Wash.

Following the *Times 500*, the Victoria contingent will move to Phoenix, Arizona for the Arizona NAPA 250 at Phoenix International Speedway.

In attempting to qualify for that race, Smith will drive a 1977 Nova owned by (crew chief) Dick and Reg Midgley. It's a 250-kilometre race for Winston West Grand National drivers amd it will be Smith's first appearance at the Phoenix track. Time trials are set for Saturday, Nov. 25 with the race the following day.

Other members of the Smith crew include Ted McKenzie, Albert Smith (no relation to Roy), Russ Lejeune, Darryl Midgley and Herb Pickup.

Holmes wide favorite to defend title tonight

LAS VEGAS, Nev. (AP) — Larry Holmes, who continually fights comparisons with Muhammad Ali, will fight another one tonight in the person of Alfredo Evangelista.

It will be Holmes' first defence of the World Boxing Council championship he won last June 9 from Ken Norton, who also will appear on the card at Caesars Palace in a 10-rounder against Randy Stephens.

Channel 8 will televise tonight's proceedings starting at 5 p.m., including a WBC junior lightweight title defence by Alexis Arguello of Nicaragua against American Arturo Leon.

Evangelista, a Uruguayan-born citizen of Spain, will be bidding for the heavyweight title for the second time. He fought for the undisputed championship against Ali on May 16, 1977, and lost a unanimous 15-round decision.

Ali now is recognized as champion only by the World Boxing Association. But Ali considers himself champion of the whole world and refers to Holmes as a "paper champion."

Holmes says comparisons with Ali no longer bother him, but there is little doubt that he would like to look better against Evangelista than Ali did.

Evangelista is a rated a 4-to-1 underdog if you like his chances. But Holmes is an out-bet, meaning you cannot bet on him to win.

Holmes, who said he "fought for chump money"—about $300,000—when he fought Norton, is getting $1.5 million for his first defence. He is also putting his 28-0 record with 19 knockouts on the line. Evangelista is getting $150,000, which is $100,000 less than Norton is making for his fight against Stephens.

Holmes weighed in officially Thursday at 220½ to 208¼ for Evangelista.

GOLFERS—IMPROVE YOUR GOLF

Golfers, do you hit bad shots with certain clubs in your matched set?
Have your clubs corrected and set to your personal specifications with our "Precision Set Machine." Used by the champions.
Inspection and detailed Loft and Lie report FREE.
Have your woods refaced and sealed against the weather, $3.00 each.
Phone for information or bring your clubs to PRO SHOP

VICTORIA GOLF CLUB
1110 Beach Drive 595-4322

Theismann back at throttle

WASHINGTON (AP) — Joe Theismann will start once more at quarterback for Washington Redskins when they meet the visiting New York Giants Sunday. And this time, says Theismann, he doesn't expect to make mistakes.

Coach Jack Pardee made no official announcement that he would switch to Theismann and send Bill Kilmer back to the bench, but he didn't have to. Theismann ran Wednesday's brief workout with Kilmer standing and watching most of the time.

Theismann started the National Football League club's first eight games, leading the Redskins to a 6-2 record but playing erratically in the last three games. Kilmer took over the reigns against San Francisco and Washington beat the '49ers. But he barely lasted the first half last Monday night in the loss to Baltimore Colts.

"It's obvious Joe has to be the man," one player said. "I love Billy, but he just can't do all of the things a quarterback has to do anymore. If Joe learned from his mistakes, we'll be fine with him. And if we ever have to go back to Billy, he'll come through, too."

Theismann said he has, indeed, learned from his mistakes and Sunday's game is one of the most important of his career.

"You bet the Giants' game is special to me and it's special to us as a team. Despite all that, I still can't press, but I sure will be ready."

Sport today

CURLING

11 a.m., 2 and 5 p.m. — Opening draws, annual Playland invitational cash bonspiel, Playland Curling Club.

HORSE RACING

1 p.m. — Parade to post, Sandown Park.

SWIMMING

1:30 p.m. — Combined city high school championships and Island zone eliminations, Crystal Pool.

SOCCER

6 p.m. — Greater Victoria high school league, second division final for Soccer Shield: Belmont Braves vs. Stelly's Stingers, Royal Athletic Park.

8 p.m. — Greater Victoria high school league, first division final for Colonist Cup: Mount Douglas Thistles vs. Victoria High Tyees, Royal Athletic Park.

BASKETBALL

6:45 p.m. — Canada West University Athletic Association, women's league: University of Victoria Vikettes vs University of B.C. Thunderettes, McKinnon Gym.

8:30 p.m. — Canada West University Athletic Association, men's league: UVic Vikings vs. UBC Thunderbirds, McKinnon Gym.

HOCKEY

8 and 8:30 p.m. — South Island Junior 'B' League: Esquimalt Legion Blues vs. Saanich Braves, Esquimalt Sports Centre; Lake Cowichan Bairds vs. Kerry Park Islanders, Lake Cowichan Arena.

Robinson hoping to rejoin Orioles

BALTIMORE (AP) — Frank Robinson probably will return to Baltimore as a coach with the Orioles next season.

While Baltimore team officials have decline to comment on the matter, Robinson has indicated he'll resume a role similar to the one he held early last year.

Robinson, who led the Orioles to their first American League baseball pennant and World Series victory in 1966, was first hired as a coach last winter. He left in early May to take over managing Rochester Red Wings.

On Wednesday, Robinson learned that he would not be welcomed back at Rochester at the insistence of Red Wings general manager Don Labbruzzo.

Robinson, who is currently managing winter ball in Puerto Rico, then talked by telephone with Hank Peters, the Orioles' general manager.

When asked if Robinson would be returning to Baltimore, Peters said: "Things are pointing in that direction, but nothing is finalized."

"I'll probably be coming back next year," Robinson said. "I haven't talked to Earl (manager Earl Weaver) yet, but I did talk to Hank yesterday.

"Next season, I'd like to have certain duties spelled out in advance," he said. "When I took the job last year, nothing was really talked about and things just went along. Part of that was my fault.

"I want to come back. I have a great feeling about the city and the people and the entire Orioles organization."

Two more seeds out of tourney

HONG KONG (AP) — Second-seeded John Alexander of Australia and seventh-seeded Brian Teacher of the United States suffered defeats against unranked opponents in second-round matches of the $75,000 Hong Kong tennis tournament Thursday.

Earlier, third-seeded Buster Mottram of Britain became the second player to withdraw from the tournament because of an injury. He was declared unfit to play shortly before his second-round match against 17-year-old Indian Rathman Krishnan, suffering an infected toe and blisters.

Top-seeded Jimmy Connors of the United States earlier withdrew because of an injured ankle.

Alexander bowed 4-6, 6-2, 6-4 to 24-year-old American Pat Dupre.

Teacher, the giant-killer in last week's Tokyo tournament when he defeated Connors, Arthur Ashe and Sandy Mayer, was off form against Australian Geoff Masters, losing 7-5, 6-2.

Fourth-seeded Ken Rosewall of Australia, the defending champion, advanced to the quarter-finals with a 6-0, 6-0 victory over countryman Steve Docherty.

In other second-round matches, American Hank Pfister, seeded sixth, beat Australian Ross Case 6-1, 6-1; eighth-seeded Eliot Teltscher of the United States overwhelmed Australian Peter Fiegl 6-2, 6-0; American Butch Walts turned back countryman Brad Rowe 7-6, 3-6, 6-3; and Terry Moor of the United States downed fellow American Mike Cahill 7-5, 7-5.

BIKE + TRIKE SPECIALS
Use our Layaway for Christmas
Trades Welcome
Open Friday 'til 9 9-23x

Floor Hockey
Want to Play a Challenging Team?
598-7363

RUSS HAY BICYCLE SHOP
2542 Government St.
384-4722

Firestone

proudly introduces ELECTROCOLOR

ELECTROHOME
26" COLOR CONSOLE
$779.95

•NGB Black Matrix Picture Tube •Auto White Level •Big 6" Oval Speaker for great TV sound •Illuminated Channels •AFT •Shielded Cable Connection •Casters •Finish: Walnut Grain Color •Dimensions: 36⅝"W x 18⅝"D x 29¼"H

Once you've seen Electrohome, selecting a new 20" portable is easy. While the styling is different, this Electrohome portable has many outstanding features, such as: energy saving switch, power guard, electronic eye and automatic tuning.

ELECTROHOME
20" COLOR PORTABLE
$629.95

•All features plus VIR color control, tone control, tape and earphone jack

ELECTROHOME
an extra degree of excellence

These Prices Expire Nov. 18, 1978

Televisions covered by manufacturer's 3-year warranty on all parts and labour

USE OUR Firestone CREDIT PLAN OR AMERICAN EXPRESS VISA master charge

2882 DOUGLAS ST.
AT GARBALLY AT BURNSIDE
385-1404
Also in Nanaimo

EMPRESS

ANNUAL CLEAN SWEEP SALE

Brian McLean Talks About Our 1978 'Clean Sweep'

The 1979 models are arriving daily by the truck load. Because of this we find it necessary to move the remaining 1978 stock at substantial savings to you. October sales of 1978 models were well over 125 units and we still have some 40 new 1978 cars, trucks and demonstrators. The savings and selection are yours during our 7th annual 'Clean Sweep Sale'.

FIREBIRDS	3 ONLY Stock No. FI0383	from $7564
PHOENIX	6 ONLY Stock No. VE3378	from $5793
GRAND PRIX	3 ONLY Stock No. GR1613	from $7422
SKYLARKS	4 ONLY DEMO Stock No. SL3385	from $5613
REGALS	2 ONLY Stock No. CE0255	from $7278
CENTURYS	13 ONLY Stock No. CE9712	from $6340
4x4 JIMMYS	3 ONLY Stock No. YL0762	from $8877
GMC VANS	6 ONLY Stock No. YV5397	from $6521

HOLIDAY HOURS
for your shopping convenience
SAT., NOV. 11, 9-6 MON., NOV. 13, 9-6

USE OUR CREDIT PLANS, GMAC FINANCING AT BANK RATES D.L. 01227A

A lot of good names. All in one place.

EMPRESS PONTIAC • BUICK • GMC LTD. 2867 DOUGLAS STREET (AT TOPAZ) PHONE 382-7121

Old ski coach gone but his zealous drive continues

By IAN MacLAINE
THE CANADIAN PRESS

The age of specialization has arrived for Canada's national ski team.

Dave Irwin
. . . amazing recovery

Kathy Kreiner
. . . she's still No. 1

Canadian men have had a top-ranked downhill squad for several years on the World Cup circuit, but it's only in the last year or so that a specific policy of specialty skiing has been adopted by the Canadian Ski Association.

It was long overdue.

European skiing nations have been through the fallacy of trying to develop the superstar all-round skier almost since the inception of the present World Cup format where the emphasis is on gold.

Former Canadian men's coach Scott Henderson pursued a similar approach, turning Canada's men skiers into a highly-regarded team, fearless on the slopes and a threat to the Austrians, Swiss and Italians.

And while Henderson is gone—his fanatical drive to establish the Canadian men as No. 1 in downhill in the world to the detriment of the other two Alpine disciplines alienated him from the CSA bureaucracy and his own team members—his efforts continue, in fact have been broadened.

Last year the CSA sent an inexperienced but eager group of giant slalom and slalom boys to Europe along with the downhillers and this season the girls will specialize in one discipline.

"We're going to push them in one event and if they find time to work on another discipline, they can handle that as a secondary event," said Currie Chapman, new women's head coach, prior to the team's return to Europe this month to prepare for the start of the World Cup season at Val d'Isere, France, in December.

Kathy Kreiner, an Olympic and World Cup gold medalist in giant slalom and, at 21, the senior member of the team, heads an eight-woman downhill team already in Europe. That group includes Loni Klettl and Laurie Graham, both of whom skied the Europa Cup circuit last year.

Most of the downhillers will join a young giant slalom and slalom group scheduled to join them later this month to work on their secondary races, although Kreiner will continue to concentrate on the GS as her primary event.

John Ritchie, who inherited the men's team when Henderson was sacked on the eve of the opening World Cup races a year ago, is quietly confident about the forthcoming season.

Despite being hit by preseason leg injuries to Dave Irwin and David Murray, the Canadian downhillers enjoyed their best ever over-all results in the 1977-78 campaign, Ken Read and Murray finishing one-two at Chamonix, France.

While Murray, of Abbotsford, returned in mid-season, Irwin was out for the year with a near-crippling injury suffered when he crashed into a coach during a downhill training run.

Irwin, son of a Thunder Bay, Ont., ski resort operator, has made an amazing recovery without having to undergo surgery to remove a calcium deposit on his thigh and off the results of his training in Europe this year is ready to regain his World Cup form of two years ago when both he and Read, of Calgary, won downhill races.

Irwin, however, followed his win at Schladming, Austria, with a continuing run of bad luck that climaxed with last year's injury.

Ritchie admitted he was skeptical about Irwin's chances of making the team after being out so long.

"But his performance at the camp was excellent, in fact quite astounding. . . . To ski up to what he was skiing (in Europe) after being out a year was incredible."

With Read, Murray, Irwin and young Steve Podborski of Toronto, considered by knowledgeable Europeans to be one of the outstanding future stars on the circuit, Canada rates among the top downhill countries in the world.

Ritchie's main concern now is for the younger and less-experienced GS and slalom team.

"This is a very crucial year for the GS and slalom boys because they have to improve their points so they can go to the 1980 Olympics at Lake Placid (N.Y.)," said the former national team member.

He said the six-man slalom team will continue running mainly the Europa Cup tour this year, a psychological ploy "to get them used to winning," and enter World Cup races where scheduling permits.

"I believe they should always be winning races and . . . become accustomed to winning," Ritchie said of the program which last year saw Peter Monod of Banff win nine FIS races and earn enough points to rank him 31st over all in the world slalom rankings. "That's what they (the racers) enjoy and want to do."

Chapman, meanwhile, says specialization will make a major difference in the women's results this year. He was particularly concerned about Kreiner, who, although she did win her first World Cup GS race last year, was not up to form.

"Kathy technically skies as well as anybody in the world," said Chapman, appointed to head up the women's program on Sept. 1. "She's now working on a positive mental state, and if she can maintain that through the season I expect great things of her."

And while Kreiner was still No. 1, Chapman said he's expecting a strong showing as well from other members of the slalom team such as Ann Blackburn, Chicoutimi, Que.; Michele Martin, Lavel, Que., and Judy Richardson of North Bay, Ont.

"We feel it's not much use continuing the way we were, possibly coming 15th and 20th as a result because they were trying to concentrate on three events," Chapman said.

"We feel if we concentrate on one, maybe two (disciplines), they have much more time to perfect their techniques and get into a proper mental attitude for the races."

COLONY
MOTOR INN
LANA MacLEOD
385-2441
11-10
COACHLIGHT ROOM

Prices Effective 'til Sat., Nov. 25

DON'T MISS OUR

mills Paint
ESTABLISHED IN 1930

SUPER FALL PAINT and WALLPAPER SALE!

SAVE ON LATEX PAINT

MILLS ONE COAT SUPERTEX
A high-hiding latex paint that dries to a flat velvety finish covering most surfaces with only ONE COAT (yellows and delicate pastel tones may require 2 coats). AVAILABLE IN OVER 1,000 COLORS.

Reg. 11.95 SALE 8.95 Gal.

MILLS SCRUBBABLE EGGSHELL
Dries quickly to a low sheen finish. Ideal for dirt and mark-prone areas like — children's rooms, hallways, etc. — anywhere that a super-scrubbable satin latex is desired. AVAILABLE IN OVER 1,000 COLORS.

Reg. 11.95 SALE 8.95 Gal.

Deep and Ultra Deep not on sale

SAVE 25% to 50% ON WALLCOVERINGS

SAVE 25% ON THE FOLLOWING CURRENT LINES:
The new Traditional Treasures (just arriving), Flock Shoppe, Kitchen & Bath, Small Prints, Jean McLain Naturals, Glencraft, Up In A day, So E-Z, Windsor, and Special Edition.

SAVE 50% ON IN-STORE STOCKS OF DISCONTINUED and NON-CURRENT LINES — Hundreds of patterns to choose from. Paper is sold in double rolls or bolts and is non-returnable.

3172 DOUGLAS STREET
Across from Mayfair
385-8794
Daily 9:00 to 5:30 Monday-Saturday
CHARGEX
11-10

Firestone®

HURRY
OFFER ENDS NOV. 15
ON BIAS PLY
SNOW CHAMPIONS

SIZE	REG. PRICE	SALE PRICE
B78/13	$33.95	$31.15
B78/14	33.95	31.15
C78/14	33.95	31.15
D78/14	35.50	32.57
E78/14	36.70	33.11
F78/14	37.30	34.21
G78/14	40.55	37.17
H78/14	43.45	39.81
F78/15	37.30	34.21
G78/15	40.55	37.17
H78/15	43.40	39.81

BLACKWALLS $3.00 less

$30.15 A78/13 WHITEWALLS

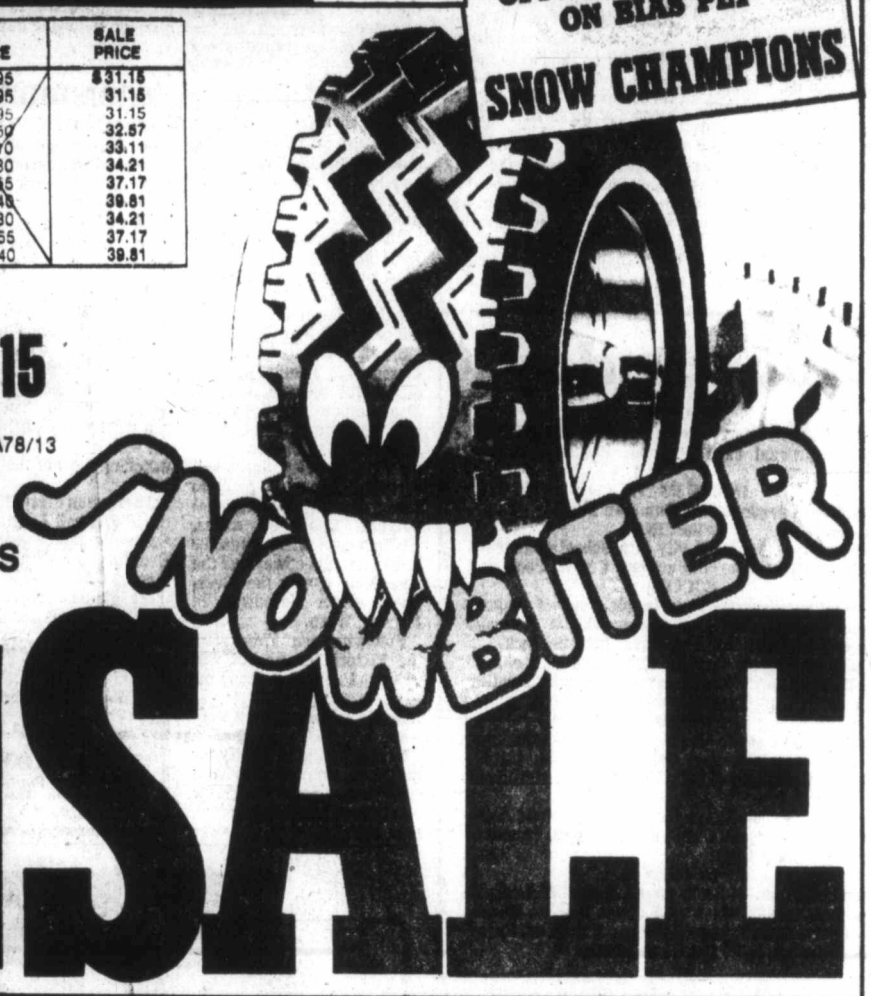

ALL SNOWBITERS INSTALLED AT NO EXTRA CHARGE AND BACKED BY FIRESTONE'S NATIONWIDE WARRANTY.

SALE

WINTER TIRE & SERVICE HEADQUARTERS

Town & Country® RADIAL SNOWBITER
P175/80R13 - BR78/13
WHITEWALL
$54.05

P-METRIC SIZE	REPLACES	PRICE
P165/80R13	165R/13	$53.05
	DR78/14	57.08
P185/75R14	CR78/14	55.15
P195/75R14	ER78/14	59.85
P205/75R14	FR78/14	66.65
P215/75R14	GR78/14	73.85
P225/75R14	HR78/14	80.20
	JR78/15	87.10
P165/80R15	165R/15	62.40
P205/75R15	FR78/15	66.35
P215/75R15	GR78/15	76.75
P225/75R15	HR78/15	82.60
P235/75R15	LR78/15	93.85

WHITEWALLS

Town & Country® RETREAD SNOWBITER
BIAS PLY OR BELTED
2 FOR $47.90

ANY SIZE
A78/13 THRU H78/15

WHITEWALLS OR BLACKWALLS

FRONT DISC BRAKE SERVICE
- Install new disc pads
- Repack front outer wheel bearings.
- Inspect front rotors, front calipers, master cylinder, brake hardware, brake hoses.

$37.45 MOST CARS
WE USE
32,000 km warranty

4 WHEEL DRUM BRAKE SERVICE
- Install new linings.
- Repack front outer wheel bearings.
- Inspect brake hardware and drums, master cylinder, brake hoses, wheel cylinders.

$49.95 MOST CARS
WE USE
32,000 km warranty

FRONT WHEEL ALIGNMENT
No extra charge for cars with air conditioning or torsion bar adjustment. Correct caster-camber, set toe-in, toe-out, adjust steering box, centre steering wheel.

$10.95 MOST CARS
WE USE MOOG

OIL, LUBRICATION AND FILTER
Includes: Lubrication, oil filter, oil (4 qts.), labour.

$9.95
WE USE TEXACO
OR OTHER QUALITY PETROLEUM PRODUCTS
CARS AND LIGHT TRUCKS

USE OUR Firestone CREDIT PLAN OR master charge AMERICAN EXPRESS CHARGEX VISA
ASK ABOUT OUR 90 DAY PAYMENT PLAN
CALL FOR AN APPOINTMENT

Firestone Stores
2882 DOUGLAS ST.
AT GARBALLY AT BURNSIDE
385-1404
Also in Nanaimo

STORE HOURS:
8:00-5:30 Mon.-Fri.
8:00-5:00 Sat.
Closed Sunday

*Reg'd T.M. - Firestone Canada Inc. Reg'd User. †Except Town & Country Reg'd T.M. - Firestone Canada Inc. ‡Except Sup-R-Belt Reg'd T.M. - Firestone Canada Inc.

Bombers relying on Luck in semi against Stamps

By THE CANADIAN PRESS

Winnipeg Blue Bombers plan to take a chance on Luck in their Western Football Conference sudden-death semi-final match against Calgary Stampeders.

Terry Luck, who came to Winnipeg after being cut by Cleveland Browns of the National Football League, is expected to start at quarterback in the game Sunday afternoon in Calgary.

Luck's sudden vault to prominence comes as a result of an injury suffered by veteran quarterback Ralph Brock in the fourth quarter of Winnipeg's 22-14 loss to Calgary last Sunday.

The 25-year-old Luck had played only about three minutes throughout his first six games on the Blue Bombers' roster, mostly as a holder on field goal and convert attempts.

But the native of Fayetteville, N. C., stepped into the breach last weekend when Brock was sidelined with stretched knee ligaments that will keep him in a cast for the next six weeks.

Luck got hit hard by the Calgary line in the game's dying minutes and suffered a contusion of the right shoulder, but the injury isn't serious enough to hold him back.

"He's tough and he has a good arm," said Winnipeg head coach Ray Jauch. "He takes control and he's a leader type. I think he'll do all right."

Luck, who played college ball at the University of Nebraska, could be a key factor in Winnipeg's efforts to get past the Stampeders and into the WFC final, set for Nov. 19 against the Eskimos in Edmonton.

Harry Knight, the Bombers' regular backup quarterback, has been inactive since July 18 when he suffered a shoulder injury that put a crimp in his passing.

Knight has been working out in recent days, and Jauch believes he'll be all right as a backup Sunday.

"He's laboring a little bit, but he's been away a long time." Jauch said, "We'll work him hard this week and hope he improves each day. I've gone into much bigger games with quarterbacks in worse shape.

"If we can't throw, we'll run some and hope it's a grim defensive struggle," he added wryly.

Ken Johnson, who appeared to have the inside track over John Hufnagel as the Stampeders' top signal-caller, suffered ligament and cartilage damage to his left knee last Sunday, so the quarterbacking duties have fallen to returned import Craig Juntenen.

Calgary's hard-running duo of James Sykes and Willie Burden likely will give Bomber defenders plenty of headaches. Sykes, who picked up 1,020 yards rushing in the regular season, sat out the game last week but will be ready to roll in the last game of the year at McMahon Stadium.

Calgary head coach Jake Gotta, whose team won all three games this season with the Bombers—the Stampeders' first two victories were by scores of 29-21 and 28-24—was philosophical after the teams' latest encounter.

"Football is a game of emotion," he said. "We're pretty evenly matched. The winner will probably be the team that comes in charged up the highest and can sustain it longest.

"We've won the last two weeks, but I'd gladly give them back to win the next one. The whole season for both teams is wrapped up in that one game."

The game begins at 1 p.m. PST and will be seen on the full CTV network (channel 8 in Victoria).

Old NFL draft format illegal

WASHINGTON (AP) — The U.S. Court of Appeals ruled Thursday that the National Football League college player draft in use until two years ago was illegal.

The ruling does not apply to the current draft procedure, which has never been challenged in the courts.

The three-member court, with one dissent in part, upheld the the 1976 decision of U.S. District Court Judge William B. Bryant but rejected his award of $276,000 in damages to James (Yazoo) Smith, a former defensive back with Washington Redskins who was injured in his rookie year in 1968.

The appellate court returned the case to the lower court for a further computation of damages to be paid to Smith, who contended in his 1970 suit against the Redskins and the NFL that the draft stifled the marketing of his football skills.

In his 1976 decision, Judge Bryant said the essence of the draft is an agreement among team owners "that the right to negotiate with each top quality graduating college athlete will be allocated to one team, and that no other team will deal with that person."

Bryant called the arrangement an "outright, undisguised refusal to deal," and said it "constitutes a group boycott in its classic and most pernicous form, a device which has long been condemned."

In the appellate court opinion, Judge Malcolm R. Wilkey wrote that the draft, as it was held in 1968, was "undeniably anticompetitive both in its purpose and its effect."

Wilkey said the fact that the draft was designed to promote the teams' playing-field equality rather than to inflate their profit margins may prevent its purpose from being described, in subjective terms, as nefarious.

"But this fact does not prevent its purpose from being described, in objective terms, as anticompetitive, for suppressing competition is the ... very essence of the restraint."

Irwin cracks Aussie record

MELBOURNE, Australia (AP) — American Hale Irwin fired a course-record seven-under-par 64 in the first round of the Australian Professional Golfers Association championship on the Royal Melbourne course Thursday.

Irwin, in one of the greatest rounds of golf seen on an Australian course, beat the previous record by one stroke.

The record previously had been shared by American Sam Snead in the Canada Cup 1959, and Australia's Bob Shearer in the Chrysler Classic in 1974.

Irwin, who had eight birdies and only one bogey, took a four-stroke lead over Australia's Jack Newton and John Lister of New Zealand.

Spain's Severiano Ballesteros was another stroke back at 69.

Kelly Roberts of London, Ont., was among a group at 70 and Gar Hamilton of Toronto shot 73.

Hornets and Timbermen in final for fourth straight year

It's getting a trifle monotonous.

For the fourth successive year, Saanich Hornets and Cowichan Timbermen meet this Sunday for the Vancouver Island Juvenile Football championship.

Due to kick off at Royal Athletic Park at 1 p.m., the clubs have already met twice during the regular season. Hornets, who finished the Island Juvenile league season at 6-1, knocked off Cowichan 29-5 in the second meeting but Cowichan prevailed 21-19 in the first. Saanich has won the Island title two of the last three seasons.

Instrumental in Hornets' 1978 success is a defensive unit which includes nine rookies. The youthful defence has grudgingly yielded an average of three points a game while recording five shutouts.

On offence, Hornets are bolstered by quarterback Greg Frame, running back Guy Prevost and receiver-kicker Kim Munro.

Cowichan has an imposing offensive line—anchored by tackle Bill Kusters—and a backfield which includes quarterback Tom Neilson and back Wade Miller. Linebacker Bruce Watt keeps the defence together.

Sunday's winner advances to the B.C. finals Nov. 19 at Royal Athletic Park, against either Vancouver Meralomas or Richmond Raiders. Time of that game is also 1 p.m.

MOVING?

From Victoria, Nanaimo or Campbell River

ONEWAY TRUCK RENTAL

To Calgary or Edmonton $299

To Winnipeg $399

Call our oneway number: 1120800-663-9417

11-19

Budget

3657 Harriet Road (corner of Trans-Canada Hwy.) 386-7715

$15 - $15 - $15
45-GAL. OAK WHISKEY
—BARRELS—
PH 383-1328
Ken's Barrels and Scrap Metal Ltd.

THE CLASS OF $7500

Brand new

*Pictured Volvo 244DL available at additional cost.

'79 Volvo 242 Deluxe Sedan $7503

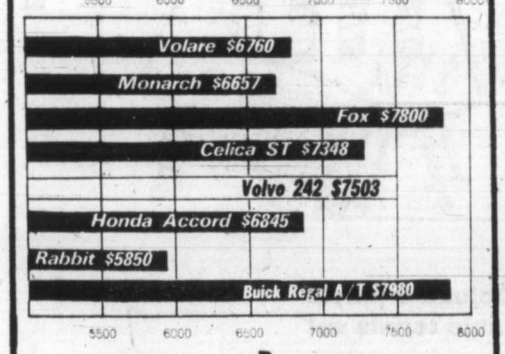

Brian Holley VOLVO

Your Volvo Canada Victoria Dealer

Centrally located on Douglas north of Woodwards Mayfair 384-1161

11-5

go for value

Sears

Savings and values for everyone

Check sport shirts gift-boxed for giving

12.99 each

Well-priced sport shirts in a durable 65/35 polyester-cotton woven blend—first choice of men who want comfort, crisp good looks and easy-care convenience in their casual wear. All the shirts have long sleeves, pattern-matched chest pocket and square hem to be worn in or out of slacks. Just machine-wash-dry, they're Perma-Prest so no ironing is needed. Assorted checks in your favorite colors. Neck sizes: 14½(fits 14-14½), 15½(fits 15-15½), 16½(fits 16-16½) or 17½(fits 17-17½)". 33R 027 631 B.

Sears Men's Furnishings (33) Phone Enquiries: 595-9111
Advertised price in effect now through 9:00 p.m. Friday, Nov. 10, while quantities last.

Simpsons-Sears Ltd.

'Reg.' and 'Was' refer to Simpsons-Sears prices.

Seaver extended, Grant axed in ironic footnote to Met saga

By HAL BOCK
The Associated Press

It is ironic that the announcements were made on the very same day because, in a way, they were linked. Tom Seaver and M. Donald Grant, you see, always will be tied together in the minds of those who follow the often depressing fortunes of New York Mets.

First from Japan came word that the touring Cincinnati Reds have signed Seaver to a five-year contract, worth in the neighborhood of $2 million.

At just about that time, the Mets' hierarchy, reacting to dwindling attendances and two straight last-place finishes, was honing the ax for Grant, the team's chief operating officer for 17 years.

The Mets' announcement following the team's annual stockholders meeting, was politely worded. There were no hard terms like "dismissed" or "resigned" in it. But the message from the Payson family, which still owns a majority share of the team, was clear.

Grant would remain as the team's guiding force through the remainder of 1978—all seven weeks of it. After that, Mrs. Lorinda de Roulet, the Mets' president, "would take a more active role in the day-to-day operation of the team."

Good-bye, Grant.

There was no attempt to cover up the front-office change with suggestions that Grant, who will be 75 next May, was retiring. He didn't retire. He was told to retire.

Grant likes to point out that under his stewardship the Mets had become the only expansion team to reach the World Series, a feat they managed twice. And he also took credit for the 2.7 million attendance the team attracted in 1970, the year after their miracle world championship.

But if he wants to take credit for those positive pieces of Mets history, then Grant also must accept the blame for the depression that has set in at Shea Stadium. The bad times began when he went to war with Seaver, the charismatic pitcher who became so closely identified with the development of the team from tailender to contender.

The problem, as it so often is between employee and employer, was money. Seaver wanted the Mets to spend more of it than Grant was willing to, both in the free-agent market and on the pitcher's own contract.

The Mets sat out the first free-agent draft when stars like Reggie Jackson, Joe Rudi and Rollie Fingers were being parcelled out to other teams. They made only tentative, nearly meaningless moves last year, signing secondary players while sluggers like Larry Hisle and Richie Zisk went elsewhere.

And while he held fast on free agents, refusing high-priced, long-term contracts, Grant also balked at raising Seaver's salary to the free-agent levels. The tug-of-war between the two strong-willed individuals lasted some 16 months and finally ended in June, 1977, when Grant traded Seaver to the Reds for four players.

That was the emotional end of an era for the Mets, who had learned to lean on Seaver, an island of talent surrounded by a sea of mediocrity. It was as if a pin had been stuck in a balloon. All the air rushed out of the Mets when Seaver left town.

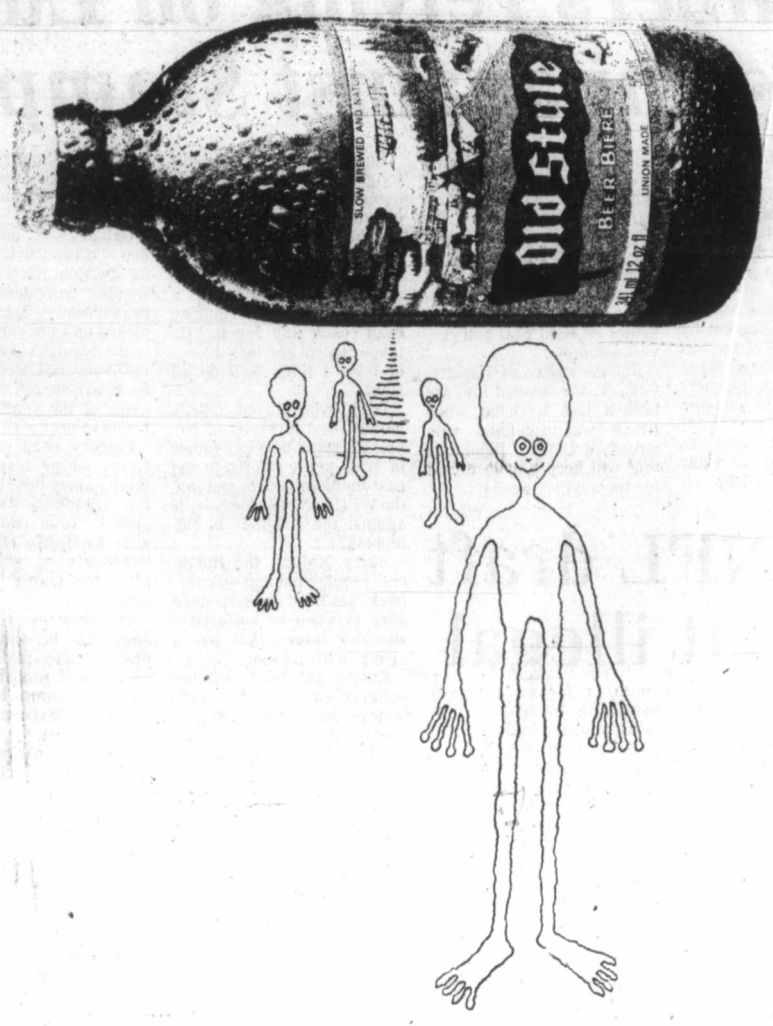

Sport digest

Lucky Nicklaus missed the boat

SYDNEY, Australia (UPI) — Golfer Jack Nicklaus was not aboard a boat that ran aground in a heavy storm as reported by police, a secretary for the owner of the boat said Thursday.

A police report said Wednesday that Nicklaus narrowly escaped death when a yacht owned by Australian newspaper magnate Kerry Packer ran aground on a coral reef during a violent storm.

But Packer's secretary Pat Wheatley said later that neither Nicklaus nor Packer were aboard the $1.4 million yacht Melita when it ran aground near Cairns, 1,700 miles north of Sydney.

Wheatley said Packer was ashore in Cairns at the time, waiting for Nicklaus to arrive in a private jet from the Philippines.

Nicklaus is in Australia to compete in next week's Australian Open golf championship in Sydney.

Buchholz says WTT to go on

OAKLAND (AP) — Butch Buchholz, commissioner of World Team Tennis, reiterated Thursday, after another franchise had fallen, that the league plans to operate next year.

Indiana Loves dropped out of WTT Thursday, a day after San Diego Friars went down. Franchises calling it quits earlier were New York Apples, Boston Lobsters and Los Angeles Strings.

But Buchholz, meeting here with other owners at the offices of the WTT Golden Gaters, said in a statement: "The recent franchise withdrawals are regretful. However, they have come as no surprise and have been anticipated by the league."

Laskin year's top rider

TORONTO (CP) — Mark Laskin, a 22-year-old rider from Edmonton, has won the $5,000 Equestrian of the Year award.

Laskin and his mount, an eight-year old thoroughbred gelding named Damuraz owned by Robert K. Cook of Edmonton, compiled 47 points at various horse shows across Canada this year, 28 in Grand Prix events used to select the top five riders in the East and West.

The top 10 horse-and-rider combinations will be in the $10,000 Rothmans East-West Challenge Cup at the Royal Winter Fair Saturday night.

Laskin's 28 Grand Prix points were the most by a Canadian rider this year.

Winger draws suspension

BERNE (Reuter) — Real Madrid winger Juanito has been banned for two years from international soccer matches organized by the European Football Union (UEFA), following an incident after an European Cup match in Zurich last week, the UEFA announced Thursday.

Juanito repeatedly butted East German referee Adolf Prokop and a linesman as the teams left the field after Real's defeat by Swiss club Grasshoppers Zurich, UEFA said.

Minto Cup goes to Calgary

CALGARY (CP) — Calgary has been named as the site of the 1979 Minto Cup lacrosse finals, the Canadian Lacrosse Association said Thursday.

In a news release, the association said it is the first time the finals will be held outside Ontario and British Columbia, the only two provinces ever to hold the trophy, emblematic of junior lacrosse supremacy.

The association said the format for the Minto Cup will be a three-team double round-robin tournament with the final game to be played by the top two teams.

There will be one representative each from Alberta, B.C. and Ontario, it said.

Swiss sweeps to top of list

BOGOTA, Colombia (AP) — Unheralded Michel Manigley of Switzerland swept into first place in the men's division of the world tenpin bowling championships Thursday.

The 38-year-old Swiss chauffeur qualified 11th Wednesday but came roaring back with a 199 average which enabled him to win seven of his first eight match-play games. His aggregate total was 1,750, including bonus pins.

Graydon (Blondie) Robinson of Toronto failed to qualify for the championship round.

MUNICIPALITY OF OAK BAY
MEMORIAL SERVICE
will be held at the
WAR MEMORIAL IN UPLANDS PARK
SATURDAY, NOVEMBER 11, 1978
at
10:55 a.m.
THE PUBLIC IS CORDIALLY INVITED
If inclement weather prevails, the Service will be held at
CHURCH OF ST. MARY THE VIRGIN
1701 Elgin Road

Sears
Here's a Christmas gift the whole family will enjoy!

Save $25
Table-tennis table
109.99
Reg. $134.99
Pick a partner or play alone — playback feature for solo play lets you practice! Easy to set up or fold to store. Zinc plated tubular steel frame with casters. 1" thick 5x9' particle-board finished with Green non-skid paint. 06R 07427.

Deluxe 4-player table tennis set
14.99 set
Set consists of 4 5-ply bats, 1½ mm sponge and pip rubber, 1 net with 2 metal net posts plus 6 ping pong balls. 06R 074 438

Sears Sports Centre (6) 24-Hour Teleshop: 595-3161
Advertised prices in effect now through 9:00 p.m. Friday, Nov. 10, while quantities last.

Simpsons-Sears Ltd.
'Reg.' and 'Was' refer to Simpsons-Sears prices.

Ranger's bubble-gum card records traditional haircut

Ron Duguay
... . . with locks intact

NEW YORK (AP) — It's a mark of arrival in pro hockey when the bubble gum cards come out each fall. A player awarded his own card can always look back at it years after his career has ended and say: "I was in the big leagues—I even had my own bubble gum card."

One player won't be doing that about his 1978 card: Ron Duguay of the New York Rangers.

Duguay, starting his second season with the Rangers, was a rookie last year, and there is a tradition in the team's dressing room that rookies are initiated to the pro wars with a most unsightly haircut.

When Duguay showed up at training camp last season, a massive growth of curly locks crowned his head and rolled nearly to his shoulders.

Then the inevitable happened. One winter day after practice, when Duguay least expected it, one veteran grabbed him, another pinned him down and Duguay's curls quickly joined the discarded tape and sweat socks on the dressing room floor.

The youngster raced to the mirror and found himself the newest owner of the most wretched crewcut imaginable. He wore hats for weeks to hide his embarrassment and even wore a helmet during the first few games after the sneak attack.

He discarded the helmet one day during pre-game warmups, and there was the photographer for the bubble gum cards, snapping away. Duguay didn't find out until the other day that this horrible haircut had been recorded for posterity by an unwitting cameraman.

The bubble gum card made its way into the Rangers' dressing room and a roar of mocking laughter followed moments later.

Duguay was furious. "They sure know how to make a guy look good," he said.

At least Duguay got a card this year, and the creators did have the right team name in the top left corner. New York defenceman Ron Greschner, handed his pasteboard, was astonished to see that the bubble gum card people had traded him to Pittsburgh Penguins.

"Pittsburgh?" he asked. "Maybe they know something."

There have been numerous trade rumors in New York, but none involving Greschner.

House of Stein
$500,000
STEREO CLEARANCE
"The Best Yet"
FRIDAY 9-9
SATURDAY NOON-9

outdoors
alec merriman

BOBBER AND MINNOW has been catching salmon for shore anglers off the Victoria Breakwater, Ogden Point docks, and some Saanichton fishing spots.

Barney Steel has been using his Antenna float to good advantage in the Sidney waters and reeled in a seven-pounder Monday and last week got a 20-pounder and several smaller salmon.

Method the anglers are using is to fish where bait is thick. They then cast a treble hook in amongst the minnows and jig until they get one. Then they use the minnow as fresh bait below the bobber ... and that combination has been productive.

Sooke, Beechey Head, inside Becher Bay, the Bedfords, Church Rock and Christopher Point waters have been hot for the smaller three to 18-pound winter chinooks, with a couple reported in the 15 and 28-pound bracket. Early morning and from 3 p.m. until dark have been the hot times and they have been hitting pretty nearly everything, including bait, white hootchies, dark green Squirts, Mylar Silver Harvest needlefish and drift fishing lures. Two pounds of weight and 80 feet of line, 1½ pounds of weight and 100 feet of line, or 60 to 70 feet on a downrigger have been most productive depths to fish.

When weather has been bad drift fishermen with Pirks, Pirkens, Sildas and Buzz Bombs have been getting the chinook right inside Becher Bay along the log booms.

★ ★ ★

DRIFT FISHERMEN have been getting winter chinooks in Oak Bay waters off the kelp beds and Trial Island and Constance Banks have been on again, off again, propositions.

Lots of bluebacks, lots of jack chinooks, a few winter chinooks and still a few coho is the report from Saanich Inlet waters. Small spoons, like Krippled K and Tom Mack, hootchies, small plugs, and small strip have been taking them.

Pete Lambert of Cowichan Bay's Anchor Marina reports "weather bad, but lots of fish from Cowichan Bay, down to Whiskey Point." Drift fishermen have been getting lots of chums in the 15 to 18-pound class, and in this year of a big chum run there is nothing wrong with harvesting them.

The coho have been on the small side and have been taking bucktail flies. Tide changes have been best times to get them.

George Nosky reports lots of three to eight-pound winter chinooks. Departure Bay has been one of the better spots in the evenings with 60-gram black Stingsildas catching them. Trollers have been going very deep except at dawn and spoons, hootchies, herring strip and Nosky Killers have all been working.

A few winter chinooks have been showing at Northwest Bay and off Mistaken Island.

Deep line fishermen are getting winter chinooks off Bates Beach and at Campbell River the true sports fishermen are picking up the winter chinooks on light tackle and bucktail flies.

★ ★ ★

ACCESS TO LOGGING ROADS will be a bit of a mixup again this Remembrance Day holiday weekend, as loggers choose either today or Monday for the holiday.

Crown Zellerbach Nitinat and Nanaimo Lakes operations will be working today, so there will be no access to those logging roads today, but they will be on holiday Monday and the roads will be open for recreational travel.

But other operations, including all other Cowichan logging claims, Port Renfrew, MB's Nitinat and Franklin River, and Sooke area will take today as the holiday and roads will be open for recreational travel today, but not on Monday.

★ ★ ★

MAP AND AIR PHOTO branch of the provincial environment department has just come out with the first in a series of planned new recreational maps that will be a must for outdoor travellers.

This one is Regional Map 2 and takes in the Parksville-Tofino areas of Vancouver Island, including part of Port Renfrew and Cowichan Lake areas on the south and east and up to Great Central Lake on the north.

This map is as up-to-date as possible and the logging roads are color-coded to show those roads which are gravel and others that may be impassable. It shows boat launching ramps, campgrounds, seaplane landing facilities, ski areas and even historic sites.

Reverse side of the map provides maps of provincial campgrounds in the area, some historic sites, origin of place names, and other pertinent information for travellers.

The new Regional Map 2 may be obtained for $3, plus tax, from Map and Air Photo Sales, Room 110, 553 Superior, or by writing to: Director, Surveying and Mapping Branch, Ministry of the Environment, Legislative Buildings, Victoria, B.C., V8V 1X5.

ISLAND SAW CO.
617 CHATHAM ST. 385-5500
VERMOUNT AMERICAN
CARBIDE TIPPED CIRCULAR BLADE SPECIALS

	Reg.	Nov. Special		Reg.	Nov. Special
9"x40 teeth	49.98	39.98	10"x40 teeth	54.98	43.98
9"x60 teeth	76.98	61.58	10"x60 teeth	85.00	68.00

CARPENTER APRONS
#427 2-BAG PROFESSIONAL APRON
12 pockets, grain moccasin cowhide.
Reg. $37.08 ..... NOV. SPECIAL 25.96
#1527 DURABUILT 12 POCKET APRON
Reg. 21.92 ..... NOV. SPECIAL 15.34
See our New Lines of:
SORBY LATHE TOOLS AND CHISELS, SIMONDS H.S.S. HOLE SAWS, PLANETOR WOOD BITS WITH CHIP EJECTORS
NOVEMBER SPECIALS SALE ENDS NOV. 30 or WHILE PRESENT STOCK LASTS
ISLAND MACHINERY LTD.
617 CHATHAM ST.
SHOPMATE
#10-02130 ⅜" DRILL
Variable speed, double insulation, 0-1000 RPM
Reg. 37.36 ..... NOV. SPECIAL 26.35
#12-02402 7¼" CIRCULAR SAW
Double insulated, 1.33 h.p., 9 amps.
Reg. 65.50 ..... NOV. SPECIAL 52.50
11-9

Sears
Celebrate the savings!
Celebrate the values, celebrate our 25th anniversary!
Save $36
Like the look of quality leather but can't afford it? Look again...our Cabretta leather is only $149
Reg. $185
It's not hard making a leather coat that can sell for $149. But then again, who wants just another leather coat. Ours has the combination of fine quality, superb workmanship and appealing design. That's what makes it so special. And a bargain at $149. Classic styling, with trench coat influence. The supreme compliment to any gentleman's wardrobe. 3 x 3 double-breasted front has large notch lapels. Added front and back yoke details. Detachable 3-piece belt. Sleeve tabs and slash pockets. Practical 3 season, zip-out, quilted acrylic lining. And the leather...crushably soft Cabretta quality. Very touchable. In Black, Burgundy, Dk. Brown. Sizes 36 to 46. 45R 003 081 B.
the men's store
Sears Men's Dress Wear (45) Phone Enquiries: 595-9111
Advertised prices in effect now through 9:00 p.m. Friday, Nov. 10, while quantities last.
This is a Sears best value!
Simpsons-Sears Ltd.
'Reg'. and 'Was' refer to Simpsons-Sears prices.

Provincial Court

A 21-year-old man who pleaded guilty Thursday in Victoria provincial court to two counts of breach of probation was given a two-day jail term and placed on six months' probation.

Donald Michael White, 4183 Douglas, pleaded guilty to failing to report as directed to his probation officer and failing to make restitution of $112.90 to two department stores to cover bad cheques.

Crown counsel Robert Mulligan told Judge Fred Green that White was convicted Nov. 30, 1977 of false pretences and was jailed for 30 days and placed on six months' probation. As part of the probation terms, Mulligan said, he was to report to the probation officer as directed and make restitution to Woolworth's and Canada Safeway within one month.

Mulligan said White failed to report May 3 of this year to his probation officer and had not yet made restitution.

Green handed out the two-day sentence for failing to report and handed out a suspended sentence on the other breach. He gave White until March 1 to make full restitution.

•

A total of 11 drinking-drivers were fined $4,200 in the main courtroom Thursday.

Heaviest fine went to 21-year-old Herbert Victor Lane, 5451 West Saanich.

He was fined $1,000 after pleading guilty to driving with a blood-alcohol content over .08 on Oct. 15.

Mulligan said Lane was stopped in a roadblock on the Pat Bay Highway near Sidney about 3 a.m. and subsequent breath test readings of .20 and .17 were obtained in the BATvan mobile breath test unit.

Mulligan also said Lane was convicted Oct. 13, 1977 in Victoria for impaired driving and was fined $500 that time.

Also fined were: Edward George Thomas, 30, of Cobble Hill, $450; Michael Duncan Abbott, 53, of 924 Mount Newton Cross Road, $375; Patricia Osselton, 45, of 3780 Casey Drive, $350; Peter John Smith, 56, of 2427 Amelia, $350; Margaret Ann Blitch, 21, of 1366 Hillside, $350; Ronald Edward Dawe, 45, of 20 Phillion Place, $350; Brian Martin McKay, 19, of 3275 Norfolk, $275; Michael Ian Lancaster, 21, of 570 Tait, $250; Denis Fredette, 19, of 1368 Pandora, $225; and David Arthur Wise, 19, of 4061 Larchwood, $225.

In addition, Mrs. Osselton was fined $100 for refusing a breath test demand.

Ottawa proposes to share powers

OTTAWA (CP) — A government bill that would allow Ottawa to share some regulatory powers over communications with the provinces was given routine first reading Thursday in the Commons.

Under the bill the federal minister of communications could, with cabinet approval, sign over to provinces certain powers held by the federal minister and the Canadian Radio-television and Telecommunications Commission (CRTC).

At a federal-provincial constitutional conference of first ministers here last month, Prime Minister Trudeau listed communications as one of seven areas where Ottawa was willing to negotiate new power-sharing arrangements.

Communications Minister Jeanne Sauve said Thursday she hoped the negotiations could bring about some agreements by early next year.

But she declined to say what powers might be involved, declaring that she did not want to negotiate publicly.

This is the third time such a bill has been introduced. The first two died at the end of previous parliamentary sessions.

Mrs. Sauve said there are only technical changes in the latest bill, but added that it was more explicit in listing her own powers.

These include her power to issue policy directives to the CRTC on telecommunications.

Willowdale Farm Retail Nursery

6447 West Saanich Road
Open 7 Days a Week 9-5 P.M.

WEEPING CHERRY TREES (6 ft.) .... $19.95 ea.
WEEPING WILLOW TREES (7 ft.) ..... $5.95 ea.
WEEPING BIRCH TREES (5 ft.) ..... $12.95 ea.
HEAVY ONE GALLON WINTER HEATHERS..... $1.45 ea.
ASSORTED FRUIT TREES..... $5.95 to $6.95
ACRES OF EVERGREENS, SHRUBS, RHODOS, AZALEAS

Trudeau pledges aid

Gas flow back for Terrace

TERRACE (CP) — Natural gas began flowing again to this west-central B.C. community Thursday night after a pipeline break cut off supplies during a storm eight days ago.

The break forced residents here and in nearby Kitimat to conserve gas supplies and shut down schools.

John Lowe, spokesman for Pacific Northern Gas Ltd., said pressure in the line was being restored slowly in case any weak spots develop.

Lowe said the biggest factor in speeding repairs was improved weather. The sun shone here Thursday for the first time in more than a week as residents began trying to restore their flood-stricken region.

The floods and strong winds caused millions of dollars damage. Several hundred homes were flooded and some communities were isolated by road and bridge washouts on Highway 16, the major road link to the area.

Meanwhile, Prime Minister Trudeau said Thursday the federal government is prepared to assist victims of the storms and flooding but did not say what help would be forthcoming.

He was replying to a request for help under the federal Disaster Assistance Program made last Friday by Premier Bennett and again Wednesday by Provincial Secretary Grace McCarthy.

Forgery dealer given try

Sandra Lorene Callioux, 28, also known as Sandra Lorene Simpson and Sandra Erickson, was placed on probation for 18 months this week in Victoria after being convicted of dealing in a forgery.

Victoria County Court Judge Leslie Cashman suspended sentence in what he called a last chance for the woman, who is attempting a new start in Edmonton.

The offence took place in Victoria Sept. 9, 1977 when Callioux presented a government of Canada cheque for $711.40 in the name of Joe Shopa, knowing the endorsement to be forged. She deposited $300 at the Royal Bank of Canada, taking $411.40 in cash, which she has undertaken to repay to the bank.

WASHER FEATURES:
● 2-Speed ● 18-lb. Capacity ● Water Level
● Perm Press, Knits, Soak, Regular Cycles
● Flo-through Lint Filter ● 3 Temp Selections
● Bleach Dispenser ● Rinse Agent Dispenser

DRYER FEATURES
● Auto-dry Perm Press Cycle
● Interior Drum Light ● Lint Filter
● Stationary Dry Rack

The Pair $699.95 Almond or Harvest Wheat

WEEKDAYS 9-9, SAT. 9-6, SUN. NOON 'TIL 5:00
CLOSED REMEMBRANCE DAY

The Traders
715 FINLAYSON ST.
388-6264

Sears

Wrap it up now!

Shop Friday for these great savings.
Personal Shopping Only. While Quantities Last.

Save $5
Celebrity binoculars
39.97 each
Reg. $44.99. Features durable all-metal body and fully coated lens. Complete with handy carrying case and straps. 7x50 or 10x50. Ideal for the sportsman! (25029)
Stationery (3)

Save $20
Bathtub wall kit
37.97 each
Reg. $57.98. Melamine bathtub wall kit includes 3 pre-cut panels. Completely waterproof; easy to install. Gold fleck pattern. (16 only) Installation kit extra.
Home Improvements (64)

Save!
Craftsman Screwdrivers
1.19 each
Stock up on Craftsman screwdrivers in a variety of types: slotted, Philips or Robertson. Lifetime guaranteed. Makes a perfect stocking stuffer to the men in the house!
Hardware (1)

Save $12
20-pc. dish set
15.97 set
Reg. $27.99. Ironstone dish set in the 'Richmond' pattern. Rust floral design on White background. Place setting for 4. Great set for everyday use! (13321)
Home Accessories (21)

Bedding SPECTACULAR

Save $120
54" Rest Foam Unit
Reg. $259.99. Sears 54" Rest Foam unit. 2 only. 2-piece set. 139.97

Save $200
King size Foam Unit
Reg. $639.99. Sears-O-Pedic luxury king-size foam unit. 2 only. 439.97

Harmony House
2-pc. 39" units
Limited selection of 2-piece spring-filled Harmony House 39" units. Ideal for a child's room! $99

Save $120
48" Sears-O-Pedic
Reg. $319.99. 2-piece spring-filled unit. Firm Sears-O-Pedic unit. 2 only. 199.97

Save $118
54" Sears-O-Pedic
Reg. $399.98. 2-piece luxury Sears-O-Pedic spring-filled unit. 8 only. 281.97

Save $191
60" Sears-O-Pedic
Reg. $479.98. 2-piece Queen-size luxury Sears-O-Pedic. Spring-filled unit. 10 only. 288.97

Save $120
54" 2-piece unit
Reg. $399.98. Luxury Sears-O-Pedic 54". 2-piece foam unit. 4 only. 279.97

Save $120
60" 2-piece unit
Reg. $399.98. Queen-size 60" Sears-O-Pedic. 2-piece foam unit. 2 only. 279.97

Save $180
3-pc. King-size unit
Reg. $639.99. King-size spring-filled unit. 3-piece luxury Sears-O-Pedic. 2 only. 459.97
Furniture (1)

Save $7.50
Crystal fruit bowl
15.97 each
Reg. $23.49. 12-inch flared crystal fruit bowl in a 'diamond' shape pattern. Perfect for displaying Christmas ornaments, fruits or candies!
Home Accessories (21)

Save $1.50
Fiberfill pillow
6.49 each
Reg. $7.99. 100% polyester fiberfill pillows in the standard size 19x25 inches. Handy to keep spares for the holiday season guests!
Staples, Bedding (96)

Great Value!
Sewing Machine and Desk Clearance

Flat Bed Machines:
Model 1227. 4 only. Reg. $149.99 ..... 119.99
Model 1230. 3 only. Reg. $139.99 ..... 109.99
Model 1240. 1 only. Reg. $139.99 ..... 109.99
Model 1250. 3 only. Reg. $189.99 ..... 139.99
Model 1311. 5 only. Reg. $229.99 ..... 189.99
Model 1515 w/control. 2 only. Reg. $199.99 ..... 149.99
Mode 1757 w/control. 4 only. Reg. $269.99 ..... 229.99

Flat Bed Desks/Controls
Model 9115. 1 only. Reg. $109.99 ..... 89.99
Model 9425. 2 only. Reg. $79.99 ..... 64.99
Model 9655. 2 only. Reg. $147.99 ..... 125.99
Model 98120. 3 only. Reg. $69.99 ..... 59.99
Model 98130. 3 only. Reg. $109.99 ..... 99.99

Open Arm Desk
Model 9610. 2 only. Reg. $89.99 ..... 64.99
Model 9615. 3 only. Reg. $149.99 ..... 129.99
Model 9630. 1 only. Reg. $119.99 ..... 99.99

The above models are clearance of new, demonstrators and trade-in machines. Full warranties on all sewing machines. Desks, consoles will be sold as is. Limited quantities — so shop early!
Sewing Macines (20)

Wrap it up early
Christmas is coming

Friday, Nov. 10th, is the last day to shop from our 40-pg. 'Wrap it up early' full colour circular.

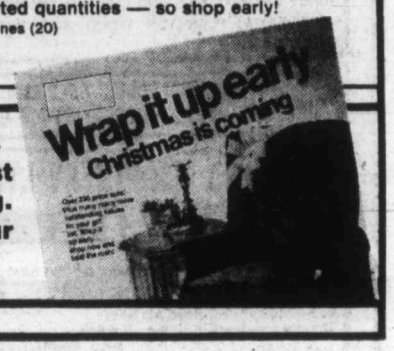

Simpsons-Sears Ltd.
'Reg.' and 'Was' refer to Simpsons-Sears prices.

The Daily Colonist.

Section Three Thursday, November 9, 1978 Page 29

Author Jamieson resented for study

Indian woman in Canada citizen minus

OTTAWA (CP) — After several months of poring over documents, interviewing bureaucrats and questioning Indian women, anthropologist Kathleen Jamieson drew this conclusion:

"One thing is clear—that to be born poor, an Indian and a female is to be a member of the most disadvantaged minority in Canada today, a citizen minus.

"IT IS TO be victimized and utterly powerless and to be, by government decree, without legal recourse of any kind."

Those are the closing lines in her book *Indian Women and the Law in Canada: Citizens Minus*, a study which documents a succession of laws since 1869 which strip Indian women and their children of Indian rights when they marry non-Indians.

She interviewed about 100 public servants. Many officials refused to talk and some withheld information. Still, she dug up facts Indian women had been unable to get from government or their band councils.

LATER, SHE was to face resentment from some Indian women who were hurt that a white woman was selected to produce the first thorough history of discrimination against them and their female ancestors. One Indian man was offended that the Indian woman on the cover of the book appears to have Negro features.

AND FIVE months after the book's release, Ms. Jamieson expressed worry in an interview: "Maybe I bit the hand that fed me a bit too sharply."

That hand was the federal government which shifted about $60,000 from the budget of the co-ordinator of the status of women to the government-appointed Advisory Council on the Status of Women which commissioned the study. This was in response to a request from the Edmonton-based Indian Rights for Indian Women organization.

"A LOT OF native women still feel a native woman should have done *Citizens Minus*," Ms. Jamieson says. Apparently the advisory council could find no native woman with the research expertise thought to be necessary.

"I understand their feelings," she adds, citing a similar resentment toward historians analysing the people of her native Stornoway, Scotland, when they had not lived the residents' lives or had their experience.

Escaped bees buzz Georgia

MARIETTA Ga. (AP) — The Marietta Parkway in this Atlanta suburb was literally buzzing with an estimated 28 million honeybees, set loose when a truck overturned. A portion of the highway was blocked off for a time as police and beekeepers tried to contain the bees, which officials said were worth about $75,000.

Rose's Jewelers Proudly Presents

Silhouette

A NEW SERIES OF DIAMOND ENGAGEMENT AND MATCHING WEDDING RINGS BY COLUMBIA

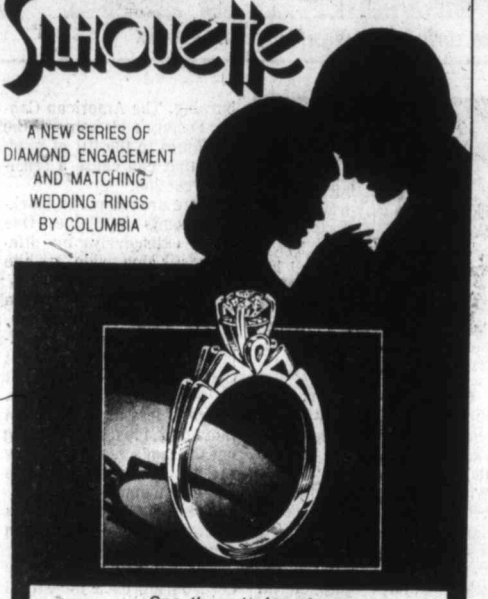

See them today at

Easy Terms
Chargex
MasterCharge

1317 DOUGLAS ST.
DOWNTOWN

ROSE'S LTD. JEWELERS

ROSES JEWELERS 66TH ANNIVERSARY SALE
DOOR PRIZE WINNERS
$500 Columbia Diamond Ring:
Mrs. E. Doucette
1336 Burlith Crescent
Bulova Watch:
A. J. Davidson, 6671 Mark Lane

11-10

FOOD FOR THOUGHT . . .
BY DANIEL RIGOLLET

Brunch idea — bake eggs in hollowed-out tomatoes about 45 minutes at 375°. Serve on seasoned rice pilaf.

★

Too much flour can toughen pastry. If you've floured the board before rolling, brush the excess off pastry before you bake.

★

Different sort of appetizer: one perfect baked potatp, topped with sour cream and caviar. Serve with vodka, of course — or champagne.

★

Whe says open-face sandwiches have to be cold? Top hot sausage slices on brown bread with a robust tomato sauce.

★

Nothing ordinary about chicken sandwiches made with curry butter. Cream together a half stick of soft butter with a tablespoon of curry powder, plus salt to taste. Let stand an hour so flavor can ripen.

★

Nothing ordinary about the Rack of Lamb "aux Herbes" at the rooftop PARROT HOUSE RESTAURANT. Come in soon and find out why we're such a favorite with folks around here. When you want to serve family and friends some extraordinary good food, you can count on us.

AT THE TOP OF THE CHATEAU VICTORIA HOTEL

740 Burdett

The Parrot House Restaurant

For Reservations
Phone 382-9258

11-10

Sears

Shop at our Warehouse Clearance Centre Friday, 9:30-3:30. Located at 765 Vanalman. Personal Shopping. While Quantities Last.

Clearance Centre

Look for special clearance prices on dozens of one-of-a-kind home furnishings. All priced according to condition. The selection will include discontinued floor samples, problem merchandise, used customer returns.

Friday Holiday Specials

Selection of approximately 50 items all priced to clear at 50% off the regular price. Here is a partial list of the savings.

Pine trestle table
Honey colour finish. Approx. 31x54". (26111). Reg. $179.96 — 89.99

Pine chair
(26123) Reg. $72.50 — 36.25

Colonial cabin chair
3 only. Loose seat and back cushions. Reg. $129.99 — $65

Colonial swivel rocker
Upholstered in 100% nylon. Chocolate Brown floral. (52245) Reg. $310 — $155

Brown Corduroy chair
With chrome. Loose cushion, modern sling seating style. (45303) Reg. $129.99 — $65

Upholstered end table
Matches above chair. (45313) Reg. $89.98 — $45

Drop-back daveno
100% olefin cover. (49306) Reg. $134.98 — 67.50

Large ottoman
100% cotton velvet. (51294) Reg. $100 — 50.80

Roxton Maple 54" bed
Colonial styling. Reg. $175 — 87.50

Console coffee table
Walnut finish. (37125) Reg. $119.99 — $60

Simpsons-Sears Ltd.

Service Centre, 765 Vanalman Ave. ...Just off the Pat Bay Hwy.

Sears

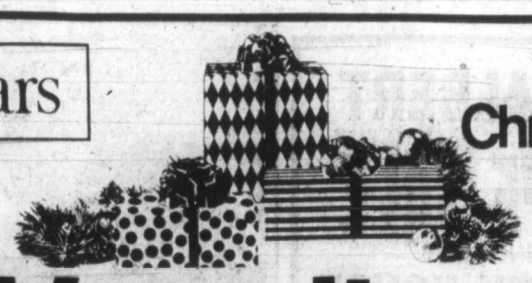

Christmas is coming

Wrap it up!

your choice 1.11 each

Save 96¢ on 3 pkgs.
U-Do-Balls
Mold up to six bouncing balls with each package. Reg. $2.07

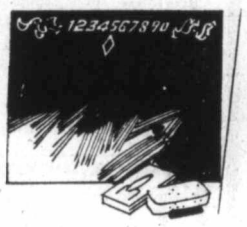

Save! Chalkboard
11"x15" chalkboard with silk screen decoration. Includes chalk and eraser. Reg. $1.49

Save 88¢. Puzzles
Little Darlin's 40-pc. puzzles. 6 assorted animal subjects . . . a great indoor pastime. Reg. $1.99

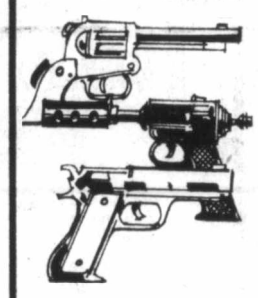

Assorted toy guns
Play cops and robbers! Western, Detective or Lugar cap pistols. Secret Agent gun or Colt 45.

Save! Train cars
Assorted Rolling Stock H.O. scale train cars. Includes box, cattle and tank cars, gondolas. Reg. $2.99

your choice 2.22 each

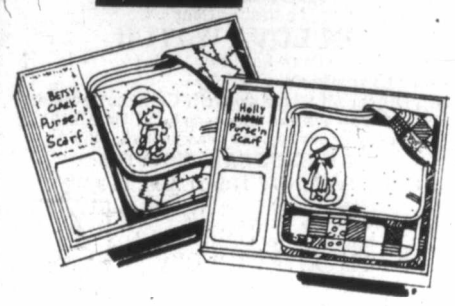

Save $1.27
Purse/scarf character-print sets
Holly Hobbie®, Betsy Clark or Amy character prints. Reg. $3.49

Soccer Boppers
Vinyl inflated pillow-type boxing gloves. Pr. Reg. $2.59

Save 37¢. Fun 'pets'
Asstd. soft-stuffed nylon-tricot character animals. 7-8½" tall approx. Reg. $2.49

Save $1.20. Bop bags
Barney, Fred or Bam Bam motiffs. Abt. 36" h. Reg. $3.49

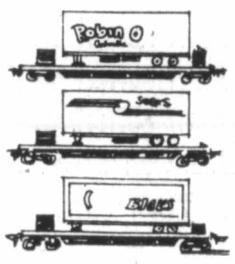

Save! Train cars
Authentically styled HO scale flatcars with removable trailers. Add to your existing train set now! Reg. $4.99

your choice 3.33 each

Doll furniture
Inflatable vinyl! 5-pc. set to fit dolls 11½"h. Reg. $3.29

Toy recorder
Brightly coloured toy recorder in hi-impact plastic. A great buy! Reg. $3.49

Save $1. Doll set
10" tall drink/wet doll with jointed arms, legs; rooted hair, 11" long plastic rocking cradle. Reg. $4.49

4-pc. bedroom set
Inflatable vinyl! 4-pc. bedroom furniture fits 11½"h. dolls. Incl. bed, chair, dresser, hassock. Reg. $3.99

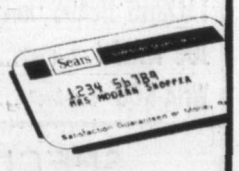

Just say 'Charge it'
. . . on your handy Sears All-Purpose Account

Jumping jack
Try to launch all your jumping jacks on the tees! For 2 players. Reg. $3.99

Save! Star Swords
Two vinyl inflatable swords are approx. 33" when inflated. Reg. $3.99

Sears Toys (49) Personal shopping Only while quantities last.

Advertised prices in effect now through 9:00 p.m. Friday, Nov. 10th.

Simpsons-Sears Ltd.

'Reg.' and 'Was' refer to Simpsons-Sears prices.

ROYAL ALBERT
30% OFF SALE
CONTINUES
THE SCOTTY HOUSE
901 GOV'T. ST. 384-1722
Across from Harbour Square
11-6

IT'S OUR 1st ENDS NOV. 11th.
ANNIVERSARY
The Jewellery Box
SALE!
Save Now On All Your Christmas Shopping
★ DAILY DOOR PRIZES ★
GRAND PRIZE
Ladies' or Gent's
BULOVA WATCH
(Draw Sat., Nov. 11th.)
Other Examples:
30% Off On All Silver 30% Off Costume Jewellery
30% Off Watches and Clocks 20% Off On All Rings
(Sale Prices Apply to Items in Stock Only)
SALE ENDS SAT., NOV. 11th.
OPEN SAT. NOV 11th 11 A.M. to 3 P.M.
HOURS. Mon.-Sat. 9:30-5:30 Fridays 9:30 to 9:00
The Jewellery Box
910 GOV'T. ST.
Lower Harbour Square Mall 383-3751
11-10 DAVID A. SMITH

Flea markets: Time-honored way to unload unwanted possessions

Obsolete to some, treasures to others

By HARRIET WEBSTER
Colonist-Monitor News Service

You buy, collect, inherit, and hoard. And suddenly there comes a day when you have an irresistible desire to unload the excess baggage.

Whatever it is that you have too much of, you want to eliminate it. This happens to all of us. The question then comes, how to dispose of the goods most advantageously? The answer depends on the types of items and why you want to pass them on.

If your primary interest is to clean out the basement or attic, the yard sale is probably best suited to your purpose. There will be a lot of merchandise, and most of it will be commonplace. The yard sale affords you the luxury of spreading out as much stuff as you like.

WHAT DO YOU do with items that deserve more than a glance from the bargain hunter, the typical yard sale habitue? Try to determine the value of each item on the open market and then offer your pieces to a buying audience with a knowledge and appreciation of the merchandise.

If you find you can put together an intriguing selection of easily transportable items and if you are interested in exploring the used goods trade, try a flea market. The flea market operator arranges location, date, and advertising, and then rents you a portion of the space.

Jill Reid Lukesh, co-operator of the Gordon Reid Antique Flea Markets in Brimfield, Mass., warns potential sellers to think carefully before selling items.

"Things one has had for some time have no doubt appreciated in value," she says. "Some things may be valuable without your realizing it. A good collection should, of course, be evaluated by a qualified appraiser. For other items, you can gain some idea of relative worth by attending antique shows, auctions, and flea markets to observe items offered for sale."

EVEN IF YOU are not interested in running your own table, you still can use flea markets and antique fairs to your advantage. Scrutinize what others are offering. Is there a dealer specializing in silver? What kinds of prices is he asking? Is there someone focusing on small primitives? What is he asking for his basket? If you notice someone hawking the types of items you would like to sell, ask him if he would be interested in seeing your pieces.

Collections should not be broken up until you have made a genuine effort to sell the lot in one piece. Otherwise, you are likely to sell off the best items and be left with a great deal of less consequential material.

If you have a considerable amount of merchandise to dispose of, or if you have a particularly valuable or unusual item, you should consider consulting an auctioneer. A move to a smaller residence often is an appropriate time to turn to a reputable auctioneer. He will be able to give you an estimate of what the goods will bring at auction, and his prowess in advertising, timing, and attracting a crowd of serious buyers may be well worth the usual 20 per cent you will pay him in commission.

A different way of disposing of obsolete items is to donate them outright to a non-profit thrift shop. Used clothing is welcomed here, too.

Your Good Health

Dear Dr. Thosteson: At what point in a baby's development should a parent be able to understand him? Mine is three and I don't believe I have been able to get an intelligible word out of him. Is this abnormal? — **Mrs. K.H.**

It is difficult to say without observing and listening. He should be usuing intelligible speech by now. In a guide for parents published by the American Speech and Hearing Association, the general rule is given: "At three to three and a half years of age, most children use language understood most of the time by most people. This does not mean that they are speaking adult language; it means that most of the time people understand what these young children say and mean."

So if I am to take your statement literally, that you have "been unable to get an intelligible word" out of your three-year-old, I would recommend consultation with the pediatrician or a speech specialist. Many large medical complexes have speech and learning disability centres where he can be tested easily. (I am grateful to Prof. R. L. Anderson of the University of Redlands, Calif., for some data he sent me recently on this subject.)

Dear Dr. Thosteson: Will you please explain the medical value of vitamin E for the relief of leg cramps? For me it is beneficial, but I would like to know why it works. — **Mrs. J.F.**

We don't know why it works. It doesn't for all leg cramps, of course, but it is worth trying. It's cheap and it can't hurt. About 200 international units a day is recommended.

Dear Dr. Thosteson: You mentioned recently that some drugs can make one's skin particularly sensitive to the sun's rays. Which ones? What is a good sun-blocking preparation? Can you get a sunburn in winter? — **M.V.**

The list is wide, but chiefly they are some of the antibiotics, and antibacterial agents such as those used in medicated soaps and creams, also birth control pills. Even barbiturates can make the skin more susceptible to burning. The American Cancer Society adds some of the perfumes to the list of products that can cause a sensitive reaction.

There are many sun-blocking agents available. One used extensively by lifeguards is zinc oxide, a white ointment.

You can get a sunburn in winter. In its publication, *Sense in the Sun*, the American Cancer Society points out that you don't have to be hot to get a severe sunburn. There is less atmosphere on mountain tops for filtering out the sun's rays, and snow reflects the rays, so skiers can get sunburn.

Dear Dr. Thosteson: Can a woman ovulate more than once a month? — **Mrs. H.P.**

A woman ovulates only once during each menstural cycle. The timing of ovulation in two consecutive cycles might occur within a single calendar month. Sounds like a trick question.

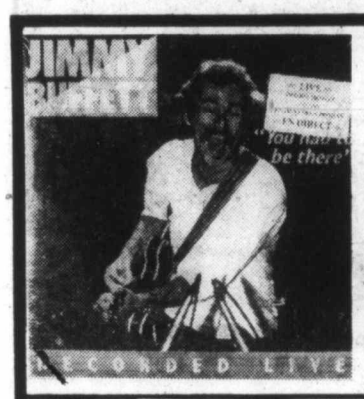

JIMMY BUFFETT
"YOU HAD TO BE THERE"
RECORDED LIVE, 2 LP SET
7.99
GRT
TAPE 8.49

GRT GRT GRT GRT GRT GRT	RECORDS	TAPES
STEPHEN BISHOP "Bish"	3.99	4.49
JIMMY BUFFETT "Son of a Son of a Sailor"	3.99	4.49
JIMMY BUFFETT "Havana Daydreamin'"	3.99	4.49
JIMMY BUFFETT "Changes in Latitudes, Changes in Attitudes"	3.99	4.49
J. J. CALE "Naturally"	3.99	4.49
ERUPTION "I Can't Stand the Rain"	3.99	4.49
FAGEN/BECKER/DIAZ "You Gotta Walk It"	3.99	4.49
LEVON HELM "Levon Helm"	3.99	4.49
DAN HILL "Frozen in the Night"	3.99	4.99
DAN HILL "Longer Fuse"	3.99	4.99
GREG KIHN "Next of Kihn"	3.99	4.49
JOHN KLEMMER "Arabesque"	3.99	4.49
MOE KOFFMAN "Things Are Looking Up"	3.99	4.49
DAVE MASON "Very Best of"	3.99	4.49
ALAN PARSON "Tales of Mystery" (Gold vinyl)	4.99	4.99
TOM PETTY "You're Gonna Get It"	3.99	4.49
TOM PETTY "And the Heartbreakers"	3.99	4.49
PRISM "See Forever Eyes"	3.99	4.49
PRISM "Prism"	3.99	4.49
GERRY RAFFERTY "Can I Have My Money Back"	3.99	4.49
GENYA RAVAN "Urban Desire"	3.99	4.49
STEELY DAN "Can't Buy A Thrill"	3.99	4.49
STEELY DAN "AJA"	3.99	4.49
AL STEWART "Year of the Cat"	3.99	4.49
SYLVESTER "Step II"	4.99	5.49
TALKING HEADS "More Songs About Buildings and Food"	3.99	4.49
JOE WALSH "Best of"	3.99	4.49
WHA-KOO "Berkshire"	3.99	4.49

SPECIAL HOLIDAY HOURS
FRI. 9:30 a.m.-9:30 p.m.
SAT. NOON-5:30 p.m.
11-16
YOUR COMPLETE CATALOGUE STORE
a&b sound
641 YATES

PUPPET SHOW
CONTINUOUS SHOW THROUGHOUT THE DAY, SATURDAY at the
HARVEST FAIR
SATURDAY, NOV. 11th
BEGINNING AT 11 A.M.
SACRED HEART CHURCH
4040 Neithorpe (off McKenzie Avenue)
SATURDAY'S EVENTS (Starting 11 a.m.)
Pony Rides, Plants, Second-Time-Round Clothes, Craft Table, Bake Table, Ethnic Foods, Hay Rides, Old Books, Cake Decorating
EVENING: BINGO and A DANCE
SUNDAY
(after 10 o'clock Mass)
FARMER'S MARKET
(Sunday Evening)
TWO SITTINGS
5 p.m. and 7 p.m.
SPAGHETTI DINNER
(With Salad Bar, a Glass of Wine and a Piece of Pie)

PLEASANTLY LIGHT.
PLEASINGLY DRY.
MOUNTAIN RIESLING.
When you take the time to prepare a special meal, take the time to select a wine that will accent your food and your evening. Choose Mountain Riesling. A fine wine that blends in smoothly with any meal. Grown high above the Okanagan Valley, where the sun is full and the breezes cool, Mountain Riesling grapes are blended carefully to give you a light and dry wine with a subtle bouquet. When you're looking for a good white wine for dinner or anytime, uncork a chilled bottle of Mountain Riesling. You'll be pleasantly surprised.
MOUNTAIN RIESLING FROM CALONA WINES
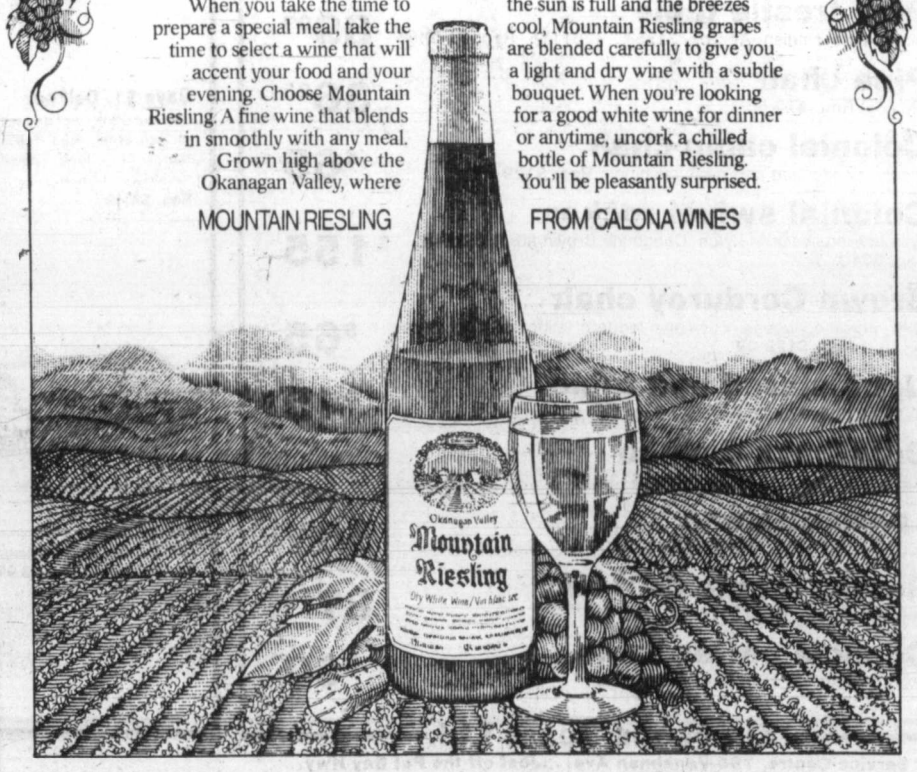

Bulletin Board

James Bay New Horizons Society meets at 10 a.m. today at 234 Menzies. Jim McCook will speak on *Feasting on the Trail.*

•

CHURCH WOMEN
Diocesan Board of Anglican Church Women meets at 10 a.m. today in St. Mary's Church, Elgin Street. Rev. Roy Gartrell is guest speaker for the morning session which is open to all Anglican women of the church. He will speak on the recent Lambeth conference and other matters of interest.

•

FILM SHOW
James Bay Film Club will show its first film at 8 p.m. today at the James Bay Community Centre, 140 Oswego. Film is *Butterflies Are Free* with Goldie Hawn and Edward Albert; admission is $1.25 members, $1.75 non-members. Memberships available for $2.

•

NURSING SISTERS
Nursing Sisters Association Victoria Unit Memorial Day service and meeting Saturday. The group will form at 10:30 a.m. in the Empress Hotel lobby to go to the Cenotaph. A luncheon will be held at 1 p.m. in the Empress, cost $5. Notify Suse Coutts at 382-6729 if you plan to attend.

•

OPTIMISTS' EVENT
Optimist Club is holding a dinner, auction and dance from 4:30 p.m. Saturday in the Cedar Hill Community Centre. Schedule is as follows: 4-5:30 p.m., auction viewing and pre-bidding; 5-5:30 p.m., cocktail hour; 5:30-7 p.m., buffet supper including wine; 7:15-9 p.m., auction; 9 p.m. to 1 a.m., dance. A mini-casino will also follow the auction. For tickets phone Ian Wallace at 388-4285. All proceeds go to support Optimist Club activities such as transportation for deaf children to and from school, youth public speaking groups and youth sports teams.

ego interiors
1028 FORT ST.
YOUR CHRISTMAS GIFT SHOP

Snuffed by point

Acupuncture chart is used by Dr. Carlos Guzman of Vancouver to explain to patient Jack Brooks theory behind acupuncture treatment to cure smoking habit. Brooks claims treatment cured him of two-packs-a-day habit of 30 years. CP

LAMP LIGHTER
DOUBLE SWAGS
GROUP 5
760 JOHNSON AT BLANSHARD

Friday and Saturday
November 10 and 11
"WILDERNESS TREK THROUGH NEW ZEALAND"
Grant Foster
AUDUBON WILDLIFE FILM NIGHT
Newcombe Auditorium
(Provincial Museum)
8 P.M.
Adults: $1.75
Golden Age and Students: $1.25
(Sponsored by the Victoria Natural History Society and British Columbia Provincial Museum)

Slim Gourmet

If you like carrot cake — but not its calories — have we got a treat for you! Our Slim Gourmet carrot cake is much less fattening than the usual kind, because it has no fat or fatty ingredients, and barely a tablespoon of sugar and flour per slice. What's more, our carrot cake shortcuts more than calories. This easy-do treat is made with canned carrots instead of shredded ... much less work.

Of course, this isn't the dense, heavy (and heavily-caloried) carrot cake of conventional recipes. Our version is basically a sponge-cake made with lots of airy egg whites. In addition to being free, air is non-fattening!

CARROT CHIFFON CAKE

8-ounce can sliced carrots, drained
4 eggs, separated
1 teaspoon orange liqueur
half-cup sugar, divided
1 teaspoon grated orange peel
pinch of salt
half-cup flour
1 teaspoon baking powder
optional: quarter-teaspoon pumpkin pie spice

Put drained carrots in blender container with the 4 egg yolks, orange liqueur, one-quarter cup sugar and grated peel. Blend smooth.

Combine egg whites and salt in an electric mixer bowl and beat until stiff. Gradually beat in remaining quarter-cup sugar.

Fold carrot mixture into beaten egg whites gently but thoroughly.

Sift flour and baking powder together. Sprinkle over carrot-egg white mixture in several additions, and very gently cut and fold in each addition (along with spice, if used).

Spoon into an ungreased 8- or 9-inch tube pan. Bake about 1 and one-quarter hours at 325 degrees, or until an inserted cake tester comes out clean. Invert to cool; cool completely before removing from pan. Makes 10 servings, under 100 calories each.

Here's another airy treat that's a decalorized version of the cake that is traditionally served during Jewish New Year season:

HONEY SPONGE CAKE

4 eggs, separated
pinch of salt
half-cup sugar, divided
8 ounces honey
1 cup cold coffee
2 and one-half cups flour, sifted
1 tablespoon baking powder
1 teaspoon ground clove

Beat egg whites and salt until stiff. Beat in quarter-cup sugar gradually. Set aside.

In another bowl, beat egg yolks and remaining quarter-cup sugar thoroughly. Beat in honey and coffee.

Combine flour, baking powder and cloves. Beat into coffee-honey mixture.

Gently, but thoroughly, fold coffee-honey mixture into beaten whites.

Pour into ungreased 10-inch tube pan. Bake at 325 degrees 1 hour, 15 minutes, or until cake tests done.

Your 1978 Christmas Spoon
Now at Birks . . . the 10th edition in this popular Christmas Spoon series. 4½ inches long, this year's spoon shows a happy snowman.
A charming gift idea. Gift-boxed singly, or several in a box.
Gold plated, $5.
Silver plated, $2.95.
CHARGEX
706 Yates St. 382-4241
Hillside Shopping Centre 595-1424
11-10

ann landers

Dear Ann Landers: I am just an average person with a simple story to tell. My wife doesn't nag me about my snoring or other annoying habits. My father-in-law doesn't try to borrow money from me. My daughter isn't going with a bum who gets on my nerves. My son isn't spaced out on drugs or in jail for stealing cars. I have a healthy bank account and plan to take a trip to the Orient next month. Last year I went to South America for three weeks and to Florida in February. Next year I'm going to Australia and New Zealand.

I am in good health and have never messed with tranquilizers or booze. My blood pressure is like a 25-year-old's, although I will soon be 60.

How do I manage this? The answer is simple. I never married. Please pass this formula on to your readers. — **Happy As A Lark**

Dear Lark: So you never married? Where should I send the medal? Granted, marriage is not for everyone, but every study I have seen shows that married men live longer — and don't tell me it just seems longer. Married men also enjoy better health than their unmarried brothers. If you think bachelorhood is a guarantee against being broke, sick, alcoholic and miserable, just look around, chum.

Dear Ann Landers: What is this world coming to when a retired person's small gift of money is returned?

I sent a lovely card to a graduate and enclosed a few dollar bills as my gift. I was heartsick when a family member returned the money with a nasty note.

Should I send a larger amount and apologize, or what? I feel so humiliated I don't know how I can ever face these folks again. — **Columbus, Ohio**

Dear Friend: Some people consider a gift of money "indelicate," but there is no excuse for returning it with a nasty note.

I suspect there is another explanation. Perhaps they felt you could not spare the money and didn't want to accept it for that reason. Why don't you make a telephone call and get the facts?

Dear Ann Landers: What should you do when you're ape over a guy and you write him a letter telling him how you feel and the next day about 10 people come up to you and say, "I saw that letter you wrote to Bill! Wow!"

Ann, I didn't mean for Bill to pass my letter around. I had some awfully personal things in there. Now I am so embarrassed, I can't see straight. I also found out the letter led to some very personal questions and Bill answered them all, which I don't think was very nice. What should I do about this messy situation? — **Feeling A Little Betrayed In Idaho**

Dear Ida: Sounds like Bill has a mouth that would make the Grand Canyon look like a buttonhole. Give him the deep six — and fast. Any fellow who is halfway decent goes out of his way to protect the reputation of the girls he goes with. Bill is a heel.

BORDEN MERCANTILE CO. LTD.
3961 Quadra Street 479-2084
Wholesale Retail
Introducing 4 New Flavours in Dr. Ballard's Pet Foods
Beef & Kidney 48x15, 24x25½
Beef & Cheese Chunks 48x15, 24x25½
Beef & Egg 48x15, 24x25½
Salmon 24x6-oz.
Dog Food / Cat Food — Promotional Allowance $1.00 Off Each case.
Canada Packers Announces
TOTAL DIET 8-kg Sale Price $5.49
and
NEW TOTAL DIET Puppy Builder 8-kg Sale Price $7.05
PLUS
SPECIAL BONUS OFFER
MUSHROOM PATCH
Reg. List Price $9.95
NOW ONLY $4.99
(While Quantities Last)

NOVEMBER SHOE SALE
Men's Shoes
Women's Shoes
CLARK'S Slippers 30% Discount
UNICO Boots - Shoes Platform Soles 30% Discount
MORLANDS Slippers $25 a pair Discontinued Lines
MARTINELLI Winter Boots Leather or Suedes in Colors 30% Discount
Boot Sale!
SORRY — NO RETURNS AT DISCOUNT PRICES
WE SERVE YOU RIGHT
MASTERCHARGE — CHARGEX
OLD COUNTRY SHOES
Downtown
383-7012
635 JOHNSON STREET
11-10

Capt. Andy's FISH MARKETS
FRESH TROUT
775 FORT ST.
383-1312

Canadian Leathers at Reduced Prices!

A BIRKS SPECIAL EVENT
Here are 2 smart handbags in Canadian leather, with gold-plated trim and velvet lined. And right now, you can save just over $20. on each!
The flap model can be used as a clutch when you remove the handle. Inside are 2 main compartments plus 2 pockets, one with zipper.
The swagger has 3 main compartments plus one zippered and one closed pocket.
In black, brown and whisky.
Each reg. $60.00
SALE PRICE $39.95

A Clear Case of Good Timing.
A fascinating conversation piece and as beautiful as a museum piece!
It's also a very fine Birks-Swiss 17-jewel precision timepiece with a gold-colour case, unbreakable mainspring and incabloc shock protection.
We call it The Birks Skeleton Watch because it clearly allows you to see the various inter-actions of the intricate mechanism – from the winding and setting system to the lively action of the swift balance beat.
One year guarantee.
$140.
CHARGEX VISA master charge
BIRKS JEWELLERS
706 Yates St. 382-4241 11-10 Hillside Shopping Centre 595-1424

MORGAN

FRED BASSET

JUDGE PARKER

ARCHIE

RIP KIRBY

AMATEUR STARGAZERS GET A SURPRISE...

BLONDIE

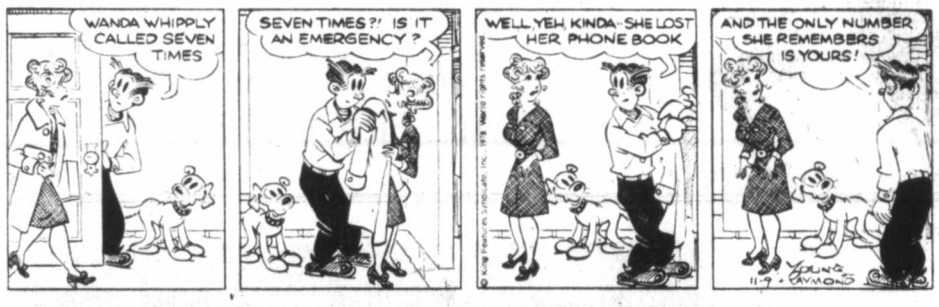

MARY WORTH

HI and LOIS

KERRY DRAKE

MOMMA

M. V. Chesnut's Garden Notes

For several days now we have been discussing the growing of the Paper White narcissus and its relatives in bowls of pebbles and water, and my reason for spending so much time with these is because they are the only bulbs which can be grown indoors without a long period of cold darkness. Today I think we might move on to the hyacinths, certainly the most satisfying of all the winter-flowering indoor plants.

In potting up hyacinths, the first problem is the choice of containers. They do very well in ordinary clay flower pots but — let's face it — these efficient containers are far from beautiful. A fine ornamental china bowl is a more fitting setting for such lovely flowers, although the culture is a little different. Such a bowl should be big enough to take from three to five hyacinth bulbs, 3½ inches deep or deeper, and ideally with rather steep sides so the depth near the sides is almost as great as in th middle.

My wife has two cherished bowls, a Doulton and a Wedgwood, a wedding present and an anniversary gift respectively, and I am permitted — under protest — to use these bowls for bulbs.

She won't let me put dirt in them, though, and in any case it isn't a good idea to grow your bulbs in soil when there is no drainage hole in the container. It is better — and cleaner — to use one of the modern soil substitutes such as Jiffy Mix, Reddi-Earth or Mica-Peat.

I think soil is best when clay flower pots are used, preferably a sandy loam with a bit of peat moss mixed in, or the purchased all-purpose potting soil, the kind sold in plastic bags.

While the ordinary type of clay pot can be used, it has one disadvantage in that only a single bulb can be planted in each pot, which makes for a rather meagre display. If you are buying new pots for your bulbs, try to get the squatty ones known as bulb pans, wider than they are tall, and big enough to take several bulbs. These are available in hard plastic and in styrofoam as well as the usual baked clay. Old clay pots should be given a thorough scrubbing, inside and out, and new ones must be soaked for an hour to saturate the pores in the earthenware.

Do not mix your colors in any pot. If you were to plant, say, a pink, a white and a blue hyacinth in the one pot, the white one would probably bloom first and would be wilting and turning brown by the time the blue flower opened, whereas a potful of all whites or all pinks would all bloom at the same time, making a much more satisfying display.

In potting, cover the drainage hole with a pebble or a small wad of damp peat moss, then start by putting on a couple of inches of soil and make firm with the fingers. Now sit one of your bulbs on the soil and check for depth; the correct depth of soil under the bulb should have the nose of the bulb just peeping over the rim of the pot.

Now, with the soil or soil substitute at the correct level, place your bulbs in position, close together but not touching one another. Add more soil around and between the bulbs, making it firm with the fingers and finishing off half an inch below the rim of the pot to allow for watering. Water the pots and store in a cold, dark place. Success with potted hyacinths — tulips and daffs too — depends more than anything else on having a suitable cold, dark place where the pots of bulbs may be stored while making their roots.

Some watering will be necessary during this cool storage, and it is best to make a weekly check, feeling the soil or soil substitute with the fingers and giving water only when it feels dry to the touch. Avoid any hint of sogginess, and if there are saucers under the pots, empty these of drainage water.

Introducing the sprouted and rooted bulbs into warmth and sunlight is a bit tricky, and I will be writing about this at the approriate time.

Sydney Harris

I hold in my hand, as Sen. McCarthy used to say, a column that was written by me on Oct. 16, 1952. The column calls attention to a report by the Russell Sage Foundation on "corporate giving" to private schools and universities, hospitals, symphonies, art museums, and the like.

In 1952, American corporations gave $300 million to such enterprises. This represented considerably less than one per cent of their corporate net income — despite the fact that the tax laws since 1935 made such contributions deductible up to five per cent of net income.

Now, more than a quarter-century later, I also hold in my hand another survey showing that corporate contributions have remained below one per cent for all these years — only one-fifth of what government encourages companies to give through tax deductions.

The only trouble I can find with the phrase "private initiative" is that it stays private too often. If it were made public more frequently and more generously, we might not have to worry so much about the government taking over some of the necessary services of the community. Hospitals, colleges, and most projects in the arts will never be able to pay their own way.

If corporations merely doubled their contributions to two per cent, donating all of it to educational institutions, it would make $3.4 billion available to them, a more than fivefold difference. And if they gave up to the full five per cent allowable, many thousands more of poor students would be able to enter and to complete college.

There are many critics of corporate giving, and I have some reservations about the unrestricted use of such monies, which possibly could be used to influence opinions and attitudes. But business benefits so much from educational research that contributions to universities are as much a practical investment as a form of philanthropy.

We private citizens are urged to give as much as we can each year to Community Funds and United Appeals and Crusades of Mercy, and much of this urging is done by the companies we work for, which will deduct such donations weekly from our paychecks. Most of us willingly take part in these annual drives.

Our employers could set a better example than giving 0.88 per cent of their corporate pretax income, while asking us to give at least one per cent of our gross. Ironically, with some exceptions small corporations give more generously in proportion to net profits than large corporations.

Arthur Hoppe

A major tragedy was narrowly averted in Philadelphia last week when a confused mother found she had accidentally switched her five-month-old twin daughters, Maryam and Shirin.

Had it not been for a search of hospital footprint records and the help of police identification experts, Maryam Narimanian would have gone through her entire life believing she was Shirin Narimanian — and, equally tragic, vice versa.

Nor is there much chance either would have ever discovered this horrendous error. For the lesson to be learned here is that most of us live out our allotted years blithely believing that we are whoever our parents, rightly or wrongly, have told us we are.

The results, of course, can be catastrophic. A case in point is that of the famous almost-identical Termagent Triplets.

Sometime during their infancy (no one knows when), Heloise, Abelard and George Termagent were accidentally switched in their cribs by their somewhat eccentric mother, Lydia, a militant feminist. (Asked afterward why she hadn't at least noticed that Heloise wasn't a boy, she haughtily replied: "I don't believe in sexual stereotyping.")

And so the triplets grew to adulthood, each suffering from a grave identity crisis.

"Once I reached puberty, I never felt pretty," recalled Heloise, stroking her luxuriant Zapata moustache. "I always thought I was somehow different from the other girls."

"Different's one thing, but gay's another," said Abelard, adjusting his decolletage. "I had a crush on every boy in the senior class and they all used to point at me in the shower and snicker."

Of the triplets, only George, for some reason, matured into a stable individual, becoming, through intelligence, integrity and perseverance, the first-string fullback for the Des Moines Cowhawks.

But poor Abelard. He tried to marry and settle down, but his wife, remained childless. As the years passed, she began taunting him in her frustration, claiming that he lacked what it took to become a father. In a rage, he stabbed her to death with his knitting needle and was sentenced to die in the electric chair.

★ ★ ★

But the story has a happy ending. As he was being led to his execution, Abelard cried out: "I'm wery, wery sorry I did it."

His mother, who had come to watch, screamed: "That's not Abelard; that's George! For as a baby, George always howled, 'Vah-vah!' instead of 'Wah-wah.' That kid never could get his V's and W's straight."

So, as everyone cheered, Abelard (now George) was released from prison holding three fingers aloft in a "Wictory Sign." And George (now Abelard) was executed instead for the murder of his wife.

Abelard (now George) has taken his rightful place as fullback for the Cowhawks, but as he weighs only 103 pounds, he hasn't helped the team much. And Heloise (still Heloise) still doesn't feel pretty.

"Well, anyway," says their mother, "I think we're making progress."

Which all proves that if you're not who you think you are, you may be in trouble.

James Bacon's Hollywood

HOLLYWOOD — The other day **Frank Sinatra**, who has his office on the Goldwyn lot, sent over to **Lem Quon's** Formosa for his usual afternoon snack — cheeseburger *a la* Cantonese.

When it was delivered to Frank's office, there was no tab. Only a note — "From an admirer."

Lem said that **Ava Gardner** and her sister Bea were eating in the cafe at the time the other came in. Ava, who once was married to Frank, bought his lunch. Ava always drops in the Formosa every time she comes to town.

Most people know **Benson Fong** as that eminent Chinese actor and restaurant owner (Ah Fong's), but few know that he is the foremost exponent of the Benson Fong School of Acting.

In Benson's school, they teach you how to read a script so you count days of work and closeups. One of his secrets in the old days was analyzing casts. For instance, "co-star **Spencer Tracy.** Four weeks extra work while waiting for the star to sober up."

Those are important things for an actor to know, much more so than **Lee Strasberg's** Stanoslawsky Method.

Benson is also philosopher and a gourmet.

"Girls," he says, "are what women over 50 in Beverly Hills call themselves."

And who else goes to McDonald's and asks for the wine list?

At a **Mike Douglas** taping the other day **Rita Moreno** admitted that her idea of a sexy man is **Albert Finney.**

"I've never met him, and my husband is going to keep it that way."

Hot guy over at NBC-TV in **Fred Silverman's** book is **Bob Conrad,** ever since his terrific performance and high ratings in *Centennial.*

One San Francisco critic wrote that Conrad "looks like **Clark Gable** and acts like Spencer Tracy."

Upshot of the whole thing is that Bob starts shooting a new series called *Duke,* about an ex-prizefighter who is a private eye. Should make it on NBC-TV by January — or sooner, the way Silverman is swinging that axe.

Insect killer to join ban list

The U.S. Environmental Protection Agency (EPA) says it wants to restrict severely the use of the chemical endrin on agricultural crops, saying it may cause birth defects in humans and is a threat to wildlife.

The pesticide is listed in the B.C. Pesticide Control Act regulations as a schedule 1 chemical, requiring special permit. However, a pesticide control spokesman said Thursday in Vancouver that permits were not being issued for endrin, and that no permits had been issued since 1975.

AFTER reviewing endrin for more than two years, the U.S. EPA proposed that its use "be allowed to continue on wheat and apple orchards, and on cotton in some areas" but only under new restrictions.

The EPA conclusions have been forwarded to its scientific advisory body and to the U.S. agriculture department, Velsicol Chemical Corp.—the only U.S. maker—and environmental groups, the agency said.

Comments from those will be considered before a final decision is reached on the chemical's use.

Douglas Costle, EPA administrator, said his agency has "concluded that for some uses the risks of endrin outweigh most of its social and economic benefits.

"Endrin has caused birth defects in laboratory animals and may pose the same danger to humans," he said in a statement. "Endrin also is a threat to wildlife and is acutely toxic to fish."

PUBLIC review of endrin began in July, 1976, based on information that it caused tumors in laboratory animals and might be a human cancer agent. Evidence at the time also showed it to cause birth defects in laboratory animals.

The EPA said "confirmed data" show endrin does cause birth defects in laboratory animals and that existing uses threaten fish and wildlife.

However, evidence that it caused tumors in laboratory animals and therefore was "a suspect human cancer agent" was not borne out, the agency said.

Rayonier's owner asked to save wilderness

The Sierra Club's Western Canada chapter has asked International Telephone and Telegraph to help protect the Southern Moresby Wilderness of the Queen Charlotte Islands against a logging operation by one of its subsidiaries, Rayonier Canada (B.C.).

In a letter this week to ITT chairman of the board H.S. Deneen, the Sierra Club asked the corporation to help finance a social and environmental assessment of the wilderness.

The study would be carried out before further logging could occur, and would determine land use.

ITT, a multinational corporation with diversified holdings, has head offices in New York City.

Rayonier Canada (B.C.), a wood products firm, has a tree farm licence in the wilderness, which has been called the Canadian Galapagos.

The region contains Indian heritage grounds, rare wildlife and plants predating the ice age.

Rayonier represents the only major industrial operation in the wilderness, and has been criticized by environmentalists over its plans to log the region.

The Sierra Club's Western Canadian spokesman Bob Nixon of Victoria said in the letter that organizations participating in the approximately $21,000 assessment could be ITT, the Canadian Nature Federation, B.C. Wildlife Federation, Canadian Association of Professional Biologists, Islands Protection Society and the Sierra Club.

Advertising helps good things happen.
CANADIAN ADVERTISING ADVISORY BOARD

MAYNARD'S
CHILDREN'S SHOES
383-3743
now located downstairs
AT
STYLERITE SHOES
1404 DOUGLAS ST.
11-10

House of Stein
BIGGEST CLEARANCE YET . . .
FRIDAY 9-9 P.M.
SATURDAY NOON-9 P.M.

Nash out, demands CBC union

TORONTO (CP) — The Canadian Union of Public Employees has filed a grievance with CBC Television in an attempt to have Knowlton Nash removed as anchorman of the network's 11 p.m. newscast, says a union spokesman.

Barrie Davis, chief, negotiator for the broadcast division of the union, said here that the grievance, filed Nov. 2, is based on the CBC's not auditioning and assigning the position to a staff announcer.

Davis said the appointment of Nash is a violation of the collective agreement because management has rewritten the role of a newscaster, whose duties under the agreement consist only of reading the news.

However, Dennis O'Neill, executive assistant to the managing director of CBC Television programming, said Thursday that Nash will be doing no more than was done by previous anchormen Peter Kent and Lloyd Robertson.

Nash has been director of several departments since he joined the CBC in 1961.

O'Neill said earlier published reports that 100 staff correspondents applied for the job were untrue. About 100 people applied but many of them had no previous experience with the CBC, he said.

Experienced applicants were auditioned under the meaning of the contract, O'Neill said, but added that auditions were not necessary for some staff applicants like George McLean, the CBC's weekend and backup reader, because management sees him on television all the time.

Jan Tennant, named by union representative Kent Mitchell as possibly a better choice than Nash, did not apply for the position, O'Neill said.

CHECK THE NEW FACTS!

New Canada Savings Bonds

✓ 9 1/2% Every year for 7 years

✓ Sales period extended to November 22.

✓ Purchase limit increased to $50,000.

Everyone Benefits

Everyone who has already bought, or who buys this year's Canada Savings Bonds for cash, on the Payroll Saving Plan or the Monthly Savings Plan will get the new rate of 9½%, even though the application forms and bond certificates have the original rates printed on them.

Sales Period Extended

Investors will now be able to purchase the new bonds at face value without payment of accrued interest up to and including November 22, 1978.

Higher Purchase Limit

The individual purchase limit for the new Series has been increased to $50,000. In addition, holders of "S24" and "SR" bonds may still reinvest all proceeds from their maturing bonds in the new Series.

Payroll/Monthly Savings Plans

For purchases on the Payroll Savings Plan and Monthly Savings Plan made on or before November 22, payment schedules will continue to be based on the original rate of 8.90%, even though all purchasers will get the new rate of 9½%.

After November 22

For bonds purchased for cash after November 22, accrued interest at the new rate of 9½% will be charged from November 1 to the end of the month of purchase. For instalment purchases made after November 22, payment schedules will be based on the new rate of 9½%.

Compound Interest Bond

With the new 9½% rate of return on the 1978/79 Series, a $100 Compound Interest Bond will now grow as follows:

Nov. 1	Value	Nov. 1	Value
1979	$109.50	1983	$157.42
1980	$119.90	1984	$172.38
1981	$131.29	1985	$188.76
1982	$143.77		

Regular Interest Bond

Each $1,000 Regular Interest Bond will now provide an interest payment of $95.00 every year to maturity in 1985.

Buy yours today!

386-2121
Monday through Friday 8 a.m. to 6 p.m.
Saturday 8 a.m. to 5:30 p.m.

CLASSIFIED ADVERTISING

Vancouver Island's Largest Shopping Centre in Print

386-2121
Monday through Friday 8 a.m. to 6 p.m.
Saturday 8 a.m. to 5:30 p.m.

CLASSIFIED ADVERTISING

Combination advertising must appear first in the Daily Colonist and then in the Victoria Times without change.

RATES

All rates quoted are for insertion in both the Daily Colonist and Victoria Times.

SPECIAL PRIVATE PARTY WORD RATES
10 word minimum
1 or 2 days
14c per word per day
3 to 5 consecutive days
11.50c per word per day
6 consecutive days or more
9.50c per word per day

Real estate, mobile home, rental, clubs, organizations and business advertising does not qualify for these rates.

GENERAL WORD RATES
10 word minimum
1 or 2 days
18c per word per day
3 to 5 consecutive days
14.50c per word per day
6 or more consecutive days
12.50c per word per day

SEMI-DISPLAY LOCAL RATES
Any advertisement which varies from 6 pt. regular classified style shall be considered semi-display.
14 agate lines per column inch.
1 or 2 days
65c per agate line per day
3 to 5 consecutive days
58.50c per agate line per day
6 or more consecutive days
52c per agate line per day

NATIONAL AND OUT OF PROVINCE RATE
Regular Classified 18c per word. Semi-Display 70c per agate line. 14 agate lines per column inch.

BIRTH NOTICES
Up to 30 words $3.75
Each additional word 14c

DEATH NOTICES, MEMORIAL NOTICES AND CARDS OF THANKS
56c per count line per day
3 consecutive days
48.50c per count line per day

PRIVATE BOX NUMBERS
$3.25 except Help Wanted Advertisement, $5.00 which includes a Position Filled Advertisement.

Contract rates for local businesses available on request.

CLASSIFIED ADVERTISING COPY DEADLINES

TEMPORARY ADVANCE DEADLINES for some contract and large semi-display advertisers are now in effect. Phone 382-7211, Local 153, for details.

REGULAR CLASSIFIED advertising may be placed in The Daily Colonist and Victoria Times up to 5 p.m. the day prior to publication.

SEMI-DISPLAY advertising may be placed in The Daily Colonist and the Victoria Times up to 3 p.m. the day prior to publication.

CLASSIFIED SERVICE FOR DUNCAN COWICHAN VALLEY AND CHEMAINUS

Classified Ads placed through Duncan office before 3:00 p.m. will appear in the following day's papers.

746-6181

TERMS OF PUBLICATION

F.P. Publications (Western) Limited shall not be liable for non-insertion of any advertisement beyond the amount paid for such advertisement.

In the event of error occuring the liability of F.P. Publications (Western) Limited shall not exceed the charge for the space actually occupied by the item in question.

All claims on error in publication shall be made within 12 hours thereafter and if not made shall not be considered. No claim will be allowed for more than one incorrect insertion nor for errors not affecting the value of advertisement.

All estimates of cost are approximate. Advertisers will be charged with space actually used.

All advertising copy will be subject to the approval of the Victoria Press, who reserve the right in its sole discretion to classify, reject or insert copy furnished.

All advertisements must comply with the British Columbia Human Rights Act. This act states no advertisement may state or imply a preference, limitation or specification on the basis of an applicant's race, religion, colour, marital status, ancestry, place of origin, age, or sex (unless the matter relates to the maintenance of public decency AND prior approval has been obtained through the Human Rights Branch).

While every endeavor will be made to forward replies to box numbers to the advertiser as soon as possible, we accept no liability in respect of loss or damage alleged to arise through either failure or delay in forwarding such replies, however caused, whether by negligence or otherwise.

NOTICE OF COPYRIGHT

Full complete and sole copyright in any advertisement produced by F.P. Publications (Western) Limited is vested in and belongs to F.P. Publications (Western) Limited, provided, however, that copyright IN THAT PART AND THAT PART ONLY of any such advertisement consisting of illustrations, borders, signatures or similar components which is, or are, supplied to Victoria press by the advertiser in the form of reproduction proofs, veloxs, engravings, etc., and incorporated in said advertisement shall remain in and belong to the advertiser.

BUSINESS OFFICE HOURS

Monday to Friday
8:30 a.m. to 5 p.m.

Mailing Address:
Victoria Press
P.O. Box 300
Victoria, B.C.
V8W 2N4

PHONE DIRECT
386-2121
TO PLACE YOUR CLASSIFIED ADVERTISEMENT

CLASSIFICATION INDEX

VITAL STATISTICS
1 Births
8 Cards of Thanks
THE FOLLOWING SEVEN CLASSIFICATIONS ON THE LAST PAGE OF CLASSIFIED
305 Deaths and Funerals
308 Cards of Thanks
312 Florists
310 Funeral Directors
309 In Memoriams
313 Miscellaneous
311 Monumentals
NOTICES
14 Announcements
16 Catering, Banquets and Reception Rooms
15 Coming Events and Meetings
20 Lost and Found
17 Restaurants
18 Places to Visit
EMPLOYMENT
28 Employment Service
21 Help Wanted — General
22 Office Help
26 Part Time — Temporary Help
24 Sales Persons and Agents
30 Situations Wanted
23 Skilled Trades
25 Teachers
BUSINESS SERVICES AND DIRECTORY
36 Business Services and Directory
PERSONAL SERVICES
33 Bands, Musicians and Orchestras
40 Business Personals
43 Dancing
42 Education
71 Music Teachers
39 Personals
34 Pre-Recorded Music
32 Trade Schools
38 Travel
MERCHANDISING
83 Aircraft
117 Antiques and Arts
78 Bicycles
80 Boats and Marine
65 Building Supplies
93 Cameras, Supplies and Photo Finishing
127 Chicks, Poultry, hatching Eggs, Supplies
101 Children's Miscellaneous
135 Farm Implements
60 Fuel
97 Furniture
120 Garden Supplies
99 Groceries, Meats and Produce
130 Heavy Equipment and Machinery
128 Livestock, Supplies and Events
100 Miscellaneous for Sale
103 Miscellaneous Wanted
109 Miscellaneous to Rent
77 Motorcycles
70 Musical Instruments
125 Pets and Supplies
96 Ranges, Stoves and Furnaces
92 Sporting Goods
81 Sailboats
115 Swaps
63 Timber
98 TV, Stereo, Radio Sales and Service
112 Wanted to Rent, Miscellaneous
116 Coins and Stamps
AUTOMOTIVE
155 Automobile Financing and Insurance
164 Auto Body and Painting
162 Auto Repairs, Service and Towing
168 Campers, Trailers and Motor Homes
166 Cars and Trucks Wanted
150 Cars for Sale
151 Sports, Import Cars
148 Lease Vehicles
169 Mobile Homes and Parks
149 New Car Directory
160 Parts, Accessories
158 Tires
154 Trucks, Buses and Vans
156 U-Drive and Auto Washing
ACCOMMODATION
185 Convalescent and Rest Homes
175 Hotels
178 Summer Homes, Cottages and Resorts
181 Tourist Accommodation
RENTAL
201 Apartments to Rent, Furnished
200 Apartments to Rent, Unfurnished
202 Furniture to Rent
203 Apartments Wanted
206 Duplexes to Rent
207 Duplexes Wanted to Rent
215 Halls, Warehouses, Stores and Offices to Rent
197 Housekeeping Rooms to Rent
199 Housekeeping Rooms Wanted
211 Houses to Rent, Furnished
210 Houses to Rent, Unfurnished
212 Houses Wanted to Rent
190 Room and Board
191 Room and Board Wanted
193 Rooms to Rent
194 Rooms Wanted
204 Shared Accommodations
FINANCIAL
155 Automobile Financing and Insurance
233 Mortgage Loans and Insurance
234 Mortgages for Sale
230 Personal Loans and Insurance
235 Wanted to Borrow
REAL ESTATE
280 Acreage for Sale and Wanted
240 Business Opportunities
241 Business Opportunities Wanted
247 Commercial or Industrial Properties
258 Condominiums
253 Country Homes and Properties
270 Exchange Real Estate
290 Farms for Sale and Wanted
263 Garages for Sale, Rent, Wanted
293 Gulf Island Properties
250 Houses for Sale
265 Houses Wanted to Buy
295 Listings Cancelled
268 Listings Wanted
271 Lots for Sale
294 Mainland and Out-of-Province Properties
273 Property for Sale
274 Property Wanted
244 Revenue Property
245 Revenue Properties Wanted
259 Townhouses
285 Up-Island Properties
256 Waterfront Properties

SUBSCRIPTION RATES

Wherever carrier service is maintained, $4.00 per month.

By mail — Vancouver Island and Gulf Islands, $6.00 per month, $17.50 per 3 months, $35.00 per 6 months, $70.00 per year. Rest of Canada, $7.00 per month, $20.00 per 3 months, $40.00 per 6 months, $80.0 per year.

Outside Canada, $18.50 per month, $220 per year.

BY MAIL
Saturday Times Only
Sunday Colonist Only
Canada 60 cents per copy, $30.00 per year.
Outside Canada, $1.00 per copy, $50.00 per year.

CIRCULATION REPRESENTATIVES
Duncan, Chemainus—Mr. HILTON HOLT 746-6181
Nanaimo 753-2766
Lake Cowichan 749-6206

United States Representatives
LANDON ASSOCIATES INC.
New York, Chicago, Southfield, Atlanta, Boston San Francisco, Los Angeles, Philadelphia, Rochester, Cleveland, Charlotte, Cincinnati, Syracuse, Hamburg, Williamstown, Clinton, Memphis, Levittown, Raleigh.

PAGE REPRODUCTIONS OR MICROFILM COPIES OF COMPLETE PAPERS AVAILABLE FOR ALL PAPERS PUBLISHED PHONE 382-7211, LOCAL 276

1 BIRTHS

ISAAC — Born to Rick and Jeanne, a boy, James Frederick John, on October 30, 1978. A brother for Katherine. Thanks to Dr. Hargrove and Maternity Staff.

NYKODYM- Dr. Winston V. and Sharka (European Skin Care Centre) wish to anounce the birth of their daughter Clara Wendy, on November 7, 1978. Our warmest thanks to Dr B.T. Ridyard and staff at Victoria General, whose fast, efficient actions and friendly manners are sincerely appreciated.

14 ANNOUNCEMENTS

DOLLS, OLD, COLLECTABLE, for sale. Help clean out my basement. Also repair parts, eyes and hand made. Ruth Derrick, Table 5, Swap and Shop, Victoria West Community Y. 521 Craigflower Rd. Sunday, November 12.

BILL BOYCHUK ANNOUNCES that he is moving his practice in Hypnosis Therapy. Effective November 4. His new address will be 143 Joseph. Please phone 382-4092 before noon.

$100, RED LION BANQUET Room, live entertainment. $100 best dance team, tickets at door.

15 COMING EVENTS AND MEETINGS

DOLPHIN FOOTBALL BINGO
Esquimalt Legion
622 Admirals Rd.
EVERY SUNDAY
6 cards $2
Early Bird Games 6:30 p.m.
Regular Games
5 Extra Games
5 Cards for $1.00
Good Neighbor Cards
Free Bus to Town
Proceeds in Aid of Minor Football

REMEMBRANCE DAY SERVICE
SAANICH MUNICIPAL Hall Memorial Site
770 VERNON AVENUE
SAT. NOV. 11th, 1978
2:00 P.M.
If6. Citizens of the Greater Victoria area are invited to attend a Remembrance Day Service at the Saanich Municipal Hall, 2:00 P.M. Saturday, November 11th, 1978. Service to be conducted by Rev. E.W.MacQuarrie C.D.,M.A.,B.D.

ESQUIMALT LEGION BINGO
622 Admirals Rd.
SUNDAY
Early Bird 1 p.m.
5 cards — $1
Regular Games 1:30
6 cards — $2
Extra Games
5 cards — $1
No Games Less Than $25
FREE BUS TO TOWN

FLEA MARKET
At Sansche Hall, corner Pat Bay Hwy. and Beacon Ave., Sidney. Every Sunday Oct. 1 to March 25 incl. A pleasant family outing! Collectables, antiques, household items, arts and crafts, etc. etc.
Interest for all — Refreshments counter 9:30 a.m. to 4:00 p.m. Admission 25¢
Table reservations 656-3082

LEONARDO DA VINCI CENTER
ANNIVERSARY DINNER DANCE
Saturday, November 18, 1978. $12.50 per person. 7pm-1am. Music by "The Modernaires". Tickets available at Italian Food Import, 1114 Blanchard St. until November 15 or by phoning 592-2588

VICTORIA ELKS BINGO
Saturday Nov. 11
7 P.M.
OLD AGE PENSIONERS HALL
GOVERNMENT STREET

SAANICH LIONS BINGO
FRI. NIGHT O.A.P. HALL
Early Birds 6:45 p.m.
5 cards for $1.00
—5 Extra Games 25¢ per Card—
or 5 for $1.00
Proceeds to Lions Charity

VICTORIA SINGLES HAPPENing Dance, Nov 17th at the Esquimalt Rec center, 527 Fraser St, 9-1. Music by Pan Musican. Admission by ticket only, $3 on sale at Hillside Mall box office. 388-0946, 386-3839, 595-1160, 384-5789.

OAK BAY LIONS CLUB, KLONdike Nite, Saturday, November 11, 7pm-1am, at Oak Bay Senior Citizens Hall, 1442 Monterey Ave. Admission $1 (includes food) Door prizes. Wheels, poker, black jack.

ATHLETIC BINGO
WEDNESDAY NOW AT
Garth Homer Centre
813 Darwin

SWAPPE AND SHOPPE, INdoor at VWCY, 521 Craigflower. Sunday 10-4. New and used treasures. Refreshments available. 388-6120.

$1000
TIGER BINGO
N-39 N-34 N-36 N-42 0-67

OLD TIME DANCE SATURDAY, 9-12, Columbian Orchestra at Centennial Church Hall on David St., 479-1216.

SWAP AND SHOP
Sat, Nov 18th, 11-3, Prospect Lake Hall. $358 Sparton Rd. Stalls, $3. Phone 479-2290 or 479-7891.

16 CATERING, BANQUETS and RECEPTION RMS

BLACK PRINCE CATERING (1976) Ltd., 655 Douglas St. 388-4488. For all your catering needs in our roof top Queens Reception Room or on your premises.

16 CATERING, BANQUETS and RECEPTION RMS

GARCIA'S
Mexican and International Cuisine
104-1551 CEDAR HILL X RD.
(In the Cedar Hill Mall)
Planning an Office Party Banquet or Special Function?
Call us at 477-7744
Banquet Facilities
For up to 100
ample covered parking

GEORGE'S BAVARIAN BANQUET FACILITIES
1021 Pandora 383-7121
INTERNATIONAL CUISINE
3 DINING ROOMS AVAILABLE
SMALL OR LARGE PARTIES
Up to 150 Seating Capacity
ENTERTAINMENT AVAILABLE ON REQUEST

20 LOST and FOUND

LOST: CHOCLATE BROWN GAberdine pant suit jacket from Lady Bird Beauty Salon, Saturday Oct 14. Would the person responsible please return to Lady Bird and pick up their own or phone 383-1431

LOST: MANS RING WITH Bloodstone setting, James Bay Safeway or South Fairfield, Beacon Hill Bus. Sentimental value. Mr. Hendrickson or leave message 386-3441

LOST: IN NORTH RIDGE area, black with white on chest, male neutered cat. Answers to Sambo. Wearing white collar. 479-2477

LOST: 1-YEAR-OLD GINGER and white spayed female cat, wearing flea collar. Dunsterville-Strawberry Vale area. Answers to "Cinnamon" 479-6996.

LOST:GOLD WEDDING BAND, inscription inside, sentimental value. Simpsons-Sears or Gorge area. Reward. 384-4789.

LOVING WELL TRAINED Tabby found in Rutledge Tolmie area. Help! I'm allergic to cats. Phone 388-7780

LOST-35 MM ARGUS CAMERA with 55 mm lens, lost in vicinity of Courtyard Inn or Point-No-Point. Reward offered. 658-5479.

LOST-MEN'S OMEGA WATCH. Ken Martin engraved on back. reward. Return to Victoria Police.

LOST: NOVEMBER 2, COOK and Bay area. White female dog. Six months old. Wearing gold choke chain. 384-3447

REWARD
Ladys pink glasses in rose colored case, with initials NL. 386-8385

LOST:GINGER MALE NEUtered cat. 3 years old. Transit and Beach area. 592-0714.

LOST: VARIOUS ARTICLES, Luxton Hall, November 3rd. 658-5352.

LOST:IVORY BRACELET, IN Strathcona Hotel area. Reward. 595-6092.

LOST GOLD SOCCER MEDALlion, keepsake, engraving "R. Peppin", 652-3638 or 382-1091.

LOST: PEARL NECKLACE, sentimental value, reward. 595-1626.

TABBY KITTEN LOST IN GONzales Bay area. Please contact 595-1216.

LOST-3RD OF NOV. MILITARY raicoat and hat with car keys in pocket. 477-6102.

LOST: HUBCAP FOR FALCON car on Shelbourne between McRae and Poplar 592-7561.

LOST: NAVY BLUE UMBRELla with ball top. Phone 383-1870.

21 HELP WANTED GENERAL

ADVERTISEMENTS IN THIS CLASSIFICATION MUST COMPLY WITH THE BRITISH COLUMBIA HUMAN RIGHTS ACT

8C2 THE CORPORATION OF THE DISTRICT OF OAK BAY PARKS AND RECREATION COMMISSION

Teamwork is the goal behind the delivery of leisure service in the attractive Vancouver Island community of Oak Bay, and to this end we invite outstanding people, who have inquiring minds and the energy necessary to implement innovative programs, to apply for the following position:

AQUATIC CO-ORDINATOR

A challenging and rewarding position to assume responsibility for the administration, programming and instruction in the aquatic section of the Oak Bay Recreation Centre. The successful applicant will be part of a team of Parks and Recreation professionals who provide the direction in a recreation complex consisting of Ice Arena, Curling Rink, Social Lounge, Indoor Tennis Courts and Aquatic Centre with saunas, whirlpool and fitness studio. The emphasis in the position will be on the provision to the community of a wide range of aquatic and fitness opportunities through the continuous training and leadership of a capable and qualified aquatic staff. The applicant will become involved in the wide range of programs offered through the Parks and Recreation Commission as well as the Aquatics Department.

QUALIFICATIONS INCLUDE: University graduation with leadership experience in recreation administration and a sound understanding of aquatic and physical fitness.

SALARY RANGE: $1,456 per month (1978) plus municipal fringe benefits.

Complete resumes and/or applications to be submitted by Friday, November 24th, 1978 to:
Mr. D. (Dunc) Russell
Superintendent
Oak Bay Parks and Recreation
1975 Bee Street
Victoria, B.C.
V8R 5E6

ALCOHOLISM COUNSELLOR 2

Counsellor 2 required for an outpatient alcoholism clinic.

Qualifications: The applicant must have an intimate knowledge of a variety of relevant formal therapeutic techniques. The counsellor must be able to perform client's assessments, make referrals to appropriate treatment services, participate in case conferences, assist with orientation of new staff and complete client case documentation and statistics.

Salary: Commensurate with experience.

Send applications to: Executive Director, Drug & Alcohol Rehabilitation Society, 202-733 Johnson Street, Victoria, B.C., V8W 1M8.

Deadline: November 15, 1978.

EXPERIENCED OYSTER shuckers needed part time, evenings or weekends ok. Anderson Cove Oysters Ltd. 642-3100.

21 HELP WANTED GENERAL

ADVERTISEMENTS IN THIS CLASSIFICATION MUST COMPLY WITH THE BRITISH COLUMBIA HUMAN RIGHTS ACT

TEMPORARY TRANSPORTATION ANALYST VICTORIA
$1,370

For PROVINCIAL MINISTRY OF HIGHWAYS, to be responsible to the Transportation Research Engineer, Planning Branch, for assessing the validity and statistical significance of data gathering methodology and recommend changes; to conduct research, submit analytical reports, and be able to design, write or modify Fortran programs. Expected duration of position is March 31, 1979. Requires a recognized university degree in economics, commerce or mathematics and sound background in numerical analysis; a basic understanding of transportation, economics and computer programming in Fortran IV; excellent communicative skills, including public speaking.

Canadian citizens are given preference.

Obtain applications from the Public Service Commission, 544 Michigan Street, Victoria, V8V 1S3 and return by November 22, 1978.

COMPETITION 78:2907.

AVON

"STUDENTS"
EARN EXTRA MONEY AND STILL HAVE TIME TO STUDY. Sell Avon. Openings in Uplands, Oak Bay, Hillside, Cadboro Bay, Fairfield, Beacon Hill area, Sidney, Blanshard, Gordon Head. Call 384-73345.

OPPORTUNITY:
To become Head Nurse of an 8-bed combined Coronary/Intensive and Post-Coronary Care Unit currently under complete renovation.

REQUIRED:
Current R.N.A.B.C. Registration or eligibility and Experience in Coronary/Intensive Care Nursing.

Preference will be given to applicant with proven administrative experience and/or training. Salary in accordance with current R.N.A.B.C. Agreement

APPLY:
Director of Nursing
Cowichan District Hospital
Gibbins Road
Duncan, B.C.
V9L 1E5

CHEF'S OPPORTUNITY
We are looking for an experienced cook/chef with a proven background in Volume Cooking especially soups and sauces. Who can not only follow recepies but can contriubute to our quality and help expand our menu. Must have a good record in kitchen management, including personnel, costing, inventory, purchasing controls. This is a full time positin, no off season lay offs, good working conditions, benefits and salary. Send complete resume including credentials and recommendations in confidence to Victoria Press Box 488

WOODWARD'S EMPLOYMENT OPPORTUNITY
TAILOR
Out Victoria Store requires a fully qualified tailor. The successful applicant will have complete knowledge of men's wear alterations and fitting, and the ability to measure made-to-measure clothing. This is a (FULL TIME) position offering all Company benefits.
Please Contact
Employment Office
Second Floor
Tues.-Sat. 2:00 p.m.-4:00 p.m.

AUTOPLAN CLERK
Westcoast savings insurance a division of Westcoast Savings Credit Union has an opportunity for a full time experienced Autoplan clerk in their new Oak Bay Village office. Excellent salary and benefit program and an opportunity to advance with Victoria's fastest growing insurance agency. Contact Frank Lane, 388-7331.

WESTCOAST SAVINGS CREDIT UNION

MARKET RESEARCH INTERVIEWERS WANTED
Door-to-Door Interviewers needed for steady part-time work in Victoria, Saanich, Oak Bay and Esquimalt. Mostly evening and Saturday. There is nothing to sell or demonstrate. Hourly rate and expenses paid. Applicants must be neat in appearance and speak English well. Car essential.
Reply to: CANADIAN FACTS
5th Floor
1112 West Pender St.
Vancouver, B.C.
V6E 2S1

SUPERVISOR/ASSISTANT POsition available on Vancouver Island, Comox Valley north, effective Feb. 1, 1978. Applicants must have professional training in a field related to early child development (e.g. therapy, education, nursing) and demonstrated practical experience in working with developmentally delayed infants, birth to age 3, their families and other professionals. Transport required, mileage paid. Send full resume to Box 3187, Courtenay, B.C. by Dec. 1, 1978.

PERMANENT FULL TIME Assistant manager position is available with local well established gift shop. Fluctuating shift work that can include evenings and weekends. Starting salary $675 monthly plus fringe benefits, good opportunity for advancement with growning company. Suited for mature, experienced adult. Please reply with full particulars to Victoria Press Box 489

C.I.B.C. DEALER PLAN REquires a credit officer for the Victoria area. The successful applicant must be fully conversant with all aspects of financing as it pertains to conditional sales contracts. Salary comensurate with experience. For an interview please contact Mrs. Yeats, C.I.B.C. 1175 Douglas St., Victoria.

COUPLE
Required as resident caretakers for new 39-ste. block. Apply in writing to Property Manager, 1037 Cloverdale Ave., Victoria, B.C.

FREE
Room and board plus remuneration for Student or Mature Lady in Gordon Head for part time care of two school aged Children and light housekeeping. 477-1650 or 388-5464 Pager 733.

ESTIMATOR SALESPERSON
Roofing company has openings for estimator saleperson in Courtenay, Nanaimo and Duncan areas. Sales experience in the roofing industry would be an asset. Phone Ron Schuster at 112-748-9642

TWO EXPERIENCED BRICK layers, required for the Port Hardy area. Excellent opportunity for full time work. Consideration will be given to applicants willing to relocate. Wages negotiable. Central Masonary, P.O. Box 842, Port McNeil, 956-4143.

TAXI DRIVERS WANTED, class 4 and chief's permit required. 598-7891.

21 HELP WANTED GENERAL

ADVERTISEMENTS IN THIS CLASSIFICATION MUST COMPLY WITH THE BRITISH COLUMBIA HUMAN RIGHTS ACT

MATURE CARETAKER FOR new, close in, 34-unit condominium, single person with tools and some skills such as elect., carpentry, painting, gardening, cleaning, etc. — (no renting) warm bachelor apt. available and good pay. Victoria Press. Box 476.

COOK HOUSEKEEPER (LIVEin) wanted approx. January 5th, to cook and housekeep for 6 men on Galiano Island. Must have drivers license and be able to work without supervision. Rate $65 per day. Write R. Bruns, General Delivery, Galiano Island.

CARREER OPPORTUNITY
Offered for mature animal oriented person in Kennel-Grooming facility. Shift and weekend work involved. Transportation to country a must. Full particulars to Victoria Press Box 504.

BABYSITTER FOR TWO school and one pre-school. Must live near Stornaway Dr. off Metchosin Rd. My home preferred. Position ideal for young girl just out of school. Phone evenings 478-9684

RESIDENT MANAGER REquired, 44 unit apartment, central location, please forward particulars re experience and references to : Bayside Properties Ltd., 1930 West Broadway, Vancouver, V6J 1Z2

CUT ABOVE
Requires a full time apprentice, experience essential. Apply in person, Cut Above, Market Square. 388-4440

WANTED LIVE IN CAREtaker maintenance man for 138 suite high rise apartment, person must be reliable, willing to meet public and have references. Victoria Press Box 408.

HARD WORKING RELIABLE person with own car wanted for part time tropical plant maintenance, commercial experience with interior plants a definite asset. 584-8505.

GRADUATE NURSE REquired immediately for 4 to 10 evening shift, some relief work on other shifts possible. Please apply in person to Sandringham Hospital, 1650 Fort.

NEW DOWNTOWN LADIES fashion wear store requires experienced sales help. Apply in person to Francines Ladies Wear, Harbour Square, Thursday and Friday 12 noon to 4 pm.

CARETAKER, COUPLE, PREferably retired, to manage 17 suite apt in Fairfield area. Good accomodation in exchange for specific duties. Avail immediately. 595-4413, 642-5315.

REGULAR AND PART-TIME help required for new downtown fabric shop. Experienced qualified sewing ability essential. Retail fabric selling experience important. Phone 721-5275.

CANADA'S LARGEST SALES finance company soon to become chartered bank has openings for future management with unlimited advancement opportunity. Apply to Victoria Press, Box 503.

LADIES HAIRDRESSER WITH salon experience. Opportunity for local worker, requiring change. Happy salon. Annis Taylor Beauty Salon, 1004 Broad Street. 598-1849 after 6.

HOUSEKEEPER WANTED, professional man, 1 child, experience, references required. Salary excellent for capable individual. Send all particulars to Victoria Press Box 508.

HELP WANTED. FULL OR part-time, be your own boss, set your own hours, earn profit plus commission. Bonus car. Retirement. 385-3615.

EXPERIENCED WAITRESSwaiter required, in busy prestigious restaurant. Replies in strict confidence. Apply to Victoria Press Box 478.

BARBER STYLIST AND HAIRdresser wanted for new uniesex shops. 75% commission, with clientel preferred but not necessary. 592-1333.

ASSISTANT MANAGER FOR hotel on Northern Vancouver Island. Conversant with all departments. Reply Victoria Press, Box 484.

JANITORIAL WATCHPERSON, shift 11:30 pm.-7:30 am. 4 days on, 4 days off, starting salary $3.40 hourly. Victoria Press Box 491.

B.C. REGISTERED NURSES L.P.N.'s are required for large personal care and intermediate care unit. Victoria Press Box 492.

PERSONS REQUIRED IMmediately for telephone soliciting positions, salary plus bonus. Full and part time positions available. Call 383-5744.

SALES ESTIMATOR FAMILIAR with steam cleaning, restaurant and store fixture equipment. References required. 8-10 am only. 384-6818.

NEED EXTRA CASH FOR Christmas. We need hand knitters. Wool, needles and patterns supplied. Please call 386-1713, 383-3073

MATURE COUPLE FOR 35 suite adult block. Good location. Reference required. Victoria Press, Box 472.

EXPERIENCED JANITORlanitoress downtown area evenings, must be bondable, own transportation. 385-5123 between 6-8pm.

FULL-TIME COMPANIon/housekeeper to live-in with elderly lady. In Deep Cove area. 656-2887.

WANTED LADY FOR TWO days housekeeping, two nights sitting. Own transportation. 658-8028

JANITORS AND JANITOResses for evening work, experienced only. Send resume to Victoria Press, Box 469.

BABYSITTER WANTED IN Blanchard/Bay st. area for 3 year old, my home. Monthly rotating shifts. 384-0235

BABYSITTER NEEDED FOR the end of November, full-time position, for 3 and 4-year-old. Phone 383-7844, after 5.

WANTED MATURE EXPERIenced waitress/waiters for night shift. Apply in person after 12 noon, Scotts Reastaurant.

MIDDLE AGED COUPLE REquired as caretakers for hall. No children, suite provided. Reply Victoria Press Box 485

MAUDE'S MAIDS REQUIRES further persons for positions in home cleaning teams. $3.75 per hour. 384-8694 after 4:30.

PARTTIME EXPERIENCED anesthetic recovery room assistant for busy oral surgery practice. Victoria Press Box 494.

WANTED: WOMAN FOR housework, bi-monthly, good worker required. $5 per hour. 598-5406.

EXPERIENCED SEWING Teacher for part time full time work starting Jan. Apply Victoria Press Box 501

RELIABLE HOME SITTER with drivers licence wanted for 5 year old boy for 3 weeks late January. References required. Phone 656-4314.

HAIRTRENDS REQUIRES EXperienced hair stylist. Apply after 5, 383-3245.

SMALL REST HOME REquires mature person for general cleaning and cooking for 5 hours afternoons 5 days weekly 385-4561

21 HELP WANTED GENERAL

ADVERTISEMENTS IN THIS CLASSIFICATION MUST COMPLY WITH THE BRITISH COLUMBIA HUMAN RIGHTS ACT

B.C. REGISTERED NURSE
Permanent Nights 11:30 p.m. to 7:00 a.m.

Juan de Fuca Hospitals is opening 150 bed extended care beds at the Glengarry Unit. Proposed opening date is Jan. 8, 1979.

R.N.'s are required to be team leaders in providing a home like environment in which recreation and social activities are considered an important part of Health Care. This is reflected in the hospitals philosophy of valuing human dignity and worth. Many full time positions are available in permanent rotations; days, afternoons, nights, medications and casual work.

Salary and benefits are according to the RNABC Collective Agreement, 1979 SALARY RANGE is 1305.00 to 1542.00. If you are a Registered Nurse, or could become registered within 3 months (extended care experience is desirable). Please respond in writing to:
Personnel Coordinator
Juan de Fuca Hospital Society
567 Goldstream Avenue
Victoria, B.C.
V9B 2W4.

PART TIME SALES CLERK REquired for established retail plumbing store. Saturdays and odd weekdays, no objection to retired person, plumbing experience preferred but not essential. Send resume to Victoria Press Box 482

HAIRSTYLISTS WANTED WITH clientele, very high commission. Thomas Hair. 388-9318.

HAIRSTYLIST WANTED, MINImum 3 years experience, for Vernon, B.C. 112-542-2363.

COOK WANTED. PHONE AFternoons for The Chef. 477-7219

22 OFFICE HELP

ADVERTISEMENTS IN THIS CLASSIFICATION MUST COMPLY WITH THE BRITISH COLUMBIA HUMAN RIGHTS ACT

MEDICAL OFFICE RECEPTIONIST
Required for specialists office, position entails, patient contact, hospital liaison, medical billing, some routine office responsibilities. Hours 10 am-6 pm. Beginning Jan 1st, 1979 with a training period in Dec.
Qualifications:-Working knowledge of medical plan
-pediatric RN preferable but not essential
-ability to work with children and commotion
Salary Negotiable depending on qualifications. Reply with resume to Victoria Press Box 496.

TELLER
Career Opportunity in Victoria with one of B.C.'s largest and fastest growing community Credit Unions. Full range of benefits, including dental and pension plan, minimum requirement 1 year teller experience with Bank, Trust Company or Credit Union. On-Line computor experience an asset. Please forward resume to Manager, Victoria Public Savings Credit Union, 1601 Blanshard st. V8W2J6.

REQUIRED IMMEDIATELY part-time general insurance person, must have basic general insurance knowledge and minimun typing 50 w.p.m., possibility to develop into full-time position. Reply by telephone to Ms. Patti Birley, Director of Brokers, Bayshore Insurance Agencies Ltd. 382-7203.

A MAJOR TRUST COMPANY IS looking for a JUNIOR CLERK TYPIST in their Victoria Branch. Banking or Mortgage experience is an asset but not essential. Must have the ability to work hard and get along with others. Salary commensurate with experience. Reply to Victoria Press Box 483.

LEGAL
Receptionist secretary for law firm in Sidney. Legal experience not critical. Salary depends on experience. Full time. Prospects for full legal secretary position in future. Call Lorna at Mckimm & Lot, 656-3961.

LEGAL SECRETARY REquired for downtown law firm. At least 3 years experience in conveyancing with some corporate background an asset. Excellent typing and shorthand a must. Salary negotiable. 386-9021.

EXPERIENCED DESK CLERK for residential hotel, two shifts required, must have typing, excellent telephone manners, some accounting would be helpful. Starting salary $3.25 hourly. Victoria Press Box 490.

LEGAL
Experienced conveyancing/commercial secretary, 3-4 years experience. Congenial medium-sized downtown office. Salary $1000-$1200. Prime Personnel, 385-7012.

CERTIFIED DENTAL ASSISTant required, preferrably with some receptionist experience. Please reply in writing to Victoria Press Box 495

FULL TIME REAL ESTATE Secretary for friendly Royal Oak Office. Some experience preferred. Salary negotiable. 479-1667.
J.H. Whittome & Co. Ltd.

WANTED LEGAL SECRETARY for small Saanich law office. Litigation and conveyancing experience. Phone 386-6112 for appointment.

RECEPTIONIST, TYPIST REquired. Accurate typing a must. Apply to Kitto and Kitto, Notaries Public, 817A Fort St.

23 SKILLED TRADES

ADVERTISEMENTS IN THIS CLASSIFICATION MUST COMPLY WITH THE BRITISH COLUMBIA HUMAN RIGHTS ACT

HEAVY-DUTY MECHANICS MILLWRIGHTS
$10.51½ Per Hour

Takla Forest Products Limited, Fort St. James Division, requires the above trades people for our large sawmill, planer and veneer complex. We offer: permanent employment with an excellent health, welfare, pension and dental plan.

Fort St. James, with a population of over 2000, supports all service facilities. It is located on the southern tip of Stuart Lake, 100 miles west of Prince George, B.C.

Please apply in confidence stating all experience and certificates held to: D. R. Wilson, Personnel Superintendent, Takla Forest Products Ltd., Box 254, Fort St. James, B.C., V0J 1P0, or phone 996-8241.

MAINTENANCE III

Juan de Fuca Hospitals a 320 Extended Care complex will be expanding to 521 beds by April 30, 1979.

If you have a Certificate of Competency in a building trade.

If you have a minimum of 3 yrs. experience in a maintenance related field which must include a minimum of 6 months Hospital experience.

A full time position is available with a Good Salary and excellent fringe benefits.

If you are interested apply in writing to the
Personnel Coordinator
Juan de Fuca Hospital Society
567 Goldstream Avenue
Victoria, B.C.
V9B 2W4

23 SKILLED TRADES

ADVERTISEMENTS IN THIS CLASSIFICATION MUST COMPLY WITH THE BRITISH COLUMBIA HUMAN RIGHTS ACT

RN TO HELP MANAGE 30 BED psychiatric rest home. With patients from 20-75 years. Must be able to assume responsibilities not necessarily related to bedside nursing. Must have appropriate qualifications and experience. Salary negotiable, modern 2 bedroom house available. Please send resume and references to Victoria Press Box 487.

ROOFERS
Fully qualified roofers with extensive experience in tar and gravel roofing, or shingle application required by roofing company operating in Central and Southern Vancouver Island. For appointment phone Oscar Skolski at 112-748-9642

REQUIRE JOURNEYMAN plumber who will work on general residential construction for full time employment in Campbell River area. Wages negotiable. Apply in writing to B. & D. Plumbing Ltd., 1090 Galerno Rd., Campbell River, B.C.

ROOFERS.
Vancouver Island roofing company requires Shingler. Must be fully qualified and be able to work on his own. For appointment phone Oscar Skolski, 112-748-9642

T.V. STEREO RADIO TECHNIcian required Campbell Rr. C.B. repair knowledge an asset. Large well laid out shop. Must be self starter. Exceptional pay. Apply P.O. Box 101 Campbell Rr. B.C.

SALESPERSONS WANTED for Dyrda Enterprises, 8% commission basis. Phone 384-5924, 9 am-5 pm., weekends and evenings 386-1745.

WANTED EXPERIENCED Roofer to take charge of tar and gravel roofing crew. 478-1814, 478-6453.

JOURNEYMAN DRYWALL tapers wanted immediately. Apply Calvin Avenue and Bowerbank Road in Sidney.

STUCCO MAN WANTED. 598-7132.

WANTED FRAMING CARPENters. 652-2909 after 6pm.

24 SALES PERSONS AND AGENTS

ADVERTISEMENTS IN THIS CLASSIFICATION MUST COMPLY WITH THE BRITISH COLUMBIA HUMAN RIGHTS ACT

BBTV
Block Bros
Real Estate Career

30 SITUATIONS WANTED

INTELLIGENT, HARDWORKing male seeks full or part-time employment emphasis in career potential but would be willing to try just about anything. 479-5662

RESPONSIBLE COUPLE DEsire living accomodation in exchange for experienced caretaking and gardening duties. No apts please. 386-0351.

X-CANADIAN FORCES SERviceman looking for work, formerly trained in instruments,electronics, mechanically inclined. 652-4929.

TRY THE OLD CANADIAN, handyman, cleanups, cartage, from $6.00, leaves vacuumed, tree service. 592-0129, 598-2636.

GENERAL ALTERATIONS, REpairs, painting and cleanups. Qualified work, 25 years experience. Reasonable. 384-6418.

HOUSE CLEANING AND RElated jobs. Mature girl. Salary, hours negotiable. 598-1645 after 4:30.

GOING AWAY? UNIVERSITY student will look after your house, pets, and plants for $10 a day. 592-9580

LITHOGRAPHER, 20 YEARS experience looking for position or partnership in small printing company. 382-6206.

MAN 25, WANTS STEADY work. Will consider anything. 595-6512, after 6:30.

YOUR HELPER WITH TRUCK delivery; chauffering, any disnace; Or? 479-6792.

TYPING IN MY HOME ? blocks from University. Call Lynda at 721-3685.

FULLY QUALIFIED CARPENter, reasonable rates. Duncan area. 748-3239 after 5.

30 YEARS HOUSE REPAIRS, carpentry, gyprock, joint filling, tiling, painting. 595-5498.

IF YOU NEED A FIRST-YEAR plumbing apprentice with good qualifications, call 384-6418.

DUTCH GARDENER WANTS anytype of garden work. phone 388-6529

GARDENING, PRUNING, trucking, cleanups, painting. I'm experienced. Tony at 383-3261.

GENERAL HOUSE REPAIRS, carpentry, painting, cleanup. 384-5794.

EXPERIENCED C. D. A. LOOKing for full time position. Please phone 383-6875

SALESMAN WANTS PRODUCT to sell covering Western Canada. Victoria Press Box 506.

TRANSLATIONS, ENGLISH-German, German-English; Also German tutoring. 382-6206.

MATURE RELIABLE WOMAN will clean apartments and houses. 383-7629

FALL CLEANUP-YARDS, GARdens, trees, expert service. Call Lee, 477-7065.

EXPERIENCED PAINTER and plaster repair, low winter rates. Terms available. 592-7137.

BUFFALO INDIAN SWEATER Want one knitted? Professional job, lovely Christmas gift! 386-0677 evenings.

YOUNG MAN 25 WILL DO ANYthing legal for money. 386-3047

YOUNG MAN SEEKS FULL time employment 479-1058

YOUNG MAN, 20, LOOKING for odd jobs. Phone 385-6576

MALE 25, LOOKING FOR work, gardening, painting, etc. 477-8916

32 TRADE SCHOOLS

Sprott-Shaw
College of Business
1012 Douglas Street, 384-8121.

33 BANDS, MUSICIANS AND ORCHESTRAS

NIGHTHAWK
Available New Year's. Country, Top 40 and Golden Oldies, served piping hot. 383-8076 or 382-4507.

THE SAMPLE STEARNS BAND seeks rehearsal space immediately. 658-5202

WANTED-LEAD GUITARIST for established country group. 474-1836

34 PRE-RECORDED MUSIC

SPINKY'S
Spinky's Mobile Disco Ltd.
"We play what YOU want."
D.J.'s supplied by D.J. Promotions. 656-1652.

ENJOY J&J'S
MAGIC AND MUSIC
Magic by John for parties, banquets, Christmas shows etc. Canned music by Jim. For reservations and rates phone John 479-6022

CANDU
ENTERTAINMENT SERVICES
384-5521

MURRAY BOYCE CANNED Music, weddings, banquets, dances. Reasonable rates. 479-3470.

***

STARR SOUND LTD.
Ballroom, rock or disco
598-3581

HUD SOUND LTD.
721-3431.

VARIETY MUSIC SERVICE
Any place & every taste 474-1433.

WAYNES'S MUSIC
479-4835

MUSIC MAN CANNED MUSIC. Give us a call. 479-8043.

ECONO DISCO. VERY BEST for everyone. 656-5614.

36 BUSINESS SERVICES AND DIRECTORY

Accounting

BOOKKEEPING INCLUDing payroll and profit-loss statements, part time for small business. Average small business requires 4 hours per month. Phone 382-8307.

PROFESSIONAL ACCOUNtant and bookkeeper. Part-time, reasonable. References. 382-0785.

Appliance Repairs

ABC ELECTRIC LTD.
Repairs and parts for all small appliances including vacuums. 382-7221.

Tele-Tech Appliances
Parts and repairs for stoves, refrigerators, washers, microwaves, ovens, etc. 385-6783. Both at 831 Yates St., 27 years in Victoria.

DILLON'S APPLIANCE REPAIR
All makes and models
24-HOUR SERVICE
478-5251, Eve.474-2490
Guaranteed workmanship. Service guaranteed to pensioners and low income people.

ANDERSON'S
Appliance repairs. Service to most makes of washers, dryers, dishwashers, garburators and commercial laundry machines. 24 hour service. 479-3213.

Appraisals

Lansdowne Prop. Ltd.
APPRAISALS
2518 Estevan Ave. 592-2431

P. G. JACKSON LTD.
Real Estate Appraisals
(450) 1070 Douglas 388-9102

36 BUSINESS SERVICES AND DIRECTORY

Auto Glass

BOSSOM GLASS CO. LTD.
382-3031 382-0222
"Our Prices are Lower"
Windshields for All Makes & Models

Babysitting

EXPERIENCED QUIET GIRL will babysit, live-in, good home, Esquimalt preferred, references. 384-5418.

QUADRA SCHOOL AREA, MONday to Friday, will babysit at my home. 382-8845.

WILL BABYSIT AFTER school and weekends, around Doyle Rd. 479-0969.

Brick Layers

BRICKWORK, FIREPLACE construction and repairs, chimney repairs, phone Doug 479-5975, anytime.

BRICKLAYING, STONEWORK, new chimneys or build. 384-4683

Carpets and Linoleum

BEAVER HOME CENTRE
1581 Hillside 595-1225
Competitive Pricing
On All
Carpets, Lino, Floor Tile
For Residential and Commercial
— Professional Installation —
"Buy Better at Beaver"

EDGAR and MINER
650 HILLSIDE
386-6208
Carpets and Custom Draperies
"A PROFESSIONAL APPROACH WITH GUARANTEED SERVICE"

HOURIGANS
CARPETS AND LINOS LTD
FLOOR COVERING SPECIALISTS
715 PANDORA AVE. 386-2401

CARPETS, LINO, TILES, PROfessionally installed. All work guaranteed. Free estimates. 382-9326.

CARPETS AND LINO INstalled, reasonable rates, free estimates. Phone 384-1656.

Carpenters

HOUSE DOCTOR
He has been pleasing Victorians for three years with his lowest prices. Renovations and additions. If you want a cheap job don't call me. If you want quality from framing to finishing pick up your phone and call Stan, free house calls, 383-4929.

HAVE HAMMER WILL TRAVEL
Alterations, renovations, all phases of construction and repairs. Free estimates. References. Bob. 595-3914.

F. J. CONSTRUCTION. ALL sorts of carpenter work, additions, alterations, finishing, framing, etc. Private and commercial. Free estimates. Call Fred Jorgensen, 642-3075.

COMPLETE RENOVATIONS and kitchen cabinets at a fair price. Excellent references. For prompt service and a free estimate call Philip Stockwood, 385-5554.

PERMA CONST. LTD.
"We build on our Reputation"
Alterations — New Construction
FREE ESTIMATES, 384-2323

REMODELLING SPECIALISTS, room additions, rumpus rooms, sundecks, fences, entries, mobile home additions, free estimates. 477-7382 after 5pm

VERSATILE HOME MAINtainer, carpentry, renovations, cabinets, painting, papering, quality work. Adam, 385-3090.

CARPORTS, SUNDECKS, REpairs, renovations, rumpus room, reasonable, free estimates. 477-8543.

30 YEARS, LOCAL BUILDING experience. Reasonable rates, plans and estimates. Glover 656-3745.

ENGLISH CARPENTER
All phases of carpentry, basements, additions, alterations, etc. Contract or hourly, 652-1485.

WINTER RATES ON SUNdecks, stairs and steps, renovations, repairs, etc. Free estimates, phone Jim 388-6998.

NO JOB TOO SMALL, YOUNG carpenters willing to do renovations, repairs, fences, etc. 595-4483.

CARPENTER WITH 10 YEARS experience, will do alterations, renovations. Call Chris 652-5819

FRAMING AND FINISHING BY experienced carpenters. Ulysses Construction Ltd. 477-3402.

STEPS BUILT, NEW OR REpaired. Roof repairs, gutters cleaned. 598-7616.

SMALL JOBS A SPECIALTY. Renovations to kitchens and bathrooms. 598-2920.

ALTERATIONS, RENOVAtions, repairs, quality with reasonable prices. Wolton, 477-1712

CARPENTRY — RENOVAtions, $6.50 an hour, Terri. 656-1394.

SPECIALIZING IN RENOVAtions, 20 years experience. Call John, 385-2062.

EXPERIENCED FRAMING crew available. 478-2393

CARPENTER WILL DO almost everything. 595-0126.

Cabinet Making

KITCHEN CABINETS, BATHroom vanities, counter-tops, all custom built, or refacing old cabinets with new modern designs, with low price. For free estimate call 479-7245.

Cleanup Service

479-6112
4 BROTHERS-ALL AREAS
FREE ESTIMATES ANYTIME
NO CHARGE AND UP
Cash for useable articles Yard, basement, attic, etc. Hauling and bobcat service.

NO CHARGE AND UP
Two young responsible men have large truck. Basement, attics, composts, etc. Very reasonable. Bob's 386-2451 anytime.

CLEANUPS NO CHARGE AND up, basements, attics, yards, compost and junk hauling. 658-5406.

REASONABLE CLEANUP. Yards, basements, etc. also hauling, free estimates. 479-5823, 656-5671.

NO CHARGE REMOVAL FOR anything useful and clean-up the balance for you.388-6275 pager 877 anytime.

MAN WILL DO BASEMENTS and yard cleaning, hauling and other odd jobs. Doug 595-4219, Frank 382-5991.

NO CHARGE REMOVAL FOR anything useful and clean up the balance for you. 388-6275 pager 877 anytime.

OAK BAY CLEAN-UP
compost-basements-yards-hauling. 658-5406.

CLEANUP MAN AND EMPTY truck looking for work,reasonable.385-7965.

HAULING AND CLEANUPS. Basement, yard, compost. Eugene's, 383-3528, 595-7753

36 BUSINESS SERVICES AND DIRECTORY

Cleanup Service

CUSTOM CLEANUPS
2 young reliable men with trucks available for clean-ups. 388-7207.

THREE WAY CLEAN UP, REasonable rates. 383-1866

MAN WITH TRUCK, PAINTING, cleanup, whatever, 386-7819.

Cement

G AND R CONCRETE FINISHers, all types of concrete work. No job too small. 383-8985.

Contractors

WHEATON CONSTRUCTION LTD.
General Contractors
Building Consultants
385-5702

FARMER CONSTRUCTION
Design — Renovations
388-5121

PATTERSON CONSTRUCTION limited, residential and commercial, renovations, sundecks, recreation rooms, concrete work. 386-6301.

T.&C. BUILDERS LTD.
Framing
385-5293 385-8587

QUALITY FRAMING AND FINish work. Reasonable rates. 595-3177.

LOW WINTER RATES, QUALity framing to finishing, fast, effecient work. 656-2164, 656-3460.

Carpet Cleaning

FALL SPECIAL, ANY SIZE, living room and dining room, $49.95, 385-3912. Free estimates on all carpets and furniture cleaning with no obligation. 385-3912, Garden City Cleaning Care.

CARPET CLEANING AND REpairs, chesterfield shampoos, free estimates. 595-4128.

RON'S CARPET CLEANING
9c a square foot. 384-6110.

Dressmaking

SUPERIOR VALET SERVICE. Suits, coats, dresses, drapes. 616 Admirals. 383-3211.

DRESSMAKING, PATTERNmaking, reasonable, please call Betty, 384-4676.

ALTERATIONS AND SEWING, done at home. 479-7925

Draperies

HOURIGAN'S
Floor Covering Specialists
CUSTOM DRAPERIES
—Bedspreads—
PROMPT IN-HOME SERVICE
715 PANDORA AVE. 386-2401

Drywall

"SPRAYMAN"
Specializing in all types of texture ceilings and walls, satisfaction guaranteed. 652-3601.

RELIABLE DRYWALL
Specializing in Spraytex, boarding and taping. For free estimates, please call 477-7423.

WANT SMALL JOBS AND RENovations done? Will do drywall (boarding and taping) insulation, etc. Call Steve 598-3146.

LOWEST PRICES
All phases of drywall available immediately. 386-8008 after 5pm.

HOLLANDIA DRYWALL
Phone 479-7641

Electrical Contractors

OLDER HOMES REWIRED — NO down payment. We finance at bank rates with approved credit. EDDY'S ELECTRIC—385-7666

DO YOU HAVE SMALL ELECtrical wiring jobs? No one is interested? Please call evenings, 652-5809.

JOHN THE HANDYMAN
JOURNEYMAN ELECTRICIAN
595-4842 if no answer, 388-4413.

LICENSED ELECTRICIAN will do new wiring, rewiring, stove repairs, 479-9765.

ELECTRICIAN, FREE ESTImates. Call Bernie 386-1094.

Excavating

EXCAVATING, LAND CLEARing, road building, demolition, sand and gravel equipment rentals. 24-hour service. Radio controlled.
O.K. Trucking Co. Ltd.
Bus. Off., 2840 Nanaimo, 386-3414
Dispatcher, 2720 Turner, 382-6136

479-6112
4 BROTHERS—ALL AREAS
Levelling, backfilling, lawn preparations, tilling, Bobcat Service.

DICK MORTON EXCAVATING
Quality work — reasonable rates, backhoe rental, septic fields, sewers and drains. 479-8480.

ROBERTSONS EXCAVATING — Track machine with backhoe. Roads, basements,backfilling 595-8530.

BULLDOZING
Driveways levelled, roads, clearing, landscaping, $25 per hour. 656-4917.

JUAN DE FUCA BOBCAT SERvices, Landscaping, backfilling, etc. 388-5464 pager 623.

EXCAVATING, HAULING AND landclearing. 384-4683

Flooring and Sanding

M & M FLOOR
COMPLETE FLOOR CENTRE
Hardwood, Carpets and Linos
532 William St., 384-0343
Nights: Al, 386-3078
Mike, 652-4308

Fencing

ISLAND CHAIN LINK
Fencing in wire or wood
Small jobs a specialty
477-0332.

EUROPEAN CRAFTSMAN, ALL types of fencing and repair. Guaranteed work. 721-3759 Gordon Head.

Furniture Refinishing

WILFRED GENEST, REPAIR and refinish all types of furniture. 32 years of experience. 595-1054.

Glass and Glazing

BEVELED EDGE, 5MM MIRrors, supplied and installed. 28"x50", price installed, $56.50. 24x36, $45. Glass repairs at discount prices. 656-6656

WINDOWS
Change wood to aluminum, single to thermo with Everbrite. Phone 384-1423, 658-8817 evenings.

GLASS REPAIRS, PHONE 652-1485

Gutter Cleaning and Repairs

5" CONTINUOUS GUTTERS, special contractor rates. IRWIN INDUSTRIES, 382-5154. Free est.

CLEANING, RAPAIRS, WAterproofing etc. Very reasonable, all work guaranteed. 388-4295.

36 BUSINESS SERVICES AND DIRECTORY

Gardening

479-6112
4 BROTHERS—ALL AREAS
FREE ESTIMATES ANYTIME
Rototilling, yard cleanups, power raking, new lawn preparations, lawn maintenance, bobcat service.

FALL CLEANUPS

GARDEN CLEANUP
Digging of beds, pruning, trimming hedges, new lawn preparation. All phases of landscaping and maintenance. 13 years experience. Beautiful Gardens, 595-2500.

CREATIVE LANDSCAPING
Fall cleanup, trimming, edging, pruning. The Dutch Touch. 30 years experience. Free estimate. 477-7882.

DUTCH LANDSCAPERS
New lawns, cleanups, low maintenance, gardens, planting, designing, rockeries. Free estimates. 478-1023.

FALL CLEANUP
Clean up, pruning, etc. Gardening year round by contract, G. Barta, 474-2680, 474-2049.

GET READY FOR SPRING
I have a 8 h.p. rototiller, no areas too small. Free estimates. Phone 386-6669.

RELIABLE GARDENER FOR general clean-up, trimming hedges and Evergreens, maintainence. 478-6781.

HARVEYS'LANDSCAPING
Experienced gardener, all phases. Fong, 479-7078, 384-8621.

GARDEN CLEANUP, DESIGNing and redesigning, pruning, etc. 384-5724.

LIGHT LANDSCAPING, PRUNing, small masonary jobs. Phone evenings 383-5610.

Hauling

4 BROTHERS 479-6112
Cleanups, hauling, bobcat service. Sand, gravel, topsoil, bark mulch, hog fuel, etc.

QUICK SERVICE- ALL TYPE cleanups etc. Call Fong, 479-7078, 384-8621.

REASONABLE RATES ON sand, gravel, crushed rock, naavy jack, etc. 479-9851.

Home Improvements

SOMERSBY
Manufacturers of custom millwork wood windows, frames and doors. Finished lumber and mouldings, sanding and resawing. Now open Saturdays 9-12. Cr. Hillside and Bridge 388-6645

Y & H
GARAGE DOORS
SALE, SERVICE AND REpairs. Raise cedar, fir, mahogany panels and steel sectional doors. Will close in carports. Call H. Johnson. 595-6621

VANCOUVER ISLAND PINE Shop Ltd. announces their new line of solid pine handcrafted country furniture. For information phone 385-6821.

SLUGGETT & BROWN
JOINERY
Wood Windows, Doors, Frames
526 DISCOVERY ST. 382-3011

BATHROOM REMODELLING and all renovations, 20 years experience. Call John, 385-2062.

Insulation

SAVE MONEY ON YOUR heating bills this winter, insulate with K19. For your free estimate, advice on federal grant and finance call Stu, days or 383-3063 evenings. White Heather Enterprises. Approved for B.C. Hydro financing. All materials C.M.H.C. approved.

ECONOMY
INSULATION
Save on your heating bills now, lowest prices in town, 10% off for senior citizens, please call Mike, 388-5931.

Janitor Service

JANITORAL SERVICES. HONest reliable help. Free estimates. Try us! 385-4805.

Landscaping

BARKER
LANDSCAPING LTD.
Qualified design services; expert workmanship; lawn specialists; anything in fences; rock retaining walls; pools; competitive prices. 595-8323.

CREATIVE LANDSCAPING
Want a beautiful garden in Spring? Let us design or redesign your garden. Expertise in free form and foundation planting, etc. Dutch Horticultural back ground. Free estimates. Call 477-7882 afternoon or evenings.

479-6112
4 BROTHERS—ALL AREAS
FREE ESTIMATES ANYTIME
New lawn preparations, seeding, rototilling. Bobcat service.

EVERGREEN LANDSCAPING, all types of stone work and landscaping. Free estimates. Good quality workmanship. Call Tony 477-3775

SCOTIA LANDSCAPING
stone retaining walls, clean up, patios, 385-4874

Moving

MOVING?
J&L
MOVING AND STORAGE LTD.
Full storage facilities, boxes supplied at cost, residential or commercial. Hourly rates or firm price. Piano moving a specialty. Big or small we guarantee all.388-9323 8am-5pm 6 days a week.

FRANK'S DELIVERY
Local moves and pickup delivery service. Small truck, one man, $10.50 an hour, two men, $16 an hour. Large truck, one man, $12.50 an hour, two men, $18 an hour. 382-5275.

SMOOTH MOVER
Furniture and appliance cartage. Efficient, reasonable and safe. 478-5156.

EXPERIENCED MEN IN FURniture moving, hauling, painting, odd jobs. 382-3774.

MOVES AND DELIVERIES. Experienced, efficient, insured. Eugene's, 383-3528, 595-7753

FLASHBACK CARTAGE, household and apartment moving. 385-1733, 388-6275 pager 607

LIGHT MOVING AND DELIVery, quality cartage, $12 per hour. 384-3962

OFF THE ISLAND OR OUT OF the province moving, reasonable, phone 112-743-5305.

LIGHT MOVING, DELIVERIES, cleanups, reasonable rates. 384-6418.

Masonry

25 YEARS' EXPERIENCE, ALL types brickwork, phone Doug anytime. 479-5975.

ALL TYPES OF BRICK, BLOCK, fireplace facing, screen wall fences, call 598-1618

FIREPLACE SPECIALIST.
20 years experience—479-5075

Miscellaneous Service

SAWYER SHARPEN SCISSORS 840 Fort St. 388-6228

Maintenance

TONY'S STONEWORKS. FIREplace facing, reasonable rates. Call 386-0191.

36 BUSINESS SERVICES AND DIRECTORY

Plumbing and Heating

DAVID'S PLUMBING
Emergency service, HW tanks, plumbing repairs, sewer cleaning. 386-8861.

HOUSEHOLD PLUMBING
Major, minor repairs, fast, reasonable. References. 478-1841.

REPAIRS AND RENOVATIONS, 18 yrs. experience. Low rates. 24 hour service. 652-5813. 383-6788.

GUARANTEED, GOOD, LOW cost work McKinnon Plumbing, 595-8056.

PLUMBER, RELIABLE, CONtract or hourly. 652-9927.

Painters and Decorators

ISLAND DECORATORS
Painters, Paper Hangers
Spray Painters
Plaster Repairs
Gyproc Filling
383-9059 Eves. 595-7103

CLARK AND PATTISON
PAINTING CONTRACTORS LTD.
Specializing in sand blasting, spray painting, wall coverings and special coatings.
"We Cover The Island"
Victoria 384-8831 384-0443
Nanaimo 754-9321
Courtenay 336-2296

THIS IS THE ONE!
QUALITY AT THE RIGHT PRICE. Superb professional painting and decorating at economical off-peak winter rates. For free estimates, Paul Carter, 382-1382.

BROTHERS PAINTING AND DECORATING
Free appraisals, cost consultant. All types of painting. All types of repairs. Commercial, farm, residential. Lowest rates. Terms. Work guaranteed. 383-8112.

WHITE HEATHER ENTERprises. For all your painting, decorating and drywall needs. Old country tradesman. Lowest rates. Special rates for Old Age Pensioners. For your free estimates call Jim, 383-3063

CANTERBURY DECORATING Complete home improvement service. Painting, vinyl hanging, carpentry work etc. Satisfaction guaranteed, free estimates 479-3541

NO NEED TO LOOK FURTHER. Quality painting and workmanship, intesior and exterior specialists with guaranteed work. For free estimates, call 598-4919 anytime.

DOWSON PAINTING CONTRACTOR, RESIDENTIAL COMMERCIAL: WORK GUARANTEED. Free estimates. 385-6042.

W. E. FERRIDAY. PAINTING, interior and exterior by experienced tradesmen, no job too small; reasonable rates. Days 384-1513 evenings 477-2843

IF QUALITY AS WELL AS price is important. Call Specialty Painting at 595-4424 for a painting estimate. Fully QUALIFIED with solid REFERENCES!!!

PAINTING AND DECORATING, reasonable rates, satisfaction guaranteed. Terms. 595-4905, 479-2473.

QUALITY PAPER HANGING and painting, friendly service, low rates, free estimates, 478-0992.

ARE YOU LOOKING FOR AN inexpensive , yet experienced interior or exterior, no job too small. Call Luis 384-6104.

CLEAN, CAREFUL PAINTING at reasonable prices. Sam Burrowes, 385-2820, Harold Simpson, 386-7097.

EXPERIENCED ENGLISH decorator, quality painting and decorating, free estimates. Michael-598-7990.

PAINTING INSIDE AND OUT, general repairs, reasonable, free estimate. Call 479-4446.

INTERIOR EXTERIOR DEcorating specialist, free estimates, Joseph 384-8929.

PAINTING, INTERIOR, EXTErior, low rates, free estimates, job guaranteed. 477-0876

PAINTING AND DECORATING. Special holiday rates. Guaranteed work. 384-0827.

SPECTRUM PAINTING, EXperienced painters, interior, exterior, reasonable rates, 592-9519.

SEMI-RETIRED, QUALITY work. Albert Roberts, 388-5651.

Plasterers

T.STUDDERS PLASTERING
For all your plastering and stucco needs, big or small, give us a call. Guaranteed workmanship, for free estimates call evenings 592-1668,592-2111

FRIEDRICH PLASTERING and stucco. Patching specialists, older home "renewal." 656-2064.

COLEMAN PLASTERING Lath, plaster and stucco. 478-9976.

CEILING SPRAYED, STUCCO repairs, no job to small, phone after 5 pm. 477-9498.

STUCCOING AND PLASTERing. Ask for Jim. 478-1118.

Roofing and Siding

IRWIN INDUSTRIES.Solid vinyl siding,soffit 5"continuous gutters.Free estimates.382-5154

PARKER JOHNSTON LTD.
1855 BLANSHARD. 382-9181
"Roofing Victoria Since 1935"

ALL TYPES OF REPAIRS AND roofing. Phone Central Sheet Metal 478-1814.

Sundecks

DURADEK
Vinyl Sundeck Floor Covering
478-0641

Tailors

LEATHER AND SUEDE GARments, alterations, new lining etc. Professionally done at Top Leather Fashions. McKenzie Mall corner of Shelbourne and McKenzie. 477-1244

SUPERIOR VALET SERVICE, alterations, drycleaning, made to measure suits, military mess dress, formal wear, pensioner rates. 616 Admirals 383-3211

OAK BAY TAILORS
Tailoring, alterations, ladies and mens quality leather alterations. 1826 Oak Bay Ave. 598-4131

LEATHER WEAR ALTERAtions, repairs and remodelling by professionals. Elley's Leather Fashions, 738 Johnson, 383-7834.

BRITISH CUSTOM TAILORS
1311 BLANSHARD 383-2632

Tree Service

CUSTOM FALLING & TOPping."Oak Tree Specialists." Fully insured. 385-7013 anytime.

BIG WIND TREE SERVICE
low rates 388-6115

SKIPS TREE SERVICE
reasonable rates. 479-5342

Window Cleaners

BARRETTS RESIDNETIAL window cleaners, 3358 Glasgow Avenue. Phone 383-2353

38 TRAVEL

MAUI WATERFRONT
Deluxe 2 bedroom, 2 bath, fully furnished unit, with super views of Maalaea Bay and Haleakala Crater. A quiet complex with pool and access to miles of sandy beach. Suitable for 2 couples or family of 6. Available Jan.16-31, 1979. Call 384-4349 after 6pm. or weekends. 382-5121 weekdays.

38 TRAVEL

MAUI—BEACH FRONT
DELUXE 2 BEDROOM, FULLY FURNISHED CONDOMINIUMS. PLENTY OF RECREATION AND MILES OF SANDY BEACH. WEEKLY AND MONTHLY RATES 383-4124.

MINI HOLIDAYS
To Reno or Las Vegas
2, 3, or 4 nights from Victoria
WHITTOMES TRAVEL
1111 Blanshard Sft. 388-4271

WAIKIKI
1 bed condo. Quiet central location. Discount rates for Nov. and Dec. Some time still open Jan. to April. $28.50 per day (U.S.) and up. Phone owner, 598-6566.

RENTING HOUSE IN PALM Springs, 2 bedroom, convertible den, quiet neighborhood, pool, fully equipped. Phone after 6, 477-2237.

HAWAII — $499
14 nights — air and hotel
Western Travel Service
729 Johnson 382-6160

SKI VACATIONS
Banff Springs Hotel
Air-Hotel-Lifts — $362
Western Travel Service 382-6160

PAPAKEA
Kaanapali beach. Condominiums on beautiful white sand beach. One available 2 weeks in November and December. Summer bookings. Call 479-7117 before 5pm. 382-7642 after 5pm and weekends. Ask for Percy.

1-BEDROOM CONDOMINIUM, Waikiki, available for Christmas. December 10-31 inclusive. Phone 384-0452, 5-8 pm.

ALL INCLUSIVE SKI TRIP, being organized. Free lessons. Phone 382-4688

MAUI
Deluxe two bedroom fully furnished condominiums located on a safe, sandy beach, available 2 weeks in November, December I-18, January 17/79 on
O.K. Trucking Co. Ltd. 386-3414

39 PERSONALS

TO: CHRISTOPHER WAYNE Wilson TAKE NOTICE that a hearing will take place at the Provincial Court (Family Division) at Room 222, Court House, 35 Front Street, Nanaimo, British Columbia, on the 21st day of November, 1978, at 1:30 o'clock, to review the temporary wardship of the Superintendent of Child Welfare of your child: James George Wilson, March 7, 1978. At this hearing the Superintendent will be recommending that the child be committed permanently to the care and custody of the Superintendent of Child Welfare. If permanent wardship is granted the Superintendent will have the authority to place James George Wilson for adoption. For further information please contact Ms. Donna Brister, Ministry of Human Resources at 80 Chapel Street, Nanaimo, telephone 753-0231.

REFINED LADY, WHO APPRECiates all occult phenomena, would like to meet gentleman of means-someone who can share the riches of life through spiritual awareness. A sincere humanistic soul mate; Sagittarius or Aquarius. A believer of the highest integrity, who will know he has found a person on the higher mental plane of Universal Oneness, when he reads this ad. Age 50-60. Sincere only to Victoria Press Box 497.

MAN LATE 30'S SEMI-DIvorced, good looking, quiet, with nice heart wishes to meet lady 35-40, 5'8"-5'9" for close relationship. Enjoys camping outdoor recreations, swimming, tennis, dancing. Hoping to hear from you. Please write Victoria Press Box 477

"GENTLEMAN, 55, DIVORCED, no ties, excellent personality,above average appearance, somewhat travelled, educated, desires meeting unencumbered, mature woman between 45-65. Please reply Victoria Press Box 505.

LONELY UNATTACHED MALE mid 40's, nice home, good position interior BC. Would like to meet unemcumbered lady who enjoys outdoors and good home life. Sincere replies will be ansered. Victoria Press Box 471

GENTLEMAN, TALL, DIvorced, mid forties, educated, presentable, interests: disco dancing, dining etc, wishes to meet slim lady in thirties to share smiliar interests. Victoria Press Box 500

UNATTACHED CLUB — MEN and women welcome for social gatherings, coffee parties, etc. Sunday afternoons, 2-4:30 p.m., St. Barnabus Church Hall, Beaconsfield and Belmont. 385-5635, 478-3941.

NEEDED . . . COMPANIONship with a tall, non smoking young man age 25 to 35 by attractive, slender brunette with 3 yr. old. Single parent welcome. Victoria Press Box 498.

LONELY DISTRESSED DIScouraged. For assurance — encouragement Dial A Prayer. 595-3635.

FEEL LIKE YOU ARE GETting lost in the crowd? Call NEED. We are here to listen to you. 386-6323.

WANTED EXPERIENCED coach for Victoria Senior Womens Softball team. apply Victoria Press Box 479

WHO CARES IF YOU ARE pregnant? Birthright does. Phone 384-1431.

KATE; HOPE YOU HAD great U.S. holiday. Please phone 383-5774, Nev.

THANK YOU FATHER: THANK you Lord Jesus Christ. Hebrews 13:15.

FEMALE STUDENT WANTING another female to travel to Orient or Europe. 385-7316.

THANKS HEAVENLY FATHER God in Lord Jesus' name. Hebrews 13.15.

40 BUSINESS PERSONALS

The Date of your Life
IS IN OUR COMPUTER'S MEMORY BANKS.
OUR SPACE-AGE PROCESS WILL UNEARTH THE MATCH TO YOUR ASPIRATIONS, MOTIVATIONS AND TASTES.
NO PERSONAL INTERVIEW.
WRITE OR PHONE TO:
Vancouver Date-World Corp.
SUITE 300C-885 DUNSMUIR
VANCOUVER, B.C. V6C 1N7
TELEPHONE: 688-5444.

A PROFESSIONAL MAGICIAN
FOR YOUR
STAFF XMAS PARTY
For additional information and brochure, 478-7367.

INCORPORATE!
$100 plus filing fees — obtain your lawyer supervised incorporation over the phone — fast! Call Self-Counsel Services toll-free 112-800-663-3035. Chargex and Mastercharge accepted.

PERMA NAILS
Very natural looking, 384-1582, $25.

MRS. PAYN-JONES, TRANCE medium, questions answered. 386-3603.

EXPERT TYPING AND OTHER secretarial services, Oak Bay, Fairfield, 595-1821.

VICTORIA SINGLES HAPPENing Dance, Nov 17th, for details see Coming Events.

$100, RED LION BANQUET Room, live entertainment, $100 best dance team, tickets at door.

LOVING CARE FOR YOUR DOG while you holiday. Large, fenced yard. References. 592-9520.

CARD READING IN DEPTH
652-1765

40 BUSINESS PERSONALS

PORTRAITS
for Christmas
by T. AndriessenBooth
in pencil, charcoal, pastel,oil.
598-1358.

FOR SALE OR RENT
Wheelchairs, crutches and other surgical supplies. Jubilee United Pharmacy, 1775 Fort Street, 595-1471.

Relaxation Therapy
Learn how to reduce stress through relaxation techniques. For consultation appointment telephone 385-1559 (1-4 pm).

PROFESSIONAL CANADIAN Magician, Jon Peter Overholt is now booking for your organization Xmas party, banquet, convention, night clubs. Contact the Trick and Joke Shop, 385-0510.

OIL PAINTINGS FROM YOUR favorite photo print or postcard. Landscapes or portraits. 18"x24" $250. Larger paintings, higher prices. 592-1450.

TYPING & BUSINESS CARDS
Professional typing all kinds and quality cards imprinted in gold, silver, metallic. Quotations, free samples. 383-3719

HYPNOSIS THERAPY
Can Relieve Problems of TENSION, WEIGHT PHOBIAS Call 382-4092, before noon

TROUBLED BY SOMEONE'S drinking? The Al-Anon Family Groups can help you. 382-0744 or PO Box 654 Victoria, V8W 2P3.

TAROT CARD READINGS BY Lion. Reasonable rates. 385-2848. Credits: Major Universitys, radio, TV, etc.

DIVORCE PAPERS, DOCUMwents, term papers, manuscripts, etc. Expertly typed. 386-9617

42 EDUCATION

TUTORING — PROFESSIONAL help by experienced teacher. French, math, new and old methods. 598-2331.

60 FUEL

Stay Warm With Us
Unlimited supply of quality alder. One full cord alder with cedar kindling, $60. Half cord alder with cedar kindling, $35.
Split & Delivered
Prompt Service
642-3863

BEAVER FUELS
Green alder $55, seasoned alder $60. We guarantee full cord. Presto logs 120-$23, 240-$43, 480-$82. Free delivery. 479-4325.

ALDER, SPLIT AND SEAsoned. $60 a full cord. Delivered with free kindling. 642-4454.

SPLIT ALDER, QUICK DELIVery, seasoned, 642-4429 or 642-5181

ALDER WOOD FOR SALE. $50 A cord, split and delivered. Call Mike 642-5834.

PRESTO LOGS. 240 FOR $44 DElivered. Eugene's 383-3528, 595-7753

DRY SEASONED ALDER, split, $45, immediate delivery. 598-2185.

ALDER FIREWOOD, 1 CORD split and delivered, $50. 474-1693 or 478-1203.

SEASONED ALDER FIREwood, split and delivered. 478-7469 or 478-4587

SEASONED (1 YEAR) BUSH wood, fireplace lengths, $50 a cord, 479-6754.

QUALITY ALDER; $50 A CORD, split and delivered. 477-3556 anytime

FIREWOOD, $45 CORD, FIR, 479-1177.

SPLIT ALDER $45 CORD. 642-3636.

63 TIMBER

LOGS FOR SALE

Application #F-259
Cypress saw logs
Total volume: 430,000, 118 cu ft
Log average: 23
Location: Deas Slough, Vancouver

Application #4048
Cypress Saw logs
Total Volume: 34,336 cu ft
Log average: 79
Location: 9 Alley, c/o Point Grey Towing.
For Further Information contact:
Metropolitan Trading
1902-1177 West Hastings St.
685-5204.

APPLICATION: #4046 HEMlock S/L
Volume: 131,997 cu.
Log Average: 28
Location: Prince Rupert Harbour

Application: #4047 Spruce S/L
Volume: 32,789 cu
Log average: 192
Location: Prince Rupert Harbour

For information contact Indian Head Trading Company Limited. 501-2695 Granville St., Vancouver, B.C. 736-6556

APPLICATION #4053, HEMlock S/L
Footage: 58,186
Log Average: 21
Application #4054, O/S Spruce S/L
Footage: 45,331
Log Average: 240
Locations: Prince Rupert Harbour
For further information contact Indian Head Trading Company Limited, 501-2695 Granville ST. Vancouver, B.C. V6H 3H4. 736-6556

WANTED TIMBER
FELLED, BUCKED or STANDING
Fir, Cedar or Hemlock
Ideal Sawmill Ltd.385-0441

APPLICATION NUMBER 4052
Species-Cedar shingles.
Total volume-83191 cubic
Log average 75
Location Howe Sound
For further information contact Mac Millan Bloedel Limited. Log Supply Division, 683-6711 Local 2447.

WANTED: Standing, felled, timber, selective logging, land clearing and bulldozing.
ELK LAKE TIMBER
658-5046

"THE FINEST"
SEASONED DRY ALDER
Large pickup load, $40, ½ load, $25. 477-1664

TIMBER WANTED
STANDING OR FELLED
TOP PRICES PAID — 385-7013

CUSTOM FALLING

65 BUILDING SUPPLIES

NORSECRAFT HARDWOOD Industries Ltd. 383-4233

NOW IN STOCK
Honduras Mahogany
Closed Saturday and Monday for Remembrance Day.
541 David St. 383-4233

CRESTWOOD Cabinets
XMAS SALE
Kitchens - vanities - hutches etc. Largest display in Victoria. Free estimates. Factory and Showroom. 141 Skinner 384-1191

65 BUILDING SUPPLIES

HOME LUMBER & Building Supplies
470 Ardersier Rd.
385-8711

70 MUSICAL INSTRUMENTS

Scott PIANO & ORGAN

Over 25 new Pianos in a wide selection of cabinet styles. You need only one piano in a lifetime. BUY QUALITY. 386-2434, Blanshard at Johnson.

NOW AT
EATON'S
Heintzman Pianos
See the new "Scandia". Warm contemporary styling in teak or select from 6 other styles of these fine pianos.
MAIN FLOOR
HOME FURNISHINGS BLDG.

McMusic IS SOLD
On ODYSSEY Guitars. In fact, we'll PAY you to buy one! When you Purchase any hand crafted ODYSSEY and case from us before Nov 30th we'll give you a cheque for $100 on the spot!
ODYSSEY-From $595
McMusic in Hatley Park
2244 Sooke Rd, Victoria, B.C.
10-7, Mon-Fri, 9-6, Sat.
478-4622

MORE HIWATT
and other high quality amplifiers arriving every week. 10% TO 20% OFF list price.
MIGHTY-MITE, DIMARZIO, and other accessories for the discriminating guitarist.
ERNIE BALL strings $4.00 a pack till Nov. 10th.
SOFT SOUNDS MUSIC
2031 OAK BAY AVE.
10-5:30 Mon.-Sat. 598-1524

NEW SPECIALS

KING 2Bf Trombones	$425
ARTLEY 5-0 Flutes	$275
CONN 16B Trumpets	$195
EVETTE B66 Alto Saxes	$425
BUFFET R-13 Clarinets	$600

PAMUS
MUSICAL INSTRUMENTS
1108 Blanshard (at Fort) 386-8475

575 WATT ACOUSTIC P.A. SYSTEM. Acoustic 850 power amplifier and mixing board, Acoustic 300 power amplifier, 4 Acoustic columns. This equipment is in excellent condition and is capable of performing well in most any situation. Firm $1,500. Phone 388-6844 and leave message for John.

OUR CONTAINER FROM THE U.K. has arrived and is on the floor for sale. Yes there are piano's and yes we are open all Sat. & Sun. Large selection of oak tables, chairs, wardrobes, sideboards etc. Financing O.A.C. Dept. Store rates. 15 min from town, 10 from Woolco, Pete's Place, 786 Goldstream, 478-6000

LOWREY ORGANS
No. 1
From $1475.00
Check our selection of Premium Used Organs
WOODWARD'S

EATON'S
CASH FOR USED PIANOS
PHONE 382-7141
LOCAL 230

EARLY XMAS SHOPPERS SPECIAL
10% off all guitars till Nov. 15th (cash sales only). HALL-FAIRFIELD Music, 728 Fort St., 385-3307.

MUST SELL
Set of Rogers drums, excellent condition, all Zildjian cymbols, must be seen. $700 or best offer. 383-1609 anytime.

RICHARD DENZIL
PIANO TUNER—TECHNICIAN
Regulation, repairing, rebuilding.
388-9295

ALLISON PIANO SPECIALISTS in piano rebuilding and cabinet refinishing, also moving and tuning. Restored pianos for sale. Phone 384-3935.

WILL ACCEPT OLDER PIANO on trade for fully automated Kawai organ, model E235, with built-in Leslies and tape recorder. 383-6567, after 6.

MUST SELL TWO JBL K-120 monitors, $125 each, Roland Space Echo RE-201, $400. Sunn Magna stereo power amp, 800 watts, $750. 598-2560

CONN ORGAN MINUET 544 with mini pipes, Mediterranean style, excellent condition, $4000 trades considered, 595-0131.

MUST SELL SPECIAL JAZZ guitar, Gibson ES175D, deep body, 2 pickups, mint condition, $700 or offers. 595-0816.

TWO 15" JBL, 2220B SPEAKERS, one year old. Never used, 100 watts, 16 ohms, $200 or best offer. 479-4721 12noon-2pm

UPRIGHT HEINTZMAN, EXCELLENT condition, beautifully carved, only 2nd owner, $1150, 477-6627.

ELKA ORGAN (MADE BY Baldwin), 2 keyboards, excellent condition-has beat box. 383-0685 after 5.

SACRIFICE
As new Kawai organ, $1865 new, asking $1300 or best offer. 387-3842, 382-0772.

77 MOTORCYCLES

'77 SUZUKI GS 400, EXCELLENT condition, 7,000 miles, $1200. 385-9153.

1977 175 MR HONDA, JUST REBUILT, lots of accessories. $1,000 firm. 386-3027 Don.

76 YAMAHA 650, 5,500 MILES, with helmet, good condition, phone before 3 pm. 385-9871.

'78 YAMAHA YZ125E EXCELLENT condition, $800 firm. 642-5201.

1978 650 KAWASAKI, 1,750 miles, good condition. $2,000. 478-7990.

1977 YAMAHA 80GT FULLY equipped, excellent condition, 478-8225.

1971 KAWASAKI 100, MODEL G4TRA 10 speed, 25,000 miles, good condition. $250. 656-2493.

125 HODAKA, 1975, EXCELLENT condition, Z-50 Honda Mini bike. 478-0487

MUST SELL, 1974 SUZUKI T500, 10,000 miles, excellent condition, $600. 477-6009.

1974 SILVER HONDA MT125, low mileage, good condition, offers. 383-5520.

1972 HONDA 500, CUSTOM paint, Header. $950. Phone 388-7835.

CORVAIR TRIKE AND FRAME, needs lots of work. 382-5619

1974 HONDA MT250, ONE owner, $650. 652-1360

73 125CC YAMAHA, VERY LOW mileage, 478-5970.

78 125 YZE PHONE 652-2728 after 5pm

1974 HODAKA 100, GOOD CONDITION. 478-4839

FOR SALE, 76 CANAM 125 MX, $650. 383-0990.

GIRL'S BIKE, 10 SPEED BIKE, both $70. 477-1018

75 HONDA 360T, LOW MILEAGE, like new, 658-8293.

HONDA XL 350, 1977, EXCELLENT condition, 4,000 miles, bought last April, $1350. 477-9683 Ray.

77 HONDA 400F SUPER SPORT, good condition. Offers. 652-2231.

77 MOTORCYCLES

HARLEY
for '79
OUTSTANDING VALUE
WINTER SPECIAL
On All
SPORTSTERS
Kick Or Electric
AT
VICTORIA HONDA
2851 Douglas 386-8364
DL01953A

1979
HONDAS
YAMAHAS
HERE NOW!
Island's largest selection NEW and USED BIKES
See us now for super Winter buys.
MULLINS MARINE
SALES LTD.
382-1928 D-00365A
925 Yates ST.

WHY GET WET?
RIDE YOUR BIKE IN COMFORT
THE ANSWER IS
"BELSTAFF"
BROOKLANDS MOTORCYCLES
937 Fort St. 383-5926
DL1271

78 HARLEY DAVIDSON 1200 FLH anniversary special. Rare model, 6,000 miles, loaded with all Harley chrome options. Must be sold—make your offer!
78 HONDA 750 Super Sport 4 cyl. optional seat and luggage rack. 4,000 miles. Like new Bargain!
DePAPE MOTORS LTD.
384-8035
779 Pandora, D-00264A

POWERTOWN M.C.
Service to all Makes. Hi-Performance parts. 384-1249. D199169A. 614 Grenville.

79 SUZUKI'S ARE HERE NOW Clear out prices on remaining 78's. One only GS400, $1629. One only GS750, $2599. One only GS1,000 $2999. Open Monday-Friday, 9-9, Saturday 9-6. H & R Motorcycle Sales. 656-3433 DL-00110A.

VICTORIA HONDA
Harley-Davidson
2851 Douglas 386-8364
DL01953A

MOPEDS-18
Models. Test ride. Island Motor, 385-3515, 602 Esquimalt. D1920A.

DUCATI, GTS 900, 6000 MILES, 78. "Fly now die later". The ultimate in Italian machinery. Phone 595-7492 weekday evenings.

ORIGINAL BMW 'S' TYPE fairing, complete with mirrors, bars, clock, ammeter, as new $300 382-6770

75 HUSQUAVARNA, CR250, good condition, very fast, very clean, $600. 479-9616 between 5-7 pm.

1977 R60 BMW, AVON FAIRING, crash bars, gauges, carrier. $3500 642-3258 Evenings

1977 SUZUKI RM100 B, EXCELLENT condition, high performance parts, phone 477-5962.

1978 SUZUKI GS750, EXCELLENT condition, low miles, extras. 656-1707 after 6.

72 HONDA 90 TRAIL, $425. 1975 Yamaha 100 Enduro, $500. After 4 pm, 479-3832.

EXCELLENT CHRISTMAS gift, Yamaha 80 MXGT, like new condition. $400. 386-6546.

1978 YAMAHA 650 SPECIAL, 3,000 kilometres. $2300. 477-8424 after 5 pm.

1978 SUSUKI, RM80C, EXCELLENT condition, D.G. racing parts, $750 477-1534.

FREDERICK MOTORS
SUZUKI—KAWASAKI—BMW
616 Queens DL-00834A 383-0623

K.J. KAWASAKI
2940 DOUGLAS
385-0232 DL 1836A

1978 KAWASAKI KZ200, LOW mileage, like new, $900. 477-4561 after 5.

1976 185 SUSUKI, EXCELLENT condition, sacrifice at $700. Helmet included. 478-9142 after 5pm

78 BICYCLES

BUY, SELL, TRADE, REPAIRS. New and used bikes. Qualified mechanic operating own business. Lowest prices (Except buckled wheel). Open 8 a.m.-8 p.m., Sun. 12-5 p.m. Reno Bikes, 2519 Gov't. 384-5514. Dealers, CCM — Raleigh — B.R.C. — Shields — Nishiki. Same day service.

MAN'S APPOLLO MK II 10 speed, excellent condition, $130. 652-1594.

MENS 21" SEKINE 10 SPEED, ultra light weight, like new. $175. 595-0573.

6 MONTH OLD PEUGEOT 10 speed, like new, $150 firm. 478-7819.

LADY'S 10-SPEED. PHONE after 4, 385-2234.

22" CNC LIGHT WEIGHT, NEW gears, 700CC tires. $220. 383-5264.

MENS 3 SPEED BIKE, NEW condition, $50 firm. 474-2462.

MEN'S 10-SPEED, $75. 592-7631.

80 BOATS and MARINE

16' FAMILY RUNABOUT, choice of motors. Very seaworthy. 477-2805.

14' BOAT WITH 50 HP Evinrude, push button electric start. $900 Mike 385-2252

12' RUNABOUT, '71 40 HORSEpower Merc, trailer. $700. 478-0734, after 4.

AVON REDSTART INFLATable with seat and pump, like new. $500. 386-0822

40' FIBERGLASS "A" LICENCE troller, 11.6 tons, fully-equipped. Phone 478-3518.

14'6" DOUBLE EAGLE, 40 EL motor, trailer plus extras, $2950. 656-2187.

SHORELINE BOAT TRAILER, 1000 GVW, 12" wheels, like new. 478-8895

SALE 18' BAYLINER OMC 120 in out, low hours, very clean, lots of extras, asking $6200. 652-3768.

35 MERC SHORT SHAFT, REmote control, excellent condition. $650. 386-3711.

16' FIBERGLASS CANOE, brand new, paddles included. $360. 382-8918.

16' BOAT TRAILER, TILT boom, 1,000 lb. capacity, $200 or offer. 384-8371

CHRYSLER ROYAL, LINE 8 with 2 to 1 reduction gear, for rebuild or parts, offers. 479-9830.

24' CARVELLE HULL, SACRIfice, $400. 388-6275 pager 877 anytime.

MARINE TOILET (HEAD) 2 calu. 25 gal fuel tank, 388-6275 pager 877 anytime.

BAYSHORE FOR
Marine Insurance, 382-7203.

22' K & C, 100 HOURS, 280 VOLVO leg. 302 Ford motor. 595-1209.

48' FREEZER TROLLER, Ocean Gold, 112-277-6572 after 6pm

80 BOATS and MARINE

THUNDERBIRD YACHT SALES
WESTPORT MARINA
Next to Swartz Bay Ferry
2075 Tyron Road, Sidney, B.C.
A MILLION DOLLAR INVENTORY FOR YOUR SELECTION
DOCK-SIDE '78 PRICES

79—2850 Bounty Twin	$44,900
78—28' Carver Twin	$44,900
78—31' Cruise-A-Home	$43,900
78—22' Sangster Blk-hd	$14,500
78—20' Sangster Blk-hd	$12,995
78—22' Ranger Sail	$11,900

Orders taken on 30Ss & 25s BUCCANEERS

OUR EXPERIENCED BOATS

45' Gulf Commander	$175,000
40' Cruise-A-Home (U.S.)	$45,000
36' Trojan Tri-cab Twin	$65,500
35' Displac-Diesel	$17,500
32' Grenfell C/B Twin	$43,900
32' Chris Classic	$23,500
31' Cruise-A-Home Twin	$35,000
30' Chris Connie Twin	$26,000
30' Pacemaker Cab-Cr Tw	$21,900
30' Cabin-Cr Diesel	$ 8,500
28' Luhrs C/B Twin	$31,900
28' Tolly C/B Twin	$29,900
27' Chris Con Clean	$15,900
27' Trojan '75 225 Chrys.	$23,500
27' Richardson Diesel	$ 8,900
27' Cab-Cr Lap/S I.O.	$ 9,500
26' Chris '56	$ 8,500
26' Brandimyer	$ 8,500
26' Telstar Tabs C/B	$18,900
25' Albin 25 Sail-rigged	$29,500
24' Winner C/B 188 Merc	$11,900
24' Rienell C/B 188 Merc	$12,500
22' Fibreform C/B 188 Merc	$11,900
23' Grenfell '55 Grey-M	$ 3,900
24' Bellboy 165 I.O.	$ 7,900
24' Rienell F/W/C 188M	$13,900
15' Sangster 50 Merc, Tlr.	$ 1,895

SAIL BOATS

29' Tillicum Cutter	$12,900
26' Rienell OB	$11,900
22' Ranger (new)	$11,900
37' Steel '75 Liveaboard	$55,500

Call John Neufeld
Day 656-5832 Eve. 656-3817

gp
"It's the Service That Sets Us Apart"
TRADE-INS
14½' FIBERFORM
—60 HP Johnson
—trailer
—excellent condition
$2,995
14½' HOURSTON
—33 HP Evinrude
—galvanized trailer
—excellent condition
$2,995
15½' HOURSTON
—camper top
—65 Mercury
—Road Runner trailer
$3,995
CLEARANCE PRICES
On '78 Motors and Trailers
All At
GIBSON
Powercraft Centre Ltd.
2520 Govt. St. (near Bay)
382-8291

A selection from our
NATIONAL
listings
SAIL

CAL 29. Built '74. 6 berths. Volvo diesel. Main, jib, 150 Genoa, Spinnaker. Well equipped for cruising/racing. $31,000

39' "FIFER" class KETCH MOTORSAILER built in Scotland. Gardner 56 h.p. diesel. Radar. Radio. Autopilot. Completely equipped for world cruising. Has done 11/2 circum navigations. $66,000

POWER

49' DIESEL Cruiser built Prince Rupert Boat Yard in '64. A well constructed vessel heavily constructed along commercial boat lines. Volvo 165 h.p. diesel. Accommodation for 9. $115,000

26' C/Bridge BELLBOY Sabrecraft. 225 OMC, f.w.c. motor, 4/6 berths. In nice condition. $15,000

NATIONAL BOAT SALES LTD. carry a large selection of new yachts. Western Canada agents for GRAND BANKS, FISHER, MOODY, ALBIN, SISU, SEIDEL-MANN, PACIFIC PILOT, PUGET TRAWLER. Victoria agent for CATALINA.
DICK CHUDLEY
or LUKE KYNASTON
NATIONAL
Boat Sales Ltd.
2060 White Birch Road
Sidney, B.C.
V8L2R1 Tel(604)656-3966
AND ALSO AT
False Creek, Vancouver

USED
SPECIAL
19' SANGSTER
HARDTOP
—170 Volvo I.O.
—Fresh water cooling.
—Trim tabs.
—Sounder, sniffer.
—C.B., compass.
—Stereo.
—Cabin heat.
—Windshield defrost.
—Spotlight.
—Anchorpak.
—Stainless rod holders.
—O.B. bracket.
—3,500 lb. Calkins.
This is a "Must See" Boat
$6995
Mercury Marine
971 CHRYSLER 55, PARTS AND controls for sale. 656-3860.

80 BOATS and MARINE

END OF SEASON SPECIAL, 23' Lapstrake inboard cruiser, 280 HP, fresh water cooled, Crusader marine engine, low hours, CB, enclosed head, rod holders, camper back, moorage til April '79, recent survey available, cabin needs some work. Offers on $3500. Randy Boyle, DJ Yacht Sales, 598-3366 or 656-5558.

INFLATABLE
Boat Centre
OAK BAY MARINE
Sales and Service
1327 Beach Dr. 598-3393

Repower
At Sea Power
Complete engine rebuilding facilities for all makes gas and diesel; reasonable rates. All work fully guaranteed. 656-4341.

ATEX
Lawnmower Ltd.
1—25 H.P. OUTBOARD MOTORS WINTERIZE SERVICE NOW ON ALL WORK GUARANTEED
409 SWIFT ST. 388-6941

RADIOS—SOUNDERS—RADAR VHF — Single Sideband — CB radio — Flasher depth sounders — Radar — Chart recording sounders — Sales — Service — Installation.
Ball and Shemilt Electronics Ltd.
1 West Brunside Rd. 386-9414

Tollycraft
LUXURY OFFSHORE CRUISERS
CEDAR GROVE MARINA
656-2580

BEST BOAT BUY IN TOWN 1973 25' Starcraft cabin cruiser. Engine and leg completely rebuilt. Excellent condition, moorage included in low price of $12,500. Phone between 9-5, 382-7203 ask for Harold or 388-7372 ask for Jim.

45' TWIN SCREW COMMAND Bridge Cruiser, H&C water, shower, two heads, sleeps 6, ideal family liveaboard. Winter priced at $28,500. 30' Monk Sedan, command bridge, fine value at $21,500. Both at Maple Bay. GEOFF SIMPSON, 748-3242.

22½' FIBERFORM SITKA, C.B., Alaskan bulkhead, head, galley, etc., Mercruiser 188 with usual extras and dinghy. Very good condition. An excellent fishing machine and cruiser. With or without Merc electric 9.8 OB. $11,500. 477-8968.

28' COMMAND BRIDGE ALL glass LANDSEA cruiser, deluxe interior, H&C pressure water, eye level oven, shower, etc. Down from $25,000 to just $16,900 for quick sale. On display at Victoria Boat Mart, 453 Head St., 383-3324.

30' MONK, EXPRESS CRUISER, V-8 power, oil heat, luxurious interior, full inventory includes constavolt, 2 radios, full galley. Reduced from $15,900 to just $9,900 for quick sale. Ready to run — On display at Victoria Boat Mart, 453 Head St., 383-3324.

Allstate
MARINE INSURANCE
Excellent Rates.
Low deductibles.
HENDERSON REALTY 385-9741

INTRODUCING...
KAYOT
PONTOON BOATS
On display at K MART MALL
Oct. 24th thru Nov. 10
384-3522 479-6468

Seafarer 3 Sounder
60 ft./60 fathoms
$139.50
Frederick Geortz Sales and Service, 503 Yates, 386-8375.

Chrysler—Seagull
OUTBOARDS
Sales — Parts — Service
KEN PRASING EQUIPMENT
478-9313 934 Goldstream

70' EX-TUG, IDEAL LIVEaboard, 350 hp Rolls-Royce, GM auxiliary, VHF, radar and dinghy, complete bath, washer, dryer, fridge, freezer, and hot water furnace; $55,000. 112-746-7037.

W973 18½' REINELL, FULL canvas top, sleeperette seats, 135 horse power Evinrude with power tilt Roadrunner trailer. Includes extra tanks, prop, life jackets, skiis, etc, etc. $4,000. After 5 o'clock 652-2751.

1977 MASTERCRAFT TOURNament ski boat and trailer, 19', 255 horsepower inboard, dual speedometers, full instrumentation. Only known boat of this quality in Canada. New $14,600. Low hours. Asking $10,000. Call 721-5214.

34' BRANDLMAYR, PERKINS diesel, radar, radiotelephone, depth recorder, hold, stove, fridge, head, many extras. Suitable salmon charter, commercial fishing, liveaboard. $23,800. 383-0983.

30' TWINBOARD EXPRESS cruiser, heavy glassed construction, all mod con. Will consider smaller trades or trade into real estate. Asking $17,900. On display at Victoria Boat Mart, 453 Head St., 383-3324.

VOLVO MD6A
10 HP DIESAL
In excellent running condition. 450 hours on engine. $1795. 598-3949 or 656-3421

37' ALCAN
Twin 170 Volvo 300 hours, 6.5 KW Onan, complete boat rebuilt spring '78, complete in every detail. $32,000. 477-4304.

BOSUNS LOCKER LTD.
580 JOHNSON ST. 386-1308
Finest in yachting hardware. Peter Storm wet gear. Stainless steel fastenings. Agents for L&M sails.

20' EXPIRED B LICENSE troller. C license available. Two spool hydrolic Gurdies. VHF, flasher. 130 hp, 1977 Volvo inboard/outboard. Hydrolic steering. $8500 or best offer. 479-6871

MMLS 24' SPENCER, 25' APpollo, 26' Campion, 27' Caligiass, 28' Fibreform, 30' Pacemaker, 32' Classic Chris, 36' converted fish boat, 36' Double-ender, 43' Nautaline. 656-3598

35' X 9'8" X 5'9" TROLLER-GILLnetter, diesel, full hydraulics and electronics, 8 spool Simplex, aluminum poles and drum, offers around $65,000. Vancouver 733-6931, 224-5877.

24' FIBERFORM EXPRESS 1976, very clean, 188 Merc FWC, Sounder, C.B. stereo, trimtabs. Best value around at just $12,500 firm. On display at Victoria Boat mart, 453 Head St., 383-3324.

22' SANGSTER 1975, ORIGINAL owner, 188 Merc, I—O, low hours, FWC, galley, head, bulkhead cabin, anchor, life jackets, etc. Tandem trailer included. $10,500. 382-5822.

We want your good used boat over 25'. Many buyers — commercial or pleasure.
SQUIRE BOAT BROKERAGE
384-3363

BOAT AND BOATHOUSE
26' Chriscraft Cavalier, dinghy, C.B., radio telehone, moorage paid til August '79. Including boathouse, $12,000 firm. 385-5854.

USED OUTBOARDS
Great selection from 2 h.p. to 100 h.p.
GIBSON POWERCRAFT
382-8291

14½' BOAT AND TRAILER; $300. 598-8390

UP TO $200 FOR ALUMINUM or FG car top boat. 478-9796

24' HERRING SKIFF, ALUMInum. 656-5849, evenings 384-0521.

35' EX-TROLLER, C LICENCE. Phone 595-6792, after 5 pm.

16' ZODIAC, REPAIRABLE. $75. 479-8896.

35HP MERC AND TANK, RUNS good. $350 or offers. 478-8790

80 BOATS and MARINE

PACKAGE DEALS
on New
CAMPIONS

16' SEVERN Deep V Deluxe
—Full Camper top
—55 HP Johnson el.
—1200 Road Runner
—List $6767
PACKAGE $5850

17'6" ALERT Deep V Deluxe
—Full Camper top
—70 HP Johnson elec.
—1550 Road Runner
—List $7741
PACKAGE $6850

18' SQUALLY Hardtop
—Camper back
—115 Johnson elec.
—2000 Road Runner
—List $10,164
PACKAGE $8950

19' SOUNDER Hardtop
—Cuddy cabin
—camper back
—2 berths
—marine head
—115 Evinrude elec.
—2800 Road Runner
—List $13,383
PACKAGE $11,900

bob whyte marine ltd.
SALES AND SERVICE
Corner Harbour and Resthaven
656-7286 SIDNEY
OPEN EVERY DAY
8:30 A.M. 'TIL 5:30 P.M.

VAN ISLE MARINA
28' CHRIS CRAFT CONSTELLATION "Towner Bay. This carefully maintained local boat has just had brand new Twin Eng. installed. B/H available $22,500
34' FERREL A F/G Hull Designed for cruising, Volvo Diesel Power, spacious accomm. for 6 $46,500
49' CLASSIC DIESEL CRUISER "Honey Bun". An elegant vintaged style yacht that always demands attention $58,000

SAIL

28' MOTOR SAILER "NBILET" A full keel vessel well constructed of cedar on oak $24,500
20' CAT BOAT. A brand new F/G vessel in an old design, exceptional accomm. OFFERS
29' MARTIN A Racer F/G Cruiser that features Diesel engine, furnace and good sail inventory $23,000

VAN-ISLE MARINA CO. LTD.
2320 Harbour Rd.
656-1138 Sidney, B.C.

USED MOTORS
Large Selection of Good Used Mercury Outboards From 4 h.p.-150 h.p.
These units are
*Fully serviced
*Guaranteed by
Mercury Marine
YOUR 1-STOP MARINE CENTRE
800 Cloverdale
385-1457
WE WILL BE CLOSED FOR REMEMBRANCE DAY
OPEN SUNDAY
GEDAR GROVE MARINA
"Located on the Highway just before Swartz Bay
656-2580
The Home for TOLLYCRAFT in VICTORIA

PELAGIC
PACIFIC INDUSTRIES (1974) LTD.
a COMPLETE stock of
FIBERGLASS AND EPOXY MATERIALS
Z SPAR
MARINE PAINTS
428 E. Burnside
VICTORIA
386-1811 386-7814

YEAR-END SPECIALS
On Now
—Double Eagles
—Silverlines
—Mercurys
—Honda Outboards
All at
MULLINS MARINE
925 Yates St. D-00365A
382-1928 382-4515

HARBOUR MACHINE LTD.
CHRYSLER—VOLVO
Marine gas and diesel engines
Complete Propeller and Shaft repairs
One day service when necessary
Custom Machine and Welding work
31 Erie Street 383-6555

D.J. YACHTS
Sparkman & Stevens — Hughes 25, Strong, stiff, comfortable and fast cruising boat. Main, jib and 150% Genoa — 6 HP outboard. S.S. Rigging, galley, anchor, ropie, chain, etc. Fully equipped and ready to go. Any reasonable offer to $12,750. Call Randy Boyle, Joyce Omlid, Don White Bosuns Marina 656-5558 — John Teagle, Oak Bay Marina — 598-3366.

WE ARE
DINGHY SPECIALISTS
And carry the largest selection in stock in B.C. Davidson, Livingston, Galleon, Haida, Hawthorne, Sportyak and many others. Cartoppers, too.
ALL BAY MARINA
2238 Harbour Rd. Sidney
(Open 6 days 8:30-5:30
Closed Mondays)

CANOE COVE
Yacht Sales
Open 7 Days a Week
656-5711 659-3918
Evens. 652-4386

3HP JOHNSON, $120. 478-8290

"C" LICENCE AVAILABLE. 382-7530.

80 BOATS and MARINE

28' LANDSEA CRUISER, 1974 Command bridge. Deluxe interior, just $16,900. On display Victoria Boat Mart, 453 Head St., 383-3324.

17½'-1976 K&C THERMOGLASS. 130 Volvo-280 outleg. Fully FWC. Full camper top-instrumentation, galvanized trailer, low hours. Like new. $6900, 592-0985

15' CALGLASS, FULL CANVAS top, 40 Merc. Roadrunner trailer, many extras included. Approx. 2 years old, full price $3000. 385-2332

16' WOOD HULL WITH CABIN and trailer. 1972, 25 hp Johnson. 1973, 2½ hp Seagull, CB radio, all accessories. Asking $1200 386-7325

SIDNEY OUTBOARD
STERNDRIVE
Mercury Sales and Service
2520 Beacon 656-3221

42' FREEZER-TROLLER 10.2 tons, $160,000. For appointment to view, Squire Boat Brokerage, 384-3363.

28' DIESEL CRUISER Sound hull, potential liveaboard. Try $6500. Squire Boat Brokerage, 384-3363.

MARINE REPAIRS
Inboard-outboard, gas-diesel. Phone 474-2406.

FOR SALE, 17' BOAT, GLASS over ply, cabin and canvas, 100 HP Johnson, 10 HP Scott kicker, trailer, $1400. To view, 474-1496.

37' COMBINATION TROLLER, 4 years old, 8 ton A-license, full electronics, $125,000 or offers. 478-7866

76 BAYLINER 22'6" FULL camper top, dinghy, sounder, C.B. 225 Volvo. $14,200 MMLS 652-4626

16' SAILBOAT AND TRAILER, best offer over $500. 14' Aluminum boat, needs new rivets, $300. 642-4495 after 5.

BEACHING FERRY, SELFpropelled, 671 Jimmy, V bottom, wood hull (sound), 25'X65' L.O.A. 82', steel cabin 24'X35'. 656-5849, evenings 384-0521

BARNACLE YACHT CHARTER. A Xmas party cruise up to 10 people. 382-6633

18' FIBERGLASS OVER WOOD boat, has cabin, 40 h.p. Evinrude motor, and trailer, 474-2961 after 6.

MCQUADES MARINE SUPPLY
For all your boating needs
1252 Wharf St. 388-4343

BOAT LETTERING A SPECIalty. Phone Ken Warner, 652-2007.

9' BOSTON WHALER, WORLDS best dingy. Fall special, $1450. 658-8567.

20' SANGSTER AND TRAILER, many extras, $9500 or best offer. 479-6103

18' SANGSTER, 140 HP MERcruiser, Cuddy cabin, head, trailer. Extras. 479-0021.

ALUMINUM GILLNET ROLLers, used one season. $500. 384-8955.

HAUL YOUR HERRING SKIFF 24' steel trailer, 12,000 lb GVW, heavy duty hitch, $1900. 478-7664

1972 16' FIBERFORM, 65 HP Merc, new trailer, $1950. 656-4365 9-11 pm.

81 SAILBOATS

Gypsy Yacht Sales
"BRITISH COLUMBIA'S" EXCLUSIVE DEALER FOR COLUMBIA YACHTS"
MORE THAN 20 QUALITY LISTINGS TOGETHER ON ONE COVERED DOCK.
THIS WEEKEND'S FEATURED BOATS:
SAIL
FORTUNE 30 MK 3
Philbrook. Custom interior, Volvo diesel, Wagner hydraulic steering, RDF, sounder. Cutter rig, aft-cabin. New survey and bottom paint. Must be seen. $39,000
POWER
TROJAN F-32
1974 Twin Chrysler FWC V-8s. Flybridge, VHF, CB, hydraulic tabs, H and C press. with shower. A giant among 32 footers! $53,900
2270 Harbour Rd. Sidney, 656-5591
Gypsy Yacht Sales

35' COLVIN WITCH JUNK Schooner, diesel, Aries vane, all new constuction, finished to suit, sacrifice, $31,900. Victoria Boat Mart, 453 Head St., 383-3324.

29' ALAN GURNEY, 5 BERTH cruiser racer, full head room, all 1972, special value sallaway, $9,900. Victoria Boat Mart, 453 Head St, 383-3324.

17' VENTURE CRUISING sloop, 2-4 berth complete with trailer. Reduced to $3,900. On display at VICTORIA BOAT MART, 453 Head St., 383-3324.

CORONADO 25, FAST ROOMY, well equipped, CB and DS, near new 6 horse outboard, 4 sails, good family cruiser, $12,500. 477-6838.

CAL 25, RACE EQUIPPED, depth sounder, barient winches, 2 mains, 2 jibs, spinaker, Honda, 12,000. 656-2095.

72 WESTSAIL 32', DOUBLE lifelines, self steering, 6 sails, cruise equipped. $52,000. MMLS 652-4626

21' NORWESTER SLOOP, WELL equipped. Replacement value $10,700. Reduced fantastically. 383-0572.

GRAMPION 26, EXCELLENT condition, fully equipped for racing and cruising, asking $14,000. 477-5094.

23' PACESHIP, 5 SAILS, HONDA outboard, fully equipped for racing and cruising, $7500. 112-390-2673.

KITSALANO 20, GLASS ON PLY, surveyed, trailer, Genoa, $3,200. 479-3703 after 9 pm.

74 SILVA BAY TRIMARAN, 37', cruise equipped, $39,000 MMLS 652-4626

73 C&C 25', 9.9 JOHNSON, 3 sails by Miller, Cruise equipped, $18,000 MMLS 652-4626

CROWN 23. EXCELLENT CONdition, well equipped, must sell, $9650. 477-8349.

1976 TANZER 26, 3 SAILS, COMfortable cruising boat, $16,950. Phone 385-7173

16' CATAMARAN, GOOD SAILS, on trailer, quick sale, $1000. 384-2981

DMLS 20' CAL, 24' TANZER, 26' Reinell, 27' Classic ketch, 42' Fraser. 656-3598

WANTED: TANZER 22, centre board preferred, good condition, reasonable. 112-858-3025.

16 FT. HOBIE CAT- TEQUILA Sunrise- Deluxe- near new- easy handling. 658-8361

37' CUTTER, MUST BE SEEN. $65,000. 112-757-9497.

COLUMBIA 22, $7500. CALL after 5. 652-4388.

NORTH COVE HOBIE CAT
Discover the Hobie Life. 656-6413.

TANZER 26, 7 SAILS, MANY extras. $17,900. 477-4964.

CROWN 23. EXCEPTIONALLY well kept. 383-3088.

CATALINA 27 DELUXE, $17,500. Phone 592-6464.

81 SAILBOATS

ANNOUNCING
JUST ARRIVED
ALL NEW TANZER
8.5 METRE
Diesel powered Racer/Cruiser. Big & roomy — like a 30 footer — L.O.A. 27'11½", beam 9'6", 7400 lb. Displ.
$31,000
at BOB WHYTE MARINE
Sales and Service
656-7286
Corner Harbour and Resthaven

PACIFIC 30 FIBERGLASS sloop, 2 years old, quality built, 2 tone deck, all teak interior, Farymann diesel engine, wheel steering, stereo system, 3 sails, dinghy, Gimballed stove with oven, oversized rigging, best marine hardware, moorage until June 79, insurance until Oct 79. $28,000. Phone 656-3690.

NORTH COVE HOBIE CAT
Invites You
Sun Nov. 12th view the new 79 HOBIES
Big savings on 78 demos- free coffee, films, 2266 Harbour Rd. Sidney. 656-6413.

ERICSON YACHTS
Anglers' Anchorage Marina
933 Marchant, Brentwood Bay
652-3531

35' COLVIN WITCH, GAFF rigged diesel ketch, Deepsea worthy, 1971 new, MD2, oilheat, fully insulated, Instant Offshore, offer on $28,900. Victoria Boat Mart, 453 Head St., 383-3324.

FREE DELIVERY SERVICE special Moorage rates, prompt attention. Sailboats wanted for island and mainland customers for charter and private use. Cove Yachts, Maple Bay. 748-8136.

VICTORIA HONDA
OUTBOARDS for the sailor
7½ hp and 9.9 hp in stock
2851 Douglas 386-8364

SAILTREND
has equipment for every boat and every sailor.
1175 Newport 592-2711

CAL 29
Custom interior, 9 sails, new Endura paint, very best available, $29,900. 477-4304.

21' SWIFTSURE SLOOP, BEAUtiful fibreglass hull, teak interior, sleeps four, main and jib, 7½ electric Merc. Fall special $8450. 658-8459.

"TANZER 22 '76 — ROOMIEST 22 footer built Main jib, 6 HP Johnson — like new — $10,500 Phone J. Carney, Vancouver — 228-4415"

83 AIRCRAFT

14-13-2 BELLANCA CRUISAIR. Less than 1300 total since new, original logs. 165 Franklin-250 hours. S.M.O.H. Metalized fuselage-F.G.P. Alpha 200-Narco-L.F. $8600. 652-4938 after 6 PM.

92 SPORTING GOODS

Robinson's
"Check Our Prices"
RIFLES: Sharps and Hawkins 1862 Navy, $279; Win 1873, 3rd mod. 44/40, $399; Le-Enfield 303 MK 3, #1, $99; Ros 1910 303, $99; Rem 243 4x, $279; Browning .264, 1x4, $349; BSA 308 4x, $399; Marlin 45/70, 1½x4, $299; Savage 250/3000, $249. SHOTGUNS: Rem 12 auto, $199; Parker 12g dble, $259; Win 12g pump, 3", $179; Noble 12g pump, $119; Mossberg 12g pump, new $164; Win mod 12, 32" bar, $649; S.K.B. cent trap 12g, $599; Ranger 12g O/U, $199. PISTOLS: Ruger 22 conv, stainless $259; Colt 22 auto, $225; P38 9mm, $229, Browning 9mm H.P., $299.
Free 1-Year Lay-Away Plan
1307 BROAD 385-3429

INTERNATIONAL KNIVES
RIFLES — PISTOLS — SHOTGUNS
Savage 22 cal. pump w/ scope; Jungle carbine 303; Springfield trap door 1873 w/bayonet; Garand 30:06 plum bayonet; Ruger M77 458 cal; Browning 5 shot 12 ga. auto; BSA 270 cal bolt; P. Hale 30:06 clip plus scope; Savage 308 clip plus scope; rom Nylon 22 cal; Belgium Browning 22 auto takedown; New Browning Challengers; Colt Python.
GOOD STOCK OF GUN CASES FOR CHRISTMAS
WE HAVE THE EDGE
574 YATES 383-2422

FRANK WHITE'S SCUBA SHOP
832 Fisgard 385-4713
LEARN TO DIVE!
Next complete Scuba Diving course begins November 13.
INTERNATIONALLY
Recognized Certification
PLANNING TO TRAVEL??

PLAY-MOR
RECREATIONS LTD.
Billiard Tables, Shuffleboards
Foosball, Cues and Accessories
Order Now for Christmas
Factory to You — and Save
517 KELVIN 384-3332

CLOSING OUT SALE, WHOLEsale prices on all muzzle loading guns and supplies in stock. All kinds of guns, parts and accessories, powder etc. Saturday November 11 Sunday November 12, 10am-4:30pm Cash only. Lock, Stock and Barrel. 9585 Lapwing Pl. S

98 TV, STEREO, RADIO SALES and SERVICE

Open 'til 9 nightly
Hi Fi Equipment
Buy the best and reduce costly service calls!
Yes, we take trades!
No down payment! (OAC)
Free Delivery!
Free Parking!
Chargex—Bank Financing!
(FULL SERVICE WARRANTY)
5 years parts and labour on most new sound equipment.
Loaner supplied during service.
Full credit on upgrading 1st yr.

TECHNICS
Package Deal
The Receiver SA-80, the Turntable SL-19 (semi-auto belt drive) with magnetic cartridge, the Speakers SB-240. FULL PRICE $599. Low monthly payments.(OAC)

DYNACO/DYNAKIT

QSA300 Power Amp 75x4RMS	$476
SCA80Q Int Amp 40x2 RMS	$216
ST80 P. Amp 40x2 RMS	$167
ST120 P. Amp 60x2 RMS	$239
ST150 P. Amp 70x2 RMS	$379
ST300 P. Amp 150x2 RMS	$476
ST410 P. Amp 200x2 RMS	$476
ST416 P. Amp 200x2 RMS	$899
SE10 Equalizer	$289
DYNACO SPEAKERS: A40XL reg. $179	Special $139

CAR STEREOS
Panasonic-Jensen
Pioneer
Clearance Prices on Pioneer Car Stereos and Speakers
Pana CX7100 auto. rev. cass. $169
Pana. CX5100 cassette $119
Limited Quantities
First Come—First Served

Panasonic
Color TVs
FULL SERVICE WARRANTY
5 years Pix Tube
3 years Parts-Labour
Loan During Repairs No Charge
20" Panasonic Color $569 plus tax
No down payment, $22 monthly!
On approved Credit

Independent Buyers
Discount Service Ltd.
939C Esquimalt Rd.
Open 10 a.m.-9 p.m.
Saturday 10-6 p.m.
385-5555

5 YEAR WARRANTY
1978 20"
SERVICE
ELECTROHOME
COLOR TV
RENT TO OWN
AS LOW AS $22 per month.
NOTE: Rent to own available for any size, any make.
ALSO — we rent color TVs $25 per month — $10 delivery.
CITY CENTRE TV
OPEN 10 A.M.-9 P.M.
6 DAYS A WEEK
477-6971
Next to K Mart in the Mall

RENT OR PURCHASE
BRAND NEW
ADMIRAL COLOR!
Trade up to this 26" Deluxe Credenza style console TV. Model 26C8211 with M5000 solid-state chassis — Made in Canada. With 3 year warranty $799.95. Less working appr. trade-in $150.00. Your difference only $649.95. NO CASH PAYMENT REQUIRED. Available as low as $26.04 per month starting FEB. 1979. 36 payments on appr. credit includes 5% Tax, financing and 3 FULL YEARS Warranty on ALL Parts and Labor.
Wide Open . . . 7 Days Per Week
TheTraders
388-6264 715 Finlayson

RENT A TV
Or trade up to Admiral Model 20C8038 Color TV with M5000 solid-state chassis by ROCKWELL INTERNATIONAL — Made in Canada. With 3 yr. Warranty $549.95. Less Appr. Working Trade $100.00. Your Difference Only $449.95. NO CASH PAYMENT. Available as low as $18.02 per mo. Starting FEB. 1979. 36 payments on appr. credit includes 5% Tax, financing and 3 Full Years Warranty on All Parts and Labor.
Wide Open . . . 7 Days Per Week
TheTraders
388-6264 715 Finlayson

CONSIDER THESE ITEMS FOR CHRISTMAS GIFTS — 19" AC DC B&W TV $138 DANBY BAR FRIG ONLY $188. ZENITH Colonial stereo with 8 track recorder-player (can be fitted with cassette adapter) now only $598. Panasonic Radio-cassettes from $96. Use our LAYAWAY PLAN at Butler Brothers 1720 Douglas.

HELP
Too many color TVs taken in trade. Come in—make an offer. CITY CENTRE TV, next to K Mart in the mall, open 10-9 p.m. 6 days a week.

JUST IMAGINE YOU CAN NOW own a top rated Hitachi colour TV for about the same price as any other colour TV. See them at
ATLAS STEREO AND TV
763 Fort St. 385-2712

PIONEER SA 7500 AMPLIFIER, 45 watts RMS; Pioneer TX6200 tuner; B.I.C. turntable #960; 2 custom multi-driver column speakers. 479-3621.a

SANYO FM 8 TRACK CAR stereo, less than one year old. Cost $175 new. In addition 30 near new Rock tapes. Highest offer. 656-2364 after 5pm

HITACHI
MAGNAVOX
PHILIPS
Miscellaneous used colour TV sets from $149, with warranty. ELECTRON TV, 100 Burnside W. 383-5432.

AKAI GXC710D GLASS AND ferrite head cassette deck for home use, 1 year old, $325. 382-6969

FOR SALE — INFINITY MONITOR speakers, worth $1300, asking $725. Superb sound. Walter, 592-6021.

CONTEST WINNINGS. 2 PAIR Proline near stage 100X. Retail $520 pair, will sell for $300 pair, brand new in boxes. 479-7249 after 6pm.

J AND V SERVICES TAPE, audio and speaker systems. Design and installations. 2628 Bridge. 385-4831. Free pick-up.

PROLINEAR 300X SPEAKERS, new condition. Response 18-30 khz, $600. 592-3151

EDS BELT DRIVE TURNTABLE, 1 year old, excellent condition. $75. 477-2562

21" COLOR TOSHIBA, 19" BW, excellent condition. 598-1790 after 5pm.

RCA 100 20" COLOUR TV, REmote control, perfect condition. $250 or offers. 382-0200

SONY REEL-TO-REEL TAPE deck, TC-440, auto reverse. $325. 386-0227.

20" HITACHI SOLID STATE COLOUR TV, 14 months old, new $669, must sell, $450. 656-2898.

PHILLIPS 4 SPEED RECORD player, with amplifier, 2 speakers and stand. Offers. 598-6914.

98 TV, STEREO, RADIO SALES and SERVICE

Electronic Remote Control 26" ADMIRAL COLOR TV Deluxe Model 26C8401R with M5000 solid-state chassis, UHF & Mid-Band with 3 Full Yrs. Warranty $1105. Less Appr. Working Trade $275. Your Difference Only $830. NO CASH PAYMENT REQUIRED. Available as low as $33.27 per month starting FEB. 1979. 36 payments on appr. credit includes 5% Tax, financing and 3 Full Years Warranty on All Parts and Labor.
Wide Open . . . 7 Days Per Week
TheTraders
388-6264 715 Finlayson

SPECIAL NOTICE TO CUSTOMERS of Fair Deal Service Ltd., Victoria, B.C.
Effective Oct. 31, 1978, all assets and liabilities have been acquired and accepted by The Traders Home Furnishings & Appliances Ltd., 715 Finlayson Street, Victoria, B.C. V8T-2T4.
All Rental Contracts and Previous Accounts Receivables have also been accepted by The Traders. At Your Service . . . 7 Days Per Week.
Customer Service . . . Phone 388-6264.

20" VIKING COLOUR, 3 months old, still under warranty. $400. 383-0916 after 5 pm.

SOLID STATE 26" COLOUR TV 385-3152.

99 GROCERIES, MEAT and PRODUCE

FRESH FISH
FISHERMAN'S MARKET
LOCATED AT THE FARMERS MARKET, 1610 ISLAND HIGHWAY
Fresh Westcoast crabs, cooked daily, $1.59 a lb., fresh Sooke Shrimp, cooked daily $1.59 a lb, fresh whole Ling cod, 85¢ a lb, fresh sole, clams, oysters, etc. We still have lots of Salmon at low prices. A complete line of smoked and gourmet foods. Fresh picked crab and shrimp daily. Largest selection at the lowest prices. Lots of indoor specials. Open 7 days a week including Remembrance Day. 478-4522.

P.D.Y. FOOD CENTRE
Craigflower and Tillicum
PHONE 385-0282
FREEZER BEEF
Grade A-1 Grain Fed
Sides $1.35 lb. Hinds $1.65 lb
CUT, WRAPPED, FROZEN.
Price per lb. increases
Due to trim, etc.

THE FOOD FORUM
Freezer beef sale, Grade A1, grain fed sides, $1.39 lb. Hinds, $1.69 lb. Cut, wrapped, frozen, price per lb increases due to trim etc. Phone 592-2334 or 598-6211.

LE COTEAU FARMS
Spartan and MacIntosh apples, from the grower. Graded to size. 304 Walton Pl. (off Oldfield Rd) 658-5888.

CARROTS, BEETS, ONIONS, 10¢ per pound. Green cabbage 15¢ per pound. Fresh eggs, large and medium $1.75 for 2½ dozen. 2686 Sooke Road. 478-4414.

SUNHILL ORCHARDS
APPLES
5963 Old West Saanich Rd.
652-4116

CUSTOM JUICING AND PROCESSING Service; We'll buy your Fruit where is or delivered; Call Bezzola's 112-743-5393.

WILLIAMS
QUALITY MEATS 795 FORT ST
384-0525 — 384-0526
WALK IN COOLER, 6X10, TWO service doors, stainless steel interior, good condition. 479-9164 after 5pm

FRESHLY PRESSED SWEET apple cider. $4.75 imperial gallon. Friday and Saturday pm. 1569 Stelly's X Road.

U-PICK CARROTS, 10¢ PER pound. Netted Gem potatoes, $7 per 100 pounds. 5480 W. Saanich Rd.

SPECIAL 44LB. PAIL FRESH honey $30. Babe's Honey Farm 658-8319 daily. Left off Highway 17 at Elk Lake. Follow signs

SUNRISE MILK. WHOLE MILK goodness, great savings. Free delivery. 479-1118.

CAULIFLOWER, CABBAGE, and potatoes. 652-1582 6858 Pat Bay Highway

POTATOES, CABBAGE, CARROTS. 7210 Wallace Dr. 12:30-5pm. 652-1318

WANTED: WHOLE BEEF hearts for science dissection. 478-5501.

LARGE HUBBARD SQUASH, 25¢ lb. 383-1681

100 MISCELLANEOUS FOR SALE

Deluxe Admiral Pair!
13 cu. ft. 2 door Refrigerator/Freezer and Super Deluxe 30" Admiral fully automatic Range. Recently rated best by customers. The pair, brand new, while they last Clearing at $778. (Less your trade) — Without trade-in . . . Available as low as . . . Only $16.90 Down & Only $30.55 per month starting FEB. 1979. 36 payments include 5% Tax and Financing on Approved Credit.
TheTraders
388-6264 715 Finlayson
Wide Open . . . 7 Days Per Week

ANTIQUES-CARVED OAK hall stand, mahogany wardrobe, oak mantle, side boards, used modern furniture-wood double bed complete $100, teak buffet round table 4 chairs, dressers, dining sets, china cabinets, beds, desks, vacuums, carpets, felt top game table, variety of skates, girls Wise skates size 5, large and small appliances, books, china, baby items, stereos, tapes, records, reconditioned bicycles, lawn mowers, tools, tires, numerous misc. items. This week's special-3 piece bedroom suite $235, wood kitchen set $100. Bill's Bargain Barn, Craigflower and Tillicum. 384-5235 Tues.-Sun.

California COOPERAGE
REDWOOD HOT TUBS
CALIFORNIA COOPERAGE OF PARKSVILLE 248-5012
For Free Estimates Call:
Victoria — 384-5466, 477-7382
Duncan — 748-9409
Nanaimo — 754-4381
Port Alberni — 724-1818, 724-1969

DRYER $30, WASHER SPIN dryer $45, 2 lamps. 478-8405.

HOOVER WASHER $50. 478-2244.

SOUVENIR SPOON RACKS, 12-24 spoons, $5-$12. 652-2637.

USED RED BRICK, 477-3010

100 MISCELLANEOUS FOR SALE

Reupholstering
You do it and save, we do it and save you. Fabrics, tools, supplies and materials all at one store. Morgan's Fabrics, 2070 Cadboro Bay Road at Fort and Foul Bay Junction, 598-4011.

CHRISTMAS TREES FOR SALE WHOLESALE 478-5795

BRICK BUILD, DEMO
LARGE SUPPLY OF PLUMBING, ELECT. HEATING FIXTURES, DOOR'S, WINDOW, LUMBER — ALL SIZES PLYWOOD, FLORESENT LITE'S, USED BRICK'S SEE MAN ON JOB FOR GOOD DEAL. MacDONALD BUILDING OAK BAY JUNCTION, 1551 OAK BAY AVE.

383-6222
Plantarium
Several new varieties of Kalanchoe $2.50-$5.00. Boston ferns $8-$15. Christmas cherry $3. Lower Commerce Mall next to View St. Parkade.

LUNDS . . .
Modern Furniture, Appliances, TV.s By Auction
926 FORT
WESTINGHOUSE PORTABLE dishwasher, harvest gold, 2½ years old, like new, $350. Wooden storage shed approx. 6X9X6, $125. Complete bathroom set, Polyester shower curtain, mat and tank set, Horizon blue, 3 months old, $110. Living room drapes 150X95 red corduroy $75, bedroom drapes blue denim look, 3 months old, 75X84, $25. Boys skates like new, Bauer size 1 and Daoust size 1, $15 per pair. 478-0539

LARGE OAK DOUBLE PEDESTAL desk, $250. Antique English piano, beautiful tone and condition, with solid brass sconces, $950. Solid Teak cutlery cabinet, $400. English porcelin, service for 12 complete, $195. Lawn swing, perfect condition, $80. Electrolux AP100, $200. Electric lawn mower-Mouinex vegetable and meat grinder, $35. Electric frying pan, $12. Linens and miscellaneous items. 592-7072

OSTER CAN OPENER AND knife sharpener, Dormeyer Mixmaster with meat grinder and juicer attachments. China cups and saucers. Octagon end table on pedestal, top turns. Display cabinet for dishes or books, glass doors. Cabinet radio and record player. Portable AM FM radio cassette. Salad Queen slicer. Teapot, cream and sugar set. Odds and ends of dishes. 592-4053.

3 FAMILY GARAGE SALE- new and used items, pool table, accessories, $80; roll-away ping pong table $35; lady's 3 speed $55; man's 5 speed $35; desk and steno chair $25; waterbed $50; recliner chair $35; Toyota canopy, asking $150; 3HP outboard, toys, games, electric motors, novelty and commercial light fixtures (new). Plus may more interesting bargains. Sat., 10-4 pm., 3807 Merriman Dr. off Cedar Hill Cross Roads.

VACUUM CLEANERS
Over 200 reconditioned and guaranteed, from $25 up. Current models; Compact, Electrolux, Kirby, Filter Queen, Hoover, etc. Compact demos available. We take trade-ins. Mr. Sweeper, 2 stores: 906 Esquimalt Rd. at Head St., and 8-310 Goldstream, New Commerce Mall, 474-1011, 386-3717.

EATON'S WAREHOUSE STORE
749 View St.
MAKE YOUR OWN FURNITURE and save lots of $$. All hand and power tools supplied, shop 3,600 sq. ft. We assist in planning and building. We also take custom orders. Inquire about low special Membership rates.
TOOLS' AND SPACE
The do it yourself Woodworking Centre, 338 Catherine (Esquimalt Rd.) 383-9600.

REUPHOLSTER
Save 20-40% on quality fabrics. Morgan's Fabrics, 2070 Cadboro Bay Road by Fort and Foul Bay Junction, 598-4011.

ATEX
Lawnmower Ltd.
WINTER SERVICE SPECIAL
Free Storage 'til Feb. 15/79
Winter Rate Savings & More
Beat the Spring rush, Call Now
409 SWIFT ST. 388-6941

OUR CONTAINER FROM THE U.K. has arrived and is on the floor for sale. Yes there are piano's and yes we are open all Sat. & Sun. Large selection of oak tables, chairs, wardrobes, sideboards etc. Financing O.A.C. Dept. Store rates. 15 min from town, 10 from Woolco. Pete's Place, 786 Goldstream, 478-6000

PS
"THE PLASTIC SHOP"
2105 DOUGLAS ST., 386-1477.
ONE STOP SHOPPING FOR ALL PLASTIC PRODUCTS, Industrial Plastic.

QUEEN ANN STYLE OAK DINING room suite, small davenport desk, two matching wing back chairs, leaded glass windows, set of 4 and 6 oak chairs, oak kneehole desk, filing cabinet. Open 7 days a week, 10-5:30. Sidney Nearly New Old & Antiques, 656-3511, 9781 2nd Street.

OVERSTUFFED SOFA AND chair, reupholstered, $400. One double pedestal student desk, $75. 9x12 floral carpet, used one month, $75. Oil paintings, mens Austrian hiking boots, size 11, new $25. Lady's clothing sizes 7-10. 1973 Pinto Runabout, $1850. 478-6507

CUSTOM MADE WOOD KITchen cabinets, 10' formica top, double sink cut out Island 65"x27" with or without Moffat range top, 7' high wall oven unit (Moffat oven optional) corner unit 24" deep, double door storage cupboards 5'x2'6", two runs high level cupboards 9'9" and 8'4" 477-9896

NOW OPEN -
Good selection of quality china, miscellaneous tableware for your Christmas entertaining, including Coalport, Crown Derby 2451, Minton, Spode, Doulton, Wedgewood, Moorcroft. 2070 Fort at Foul Bay.

PORTABLE ZIGZAG SEWING machine, 650x13 car tire on rim. Cheap. 598-3876.

CLEARING RECORDS, SURplus to collection. Good variety. 474-1071, supper time.

TWO 19" BLACK AND WHITE TV's, medicine cabinet, vibrators, 12" towel bar. 383-9866.

7' RUBBER TREE, BAMBOO plant, wooden windows and doors, 384-3733.

100 MISCELLANEOUS FOR SALE

"D & R MOWERS"
Have your garden equipment winterized now at winter rates. Free pickup delivery. 615 Chatham. 384-5551.

15 CU.FT. VIKING REFRIGerator in good working order. Pair of Bauer Pro skates, junior size 9½, as new. Keystone mini bike, 2hp. 479-2704 after 5pm

CAR 8 TRACK PLAYER WITH speakers, new; rollaway bed; poker table; popcorn maker, electric; football helmet, Cooper-Weeks, size 3. 477-3750.

BASEMENT SALE, OLDER wood furniture, deep freeze, bathinette, dolls, abundance of misc. Friday-Saturday 8-2. 1546 Stockton

CHRYSLER TRANSMISSION and complete rear end, both $90. Baby buggy, $20. 8-track player and speakers, $30. Fridge, brown, $80. All firm. 385-9114.

KITCHEN SET, WHITE arborite table with 4 yellow vinyl swivel tub chairs, $75; Beatty 6 program dryer, $60; 658-5195 evenigs.

GARAGE SALE
Selling everything, great opportunity to save money. 2855 Fifth Street, off Hillside. All day Saturday and Sunday.

LINED DRAPES, GOLD, 16'x84" long, 10'x54" long, $85; Kirby vacuum plus accessories and shampooer, $125; clarinet $60; students desk, $40. 479-3527.

BASEMENT SALE- NOV. 11-12, from 11-6pm., all household goods, copperware, furniture, plants, books, stereo. 2733 Blackwood St. 383-7659.

FREEZER, 22 CUBIC FEET, chest, $150. Oil space heater, $40. Valor heater, $25. Portable alternator 2250W, 120V, $275. Man's 1-speed bicycle, $30. 652-2670.

CASH REGISTER
about 25 years old. Working order. Call 385-5756 Tues-Fri between 8:30 and 4:30 pm. Ask for Mr. Keeler or Mr. Curtis.

POOL TABLE WITH ACCESSories. Excellent $200; Tire carrier for front of truck $13; Spare tire cover $5; A78x13 snow tire mounted $20. 479-1890.

PICK-UP TRUCK CANOPY with sliding aluminum windows. Call 385-5756 Tues-Fri between 8:30 and 4:30 pm. Ask for Mr. Keeler or Mr. Curtis.

MOVING SALE
Kitchen table and 4 chairs, $50. Maple captains bed, dresser and night table, $175. Hoover washer spin dryer, $75. 477-0337.

USED BUNK BEDS, FRIDGE, freezer, coffee table, hide-a-bed, dressers, couches, washer, tools, and misc. Knapp Shack, 3202 A Happy Valley. 478-2288.

BEST OFFERS: KENMORE freezer, 16 cu. ft.; fur pieces, mink collar and hat; Belltone hearing aid for left ear problems. 598-4264.

MOVING SALE. ALL REASONable offers accepted. Recently re-upholstered couch and chair and other household goods. 384-7660.

7 PIECE TEAK DINING ROOM suite; two matching $23 per yard buff colored carpets with underlay 9X15, 7X10. 1 pm. til 5 pm. Saturday, 742 St. Patrick St.

WHITE NAUGAHYDE CHESterfield, dresser, 18" of lined gold drapery, Ford bench Van seat with seat belts, truck canopy. 478-9743.

DEWALT 770 DELUXE 10" RAdial arm saw with stand and 2 blades. Like new, used approximately 6 hours. $375. After 6pm, 595-8415.

GARAGE SALE SATURDAY. Kitchen suite, filing cabinet, tricycles, spring horse, utility trailer, etc. Everything in immaculate condition. 4409 Tyndall ave.

CHAINSAWS
Alf Becker and Son Ltd.
2981 Tillicum 384-6414

"COMPLETE STOCK of range elements"
HASTINGS APPLIANCES
2100 DOUGLAS 386-7734

Regional Appliance
Service guaranteed, sales, parts
386-3117 464 Burnside E.

BEAUTIFUL CERAMIC ITALian tile. For floors and walls, direct import prices, free quotations and free design service. 386-2812

TWO CYCLE AIR KING COMpressor with 1 horse electric motor, 100' of hose, oiler, staple gun and spiker, $1200. 652-1988.

DEEP FREEZE, 21 CUBIC feet, excellent working condition, 4 years old, $250. will consider trade on smaller unit. 652-4938.

3" MONARCH SALT WATER pump, 5 hp B&S, 14,000 gph, 300' nylon 2" hose, camlock fittings. $500. 384-8955.

MANS SIZE 9 CORK BOOTS, worn 3 weeks. Small rain jacket and protective helmet with ear pads. 383-3265

HAVE PURCHASED SEARS color TV, selling Phillips color TV, perfect condition, $300. 384-2064.

CHINESE HOOK RUG $95, knitting machine $50, record player $15, Gerbil cage $5, miscellaneous. 384-3040

NEW ARMSTRONG ENGINE hoist, 2,000 lbs. $800. As new compressor $500. Olympus OM2, used only once $500. 382-8670.

ZERO CLEARANCE FIREplace, air convector type, 1 year old. $390 or nearest offer. Will deliver. 743-4666.

SKIS IN GOOD CONDITION, Dynastar MV2 with poles and bag, head 360, Olin Marc 1, Nordica boots size 9. 383-1295.

15X4' ROUND SWIMMING pool, complete, $200. 6x8 trampoline with pads, as new, $450. 598-1709.

RALEIGH 5 SPEED BIKE, $80. Two pair of skis and ski boots. Black and white TV, perfect condition, $35. 382-1816

SMITH CORONA TYpewriter, $70. Sump pump, $30. Electric edge cutter, $15. Boys bike, $20. 383-2498.

GREENHOUSE OR SWIMMING pool boiler, 1 million BTU, uses heavy oil or wood and coal. Asking $700. 478-2255.

33 GALLON AQUARIUM PLUS accessories, with custom table; snare drum with stand; 2 tires 600S-12 for Datsun. 479-7683

GUARENTEED USED MAJOR appliances. Phoenix Appliance Repair, 1307 Gladstone. 2-4 pm. Tuesday thru Saturday.

QUEEN SIZE SIMMONS' HIDEa-bed in excellent condition. $350 or nearest offer. Single Simmons bed, $25. 592-0327 after 5pm

LONGHAIR FOX ¾ LENGTH coat, size 10, excellent condition $425 or best offer. 595-7159 after 6 pm.

GOLD DRAPES, FOAM BACKing, size 150x95; also lady's clothing size 12, reasonable. Call evenings 595-8861.

WESTERN SADDLE $300. ENGlish saddle $100. HO train $50. 30 gallon aquarium and fish $75. 388-4345

HOOVER WASHER SPIN dryer, excellent condition, $70. Wood table $15. Sideboard $30. 2 wood chairs, $10. 595-0325.

MUST SELL: 20" ADMIRAL TV, record stand, remote control, all $400; double bed, quilt, 2 night tables, all $200. 388-7226.

YAGI ANTENNA, FREE FOR taking from roof. 595-2416.

CONTINUOUS CLEANING broiler oven. 383-9326.

SLIDING PATIO DOOR, 6 X 6'8" $100. 477-3397.

RUSSIAN AMBER NECKLACE and bracelet for sale. 385-1205.

NEW KIND OF GREENWARE, 1700 Kings Rd. 595-8113.

COTTON WIPING RAGS FOR sale, 10 lbs. $6. 420 William St.

USED UNIFORM JACKETS, and coveralls, 420 William St.

100 MISCELLANEOUS FOR SALE

BRAIDED RUG, WATER HEATer, commode, sink, blue French glass fixture, rocker, ice skates, size 6, Brownie uniform, size 12, floor polisher, typewriter, slide projector, wall oven and stove top, door and miscellaneous. 479-2094.

COMMERCIAL WEIGHT CARpeting $5 per yard; Oak glass top store counter (painted) $95; Baby's spool cradle $60; sewing machine cabinet $40. Mel's Bargains, 3460 Quadra, 384-3152. Chargex and Master Charge available.

JONES HAND AND TREADLE sewing machine $125; 3 piece light oak bedroom suite $200; Kenmore upright vacuum $50; Admiral portable TV $65. Mel's Bargains, 3460 Quadra, 384-3152. Chargex and Master Charge available.

5 GALLONS WHITE SHELLAC $40; 15 gallons interior latex, bone white $75, 15 gallons liquid wax $75; fiberglass drapes $50, $35; Neutral drapes $15; water skis with tow rope $50; 2 wet suits $50 each; New Akai 1722W reel to reel $225. 479-7917.

TWO SINGLE BED HUDson'sBay 3½ point blankets, like new, $50 each; mans 1-speed bicycle; two royal blue bedspreads; white bookshelves 78" long, suitable playroom; Christmas tree decorations. 384-7074 for appointment, 7-9 pm only.

ROUND COLONIAL TABLE, 4 chairs, $130. Single bed padded velvet headboard, boxspring and mattress, $115. White chest of drawers, $60. Velour upholstered rocker, $40. Walnut magazine table, $25. Brass record stand $15. 388-4939.

GARAGE SALE- NOV. 11, 10-4 pm. 2 portable stereos; 1 excercise bike, bathroom shelf stand, small girl's 2 wheel bike, air mattress, national geographics and magazines, adult, teen and childrens clothes, misc. odds and ends. 412 Kipling St.

RENOVATION SALE
Hardware stands, check-out stand, office desk, mail bench (54 bins), CIL paint and cards. Other miscellaneous items. 656-2712.

McDONALD SUPPLY
Amana Radar Range
307 GORGE RD. 386-6745

SPECIAL NOV. 7-10.
Asti Spumante Conc.
Italian-Sparkling — 100 fl. oz. $15.95
HAMILTON HOPS & GRAPES
Wine and Beer Supplies
464A Burnside Rd. E. 388-4511

UNIVERSAL TRADING Centre, 584 Johnson Upstairs Warehouse. Bargains: tools, furniture and fridges, curios, glassware, pictures, stereos, cameras and jewellery. 383-9512. We Buy, Sell and Trade.

FOOSBALL
The exciting home soccer game, special price: $275, while they last. Also, new and used pool tables. Aco Enterprises Ltd, 517 Esquimalt Road, Monday to Friday, 384-8913.

LADY'S GENUINE PIG SKIN coat with young fox collar, full length, beautifully tailored, excellent condition, new $375, sell $275. Also man's pig skin coat, size 38, good condition, $50. 595-7274.

1977 LIONELL 85, 14' HARDTOP tent trailer sleeps 6, icebox, propane stove, sink, used 3 times, asking $2,400. Kenmore portable dishwasher, 2 years, comes with 1 year warrenty, asking $325. 478-3675 after 6.

PLEXIGLAS STORM WINDOWS installed inside your present windows — cut costs and increase comfort as well as being aesthetically pleasing. You can do it yourself. See The Plastic Shop, 2105 Douglas St. Ph: 386-1477.

VACUUM, DOUBLE BED, SINGle bed, dryer, childs bed, vinyl bench, coffee table, tables, stereo, occasional chairs, colour TV, black and White TV, table and chairs, buffet and hutch, china cabinet. 385-5475

OLDER STYLE SOLID VILAS maple, 39" bed, metal spring and mattress; two modern chairs minus cushions; 1 mono door, 32"x6'8"; 1 pair ladies ice skates, size 6. 2 toasters, one toaster and bake. Reasonable. 598-5280.

LAWREY GENI ORGAN, $1000, sewing machine cabinet, $49; hiking boots, size 10, $40; pool table with two sets of balls, cues, rack, $300; pair Wagoneer skis and boots, small size, $20. 477-1055.

GARAGE SALE, SATURDAY- Sunday, 10am-4pm, 4320 Glanford Ave. Three bikes, table saw, one reel, one rotary lawn mowers, snow tires, TV cabinet for bar, 100 amp electric service panel, miscellaneous household goods.

SEARS ROTOTILLER, MULCHing tiller, both need minor repair. Books, large stainless steel sink, car rack for compact, finished ceramic pieces suitable for gifts. Camper hassock toilet. Misc. 479-6382.

BEIGE WASH BASIN IN WOODen vanity with sliding doors, $39. Chrome soap dish and towel bar $15, taps $7, 4 ball bathroom light fixture $10, mirror 42X30 $25, towel pole $10, high backed velvet swivel chair $159. 477-2095.

MODERN DANISH DINING table, 3 leaves, 4 chairs, buffet, $450. 4" side by side double gourmet stove, almost new, $395, washer and dryer, excellent condition, $425. 383-6991 taking offers.

SINGLE GLAZED PATIO door, 5' width, $90. Vanilla short shag with underlay, 7½x10' $45. Firegrate $13. Man's 3 speed bike $25. Woman's 3 speed bike $60. Full length woven royal blue curtains 16' wide $75. 385-8501.

LARGE KITCHEN TABLE $10, steel chest of drawers $15, sidetables steel $10 each, ping pong table $25, kitchen chest of drawers $15, one table type desk, $15, kindergarten stools, $2 each. 6' stacking tables. $25. 382-8847

BLACK FIREPLACE SCREEN and accesories, $30; phone mate, telephone answering unit, $100; two 12" McCulloch chainsaw chains, $15; TV portable stand, $15; 9 X 12 gold tweed carpet, $30. All excellent condition. 477-8745.

ESSEX GAS CEMENT MIXER, big, $500 or best offer, new gas weed eater, $150. Gas steel cutting saw and blades $200. Victor cutting torch complete $150. Helfi roto hammer $200. Evenings 479-9480.

EXCELLENT SIMMONS queensize box spring and mattress with frame on casters, $125; white enameled garbage burner, like new, $80; Phillips reel to reel tape recorder, like new, $60; 382-9629.

BASEMENT SALE, MOVING, odds and ends, bathroom space saver, brownie and cub uniforms, skates, games, T.V. pong games, clothes etc. Sunday 11-3. 1870 Varsity Pl. (corner Gordon Head Rd).

ESTATE SALE OF HOUSEhold items, 2 bedroom suites, diningroom suite, chesterfield, chairs, sewing machine, TV, books, lawnmower, electrical appliances, etc. Reasonably priced, phone 384-4976

HOMELITE
CHAINSAWS
SALES—PARTS—SERVICE
GIBSON POWERCRAFT
2520 Government 382-8291

USED APPLIANCES, fridges, stoves, washers, dryers, Hoovers, wringer washers, deep-freeze. 30 day warranty. Bill's Bargain Barn, Craigflower and Tillicum, 384-5235, Tues.-Sun.

8' FIBERGLASS CANOPY, 24" cab high, $400 firm, 478-5412 after 6.

DIMPLEX HEATER, 750-WATT, $70; portable fan forced automatic heater, $15. 383-0872.

BASEMENT SALE, SATURday, November 11, 10-2, 101-642 Agnes Street (off Glanford).

FUZZBUSTER II RADAR DEtector, brand new; reclining chair. 385-3296.

100 MISCELLANEOUS FOR SALE

INGLIS HEAVY DUTY AUTOmatic dryer, white, 16 months old, $300 or best offer. Call 388-6610.

FRANKLIN FIREPLACE WITH pipes, 36" Zero clearance fireplace-20' of pipe with cap. Boat oil stove, 385-0628.

COWICHAN INDIAN SWEATer, excellent Xmas gift, size 14, man or woman, worn twice, $85 new, offers over $65. 479-7063.

REMINGTON PORTABLE Travel-Riter deluxe, grey, $25 also electric spray gun and 50' cold cord. 598-6619 10am-7pm

KIRBY VACUUM CLEANER and shampoo kit, like new. Hockey game, apartment size pool table, 478-8225.

GARAGE SALE, 1670 GARNET Rd. Saturday from 11-2, large fish tank, drapes, tires, and misc. 477-1536.

OVAL PECAN DINING TABLE, $60; space saver dining nook, $150; new tub/shower faucet and fittings, $30; 478-4960.

1976 MODEL GIBSON WASHER and dryer, Avocado green, looks like new. Washer needs work. $200 pair. 474-2981.

MOVING MUST SELL. ALL major household furnishings. Miscellaneous articles, apt. 10 2320 Quadra St. 1pm-8pm

MAPLE STAINED ROCKING chair, folding table tennis table, totem-pole cartop boat loader, reasonable. 477-3893.

SMALL METAL LATHE, 5" swing, $300 or best offer. 10' camper trailer, needs finishing, $250 or best offer. 479-7635.

ROYAL PORTABLE TYpewriter, A-1 Commodore electric adding machines. $60. each. 386-3711.

FULLY ADJUSTABLE EXercise bike, speedometer and mileage indicator, 2 months old. New $120. Sell $85. 382-6276.

OLDER 30" WESTINGHOUSE stove, $90. Kenmore wringer washer, $25. Both excellent working condition. 479-6652.

4' X 8' PLAYMORE POOL table, 2 sets balls, cues, etc. Like new, $450. Older chest type deep freeze, works, $60. 479-8896.

POTTERS WHEEL
Electric, like new, book tools, glazes, plaster wedge block, steal $275 firm. 477-3181.

DEMO SALE, YATES AND Wharf, used lumber, 2x4's, 2x8's, 2x12's, shiplap, all lengths, up to 30'.

RESTAURANT EQUIPMENT: Fryers, grills, commercial ranges, refrigerators, coolers, chairs and tables. 386-2811.

WALK IN COOLER, 6X10, TWO service doors, stainless steel interior, good condition. 479-9164 after 5pm

SOLVE YOUR XMAS PROBlems! Telstar electronic TV game, $90 value. Offers? 384-8469 after 5 pm

MEXICAN CHESS SET, ONYX and Aztec, just used a couple of times, new price, $240, selling for $80. 598-3212 between 6-9 pm.

QUEEN SIZE WATERBED, $50; double bed, $30; wringer washer, $20; cast iron laundry tubs, $10; 595-7062

CARPORT AND BASEMENT Sale, moving, miscellaneous articles. 4887 Lochside Dr. Cordova Bay. Saturday 10am.

GARAGE SALE, 70 HUBCAPS, miscellaneous, attic junk. 4008 Wiseton St. November 11, 10am-3pm.

WHIRLPOOL GARBAGE COMpactor, $200; Remington Rand hand printing adding machine $35. 598-3814

PLUG IN RANGETTE $35; stainless steel sink $15; wash basin $10; 9' steep staircase; bricks. 598-7623.

SMALL LADY'S BIKE, 7X8' trailer awning, van bucket seats, TRIangle soft top, girl's ice skates, size 2 and 4. 479-3462.

SPLIT CEDAR POSTS, CAMPer port-a-potti, swival rocker, violins, vinyl head-boards, Woods eiderdown. 479-9414.

CHILD'S STEEL FRAME COMbination desk and seat, also spring horse, excellent condition. 595-1637.

CHESTERFIELD, CHAIR, rocker recliner, chandelier, 3 Swedish Balls, table lamp, glass top tables. 595-2826

TV, B&W, $35. RUG, BROWN, 12x17, with underfelt, $150, good condition. Slender Bender, $45, like new. Bunks, $100. 477-6409

TWO PIECES 6'X28"X3" POLYfoam, $18. Large suitcase, $3. Older style Hudson Bay Coat, size 16, $5. 382-2228

FASIONABLE LADIES LEATHer coat, nearly new, superbly tailored, lined, size 9-10 $150. 382-3751 after 5.

15" MCCULLOUGH CHAIN saw, approximately 12 years old, good running condition. Asking $75 or offer. 383-3958.

GARAGE SALE, SUNDAY. 6' rubber boat, 7' plastic boat, pool table, tools, fishing tackle, misc. items. 938 Wain Rd. 656-3209.

FOR SALE, OVERSTUFFED chesterfield suite, hide-a-bed plus misc. 388-6275 pager 877 anytime.

6 PIECE MEDITERRANEAN bedroom suite, as new, $400. VW Rolls accessories, hood and tail, offers. 479-4671.

MEN'S HAIRPIECES
Very realistic. Evenings, 598-7853, private.

SAWYER SEWING CENTRE now carry vacuums. Hoover and Eureka. 386-6228.

FIRST RATE USED PAPERbacks, all kinds. City Book Exchange, 833 Fort St.

MANICURE TABLE, STENO chair, manicure machine and extras. 382-5619

CUSTOM BUILT 6 DRAWER teak executive desk, 592-2142 after 6.

ORNATE OAK CABINET TREAdle sewing machine, excellent condition, $250. 652-1594.

OLD BRASS BED, SIDEboards, table, desk, wicker settee, chairs, etc. 595-7918.

DOLL CLOTHES; BARBIE, Rub-A-Dub, Cher, Super Barbie, Joey and others. 382-8595.

MOVING-ALL HOUSEHOLD items. 478-0028, 384-5639 days. 508 Pendray.

12X13½ GREEN ACRILEN rug, separate underlay, good condition, $150. 598-4040.

HOOVER SPIN WASHER AND Coldspot 7 cu. ft. freezer. 383-2467.

8' TRUCK CANOPY, 40' INdustrial ladder, 340 Island Highway, No. 15.

BRAND NEW ORTHOTONIC restonic Empress mattress and box

103 MISCELLANEOUS WANTED

PIANO, CHESTERFIELD suite, bedroom suite, dinette with buffet and hutch, canopy bed with matching dresser, all in new condition, phone 721-3002 after 5.

LARGE ANTIQUE DESK, OLD comfortable arm chair, study desk lamp, and old floor lamp, reasonable. Victoria Press Box 493

CASH FOR OLD OIL PAINTings, antique and estate jewellery. Brandon's, 18 Centennial Square. 385-0623.

HIGHEST PRICES PAID FOR all your household items. Universal Trading Centre, 584 Johnson St., 383-9512

CASH FOR YOUR ATTIC OR basement junk, also any old fashioned furniture, pictores, jewelery etc. 595-7918.

WANTED — TWO BOB DYLAN concert tickets, Vancouver or Seattle. Pay up to $25 each. Curt 598-2781.

SELL OLD BOOKS TO THE HAUNTED BOOKSHOP 382-1427

QUALITY PAPERBACKS, magazines. City Book Exchange. 833 Fort St.

PIANO WANTED, ANY CONDITION, also bench or stool, phone 385-6391

IF YOU ARE MOVING AND have furniture etc. for sale. Please call 595-7567 or 383-8311.

$$WE BUY, SELL OR TRADE Goldstream Trading, 723 Goldstream, 478-4332.

MIXING BOWLS, PUDDING basin, sterling silverware set, portable typewriter. 384-3040.

WANTED RUGER .223 RIFLE and Colt or S&W .357 Revolver, 478-5228.

CAPTAINS BED, ACORN FIREplace. 642-5703 after 6 or weekends.

BEER BOTTLES AND CANS, pop bottles and cans, accepted at 426 William St. open 7 days.

WANTED: 9 PIECE DARK OAK or walnut dining room suite. Good condition. 592-7603.

SMALL GRANDFATHER clock, king size headboard, 478-2563

STEREO AND RADIO COMBInation in good condition. 598-3891.

LARGE PRESSURE COOKER, 18 quart capacity and pint canning jars. 478-3754.

WANTED: REFRIGERATOR, stove, freezer, good working condition, 592-6715 before 10 am.

WANTED; HIGHLAND DANCing outfit, to fit 8 year old girl. 386-9957.

WANTED: CANOPY BED OR captains bed in good condition, 478-2066.

STERLING SILVER CREAM and sugar. Queen Ann pattern in excellent condition, 592-4474.

WANTED ONE COPPERTONE fridge in good condition. 592-0492.

30" STOVE AND FROST FREE fridge in good condition. 386-3877.

FRIDGES AND FREEZERS bought. 383-7213. All Temp.

USED LAWNMOWERS AND chainsaws, 656-5541 8-5pm.

WANTED TO BUY, ROTO TILler. Must be Troy Bilt. 477-5897.

WANTED HIDABED IN GOOD condition. Reasonable. 479-4094.

WANTED: ½" DRILL PRESS, bench model. 479-5265

WANTED: DROP LEAF BUreau desk. 652-4530.

WANTED: SPLIT CEDAR fence posts, 8"x8"x5'. 592-2908.

OAK HALL STAND, WITH MIRror, reasonable, 479-7284.

WANTED; GM CAR SEAT, springer rocking horse. 385-6914.

WANTED REPRO-CAMERA, vacuum frame. 382-6206.

OLD NEWSPAPERS WANTED, 1930's and earlier. 388-6297.

DRAFTING TABLE AT LEAST 38"X60". Phone 474-1589.

WANTED; 2" RIGID PIPE dies, 652-2536.

PLAYPEN WANTED, GOOD condition, reasonable. 386-6431.

FRIDGE, MEDIUM SIZE AND price, clean condition. Call 598-6049.

SMALL, GOOD QUALITY piano. 598-6286.

WANTED; 128 FIAT ENGINE and parts, call after 5, 383-3366.

USED TABLESAW 478-2978

109 MISCELLANEOUS TO RENT

TYPEWRITERS
Student rentals, manual $9 per month, $25 for 3 months; electric, $25 per month. City Office Equipment, 386-8396.

CAMOSUN FURNITURE RENTAL
MONTH TO MONTH
833 YATES ST. 383-3655

115 SWAPS

1967 GMC PICKUP WITH 1 TON box, $600 or ? Dennis 658-5412 between 8 am. - 2:30 pm.

HONDA MOTORCYCLE, 1972, 10,000 miles, must sell or swap. 382-2030.

WOODBURNING COOKING stove, good condition. Swap for small cement mixer. 479-1263.

BEAUTIFUL MINK CAPE, $1000 or swap for pick-up. 112-743-9449.

116 COINS and STAMPS

WANTED CANADIAN SILVER coins, 1966 and back. Also, U.S. silver coins, 1964 and back, paying highest prices. Also, buying 1967-68 silver coins. 478-8580.

117 ANTIQUES and ARTS

ANTIQUE AUCTION . . .
Including Geo. and Vict. furnishings. East Asian and Oriental carpets and rugs. Paintings, Silver, Porcelains. If you have any items you wish to include in this forthcoming Sale Contact John Bovle at Lunds Auctioners 386-3308.

OUR CONTAINER FROM THE U.K. has arrived and is on the floor for sale. Yes there are piano's and yes we are open all Saf. & Sun. Large selection of oak tables, chairs, wardrobes, sideboards etc. Financing O.A.C. Dept. Store rates. 15 min from town, 10 from Woolco. Pete's Place, 786 Goldsteam, 478-6000

WANTED
Jewelry, antique or estate, Oriental and other antiques of good quality. Rosemary and Wendy Antiques, 620 Broughton. 385-9816.
MEMBERS OF THE V.A.D.A.

VANCOUVER COLLECTOR OF modern Japanese woodblock prints will visit Victoria November 17th and 18th. If you have any prints you might wish to sell, please contact me c/o PRINTS P.O. Box 35665, Station E, Vancouver, V6M 4G9.

DOLLS, OLD, COLLECTABLE, for sale. Help clean out my basement. Also repair parts, eyes and hand made. Ruth Derrick, Table $, Swap and Shop, Victoria West Community Y. 521 Craigflower Rd. Sunday, November 12.

HERTITAGE PHOTOGRAPHIC restoration, specializing in restoration and copying of old photographs. 1322A Government St. Victoria, B.C. Hours 10-5:30. 385-9321. Start now to have that special gift ready for Christmas.

ANTIQUE WOOD BURNING stove and radio. 479-6197.

RUSSIAN AMBER NECKLACE and bracelet for sale. 385-1205.

117 ANTIQUES and ARTS

FOUR PIECE SATIN WALNUT bedroom suite, $895. Three piece oak bedroom suite, $695. Oak tea wagon, $165. Mahogany bookcase, $350. Complete works of Shakespere in two volumes, 1890. $150. 383-4214 or 479-0611

ANTIQUE RESTORATION, french polishing, refinishing, designer and maker of fine furniture. Heirloom Studio, 18 Fan Tan Alley, 388-5936. Evenings 479-3443.

ANTIQUE REPRODUCTION 4 poster queen size bed. Eastern maple, 6' gracefully turned posts, 18th Century Canadian style, only 2 left, $850 unstained. Phone 388-6186 after 5 pm.

HIGHEST PRICES PAID FOR quality antique furniture, Oriental rugs, clocks, paintings, etc. David Robinson Ltd., 1019 Fort, 384-6425.

HERLOCK MANNING ORGAN Company, London, Canada. Working pump organ with mirror and ornament shelves. Asking $800. 479-4845.

GAMBLERS DELIGHT, Antique one arm bandits, one takes nichols, one dimes. $1000 each firm. 477-7648

SHIPS TELEGRAPH, LARGE size and all brass microscope, complete with wood box. 382-2030.

ORIGINAL WATER COLOR paintings by Stephen Lowe and Brian Travers-Smith, Vancouver 926-3362.

FURNITURE REPAIRED. Antiques our specialty. Phone 478-2539.

WANTED OLD WALL CLOCK, small book shelf, Prints, old brass. 478-2563 after 6.

CANADIANA BLACK WALNUT wash stand, circa 1880, completely restored. $195. 384-2835.

RCA VICTOR PHONOGRAPH with outside hornin silver. $200. Double pedestal roll top desk, 53", $1000. 642-5496

OUTSIDE HORN EDISON Cylinder Phonograph. Circa 1901-1905. Call Pete, 383-7475

120 GARDEN SUPPLIES

12 HORSEPOWER SEARS tractor with accessories, new condition. 479-8197.

Fertilizer

SCREENED TOP SOIL WITH manure and sand, $13 per yd. Minimum delivery 6 yds. Sterilized potting soil by bag or yd. E. Nixon Ltd. Office 385-4431; Yard 478-0511; Nights 479-1937.

MUSHROOM COMPOST, WEED free, odorless, nutritious, $4 a yard, delivering extra. Jacobsens Mushroom Farm, 652-2386.

SAANWOOD FARMS LTD.
Cow manure. 652-2026 or 652-1743. No Sunday calls please.

TWO YEAR OLD COW MAnure, 7 yards, $49; 4 yards, $37; big bag $2. 595-0773.

Greenhouse

B.C. GREENHOUSE BUILDers. Quality aluminum-glass greenhouses and accessories. See one of our greenhouses at the Elk Lake Garden Centre. For information, brochures, write 783 Hutchinson Avenue or phone 385-2841.

Plowing, Rotovating and Cultivating

COOPER-RHOADES TRACTOR SERVICE
478-3143 or 477-5167
Grass or brush mowing, rotovating, loading, hauling, lot cleanup.

DON'S TRACTOR SERVICE
477-3913
We rotovate, plow, cut grass and brush; also loading and hauling.
479-6112

4 BROTHERS—ALL AREAS
FREE ESTIMATES ANYTIME
Fall rotovating and lawn preparations.

ED'S TRACTOR SERVICE. ROtovating, leveling, yards and gardens, etc. 479-2204.

Seeds, Bulbs, Plants Trees and Shrubs

EVERGREEN SHRUBS, ALL sizes. Wholesale prices, also U-dig. 479-3728 evenings.

Top Soil, Rocks and Fill

BLASTED ROCK FOR SALE, what offers? 592-1551.

$2 SACK, RICH, BLACK SOIL, weed free. 382-2843.

NO. 1 SCREEN BLACK LOAM, 4 yds. $42, 7 yds. $63, big bag, $2, 595-8129

SMALL ORDERS
Sand, gravel, drain and crushed rock, 1 to 6-yard loads. 658-5406.

DON'T BE DISAPPOINTED, try our shredded black virgin soil, its weed free and excellent for lawns and gardens. 383-1532 anytime.

125 PETS and SUPPLIES

4 MONTH MALE LAB CROSS, and 1yr. male Collie Lab to approved homes. Greater Victoria Animals' Crusaders, 384-0859.

CROSSED GOLDEN LAB AND Samoyed pup, to good home. 382-5983 between 11am-4pm

REGISTERED SILKY TOY terrier puppies, 3 months old. Ready for new homes. 112-746-7240.

WANTED: FEMALE PUP, NOT registered, 8-10 weeks at Christmas. Small to medium size, good family home. Phone 479-4585.

ONE YEAR OLD IRISH SETter. Well bred, $75. Or trade for good family watch dog, could be cross bred. 652-2978.

FREE TO GOOD HOME, 3 year old female Irish Setter. I like a big yard and lots of kids. 652-1626

2 ONE YEAR OLD ST. BERnards, male and female, excellent with children, to country home. 658-8747.

GOLDEN BUNNIES 8 WEEKS old, looking for new homes. Wonderful pets for children. $5. 598-7473.

DUBONNET A BEAUTIFUL white 2 year old miniature Poodle, personality plus. $75. 721-3805 after 5.

BUYING A PUPPY? CALL VICtoria City Kennel Club "Watchdog" for advice. 385-2233.

DOG GROOMING, ALL breeds, certified groomer. 478-5262 or 478-2714.

REGISTERED DOBERMAN Pinscher puppies, champion stock. 112-246-4267

FREE TO NICE HOME, COCKerspaniel Cairne cross male. 388-6403.

IF YOU HAVE A GOOD HOME for a cat or two, I have a cat plus $20 to give to you. 479-3090.

NEUTERED PUREBRED PERsian cat for sale. Phone after 4, 385-2234.

FREE KITTENS, FULLY trained, phone after 3 pm. 598-1437.

LARGE, FRIENDLY, 1 YR. OLD male dog needs new home with open spaces. 385-2560.

PUREBRED APRICOT MINIAture male poodle, 12 weeks trained. $100 firm, 652-2202.

WANTED: HOME FOR TWO gerbils, free. Includes cage, gerbils, food, etc. 478-2255.

FOR SALE, GOLDEN RETriever puppies, born September 28th, purebred. 112-537-5043.

7 WEEK OLD ADORABLE KITtens to good home. Litter box trained. 479-4263

SPRINGER SPANIEL PUPPIES for sale, liver white. 479-4006, 479-3239.

VERY AFFECTIONATE BLACK female kitten free to good home 387-6577 after 5pm.

125 PETS and SUPPLIES

GREATER VICTORIA ANImals' Crusaders, working for all animals. We need loving and permanent homes for beautiful 7 week Shepherd puppies, "Rufus" Whippet and Lab cross (he needs special attention), "McGuire" 1 year old female Great Dane, 11 month old spayed Border Collie cross, "Sam" a lovely 6 year old Golden Lab cross, 9½ month old Terrier Spaniel cross, 8 month male Collie cross. Several others waiting patiently. Will you help? Please call 386-9832.

SPECIAL
Baby budgies, $12.98. Senegal parrots, $129. Zebra Finches, $9.98, pied and white, $12.98. Good variety of canaries and cockatiels. Macrame and novelties. Mr. Osborne bird pictures.
THE BIRD CAGE
3619 Shelbourne Plaza
477-3811

V.I.C.B.S. BIRD SHOW
Nov. 11th 2pm-8pm, Nov. 12th 10am-4pm. Garth Homer Centre 813 Darwin. Behind Saanich Municipal Hall. Information 477-9982 or 383-6524

REG'D LABRADORS, TWO LITters both chocolate or black, born Sept. 27 and Nov. 1st. Sire of both is half brother to 1978 Canadian National Retriever Champion. Hips and eyes certified. Honeymead Kennels Reg'd, RR6, Calgary.

MUST SELL, BEAUTIFUL 1½ year old male Irish Setter, because we both work all day. English Pedigree with champion background, healthy and lovable, good with children, $125. 598-3685 or 388-7354.

IS THERE ANYONE WILLING to give an abandoned kitten or cat a secure home. The Greater Victoria Animals' Crusaders has a multitude of cats and kittens, all colours, each with unique personalities. 386-9832.

ENGLISH SPRINGER SPANIEL puppies, ready to go November 14th, shots and papers. Field trial champion stock-show quality looks. Males-$250, females-$200. 656-6864 or 598-4824.

1 ONLY-MALE PUREBRED English Cocker Spaniel puppy. Solid gold coloring. Parents are Canadian Champions. Offers on $225. For appointment to view phone 478-5455.

2 GERMAN SHEPHERD FEmale puppies, 8 weeks old. Lab-Whippett cross 9 months old. Airedale cross 4 years old, Terrier cross puppies, cats and kittens, 479-1485. Fee.

BEAUTIFUL SPAYED FEmale cross St. Bernard, loves children but dislikes postmen. Free to a good country home. 384-4009 after 3:30 or anytime weekends.

FEMALE COLLIE-SHEPHERD cross, 2 months, some accessories. Has first shot and wormed. Cute and smart. Good with kids. Asking $30 to good home. 477-7685.

TWO SIAMESE CATS, NEUtered, house trained, affectionate and healthy. Ideal for older persons. Allergy forces free disposal to good home. 383-2340, 112-596-2288

"SODA" IS LONESOME. BEAUtiful white frost Siamese spayed female housecat, good with children, very affectionate, two years old, $20 to good home. 656-4103.

JAWS & PAWS
Now at 480 Island Hwy.
At discount prices.

FREE 7 MONTH SPAYED Shepherd cross, all shots, good health and temperament. Must go. Phone Abby or Mike. 478-9552 days, 474-1678 evenings

REGISTERED CHOCOLATE labrador puppies from X-Rayed clear parents. Show and field trial. Champion bloodlines. To view, phone 112-743-2470.

RARE IRISH WOLFHOUND puppies. Exceptional quality and temperament. Champion stock. To approved homes only. Brandywine Farm, Crofton, 246-3800.

FREE TO GOOD HOME. 2 PERsonable middle aged, neutered male cats. Call David 386-8736 or 595-6513 after 6 o'clock.

1 MALE LONG HAIRED MINIAture Dachshund, CKC registered, inoculations, phone 479-6379

ONE 10 GALLON AQUARIUM with lid, $15. 474-1846.

FREE TO GOOD HOME 8 month Lab Setter X. 652-9920 after 5.

DOBERMAN PINSCHER PUPS, black and tan, $135, Mill Bay 743-4936.

60 GALLON AQUARIUM AND stand, set up for salt water, plus 2 fish, $200 or offers. 478-4750.

MAYDON POODLES 743-2493 Champ. reg'd black or brown for stud service. Puppies.

AFRICAN LOVEBIRD BABIES for sale. 383-4804.

PET RABBITS AND BUNNIES $3-$8, 652-3501.

SILVER MALE TOY POODLES, $200. registered, 652-2764

FREE TO COUNTRY HOME male Part Samoyed. 383-3707

CANARY WITH CAGE $25; finches $5, $8, $10. 592-3778.

LARGE METAL DOG CAGE, $25. 386-2354.

RED RUMP PARAKEETS, $100 pair. 386-7490

WANTED COCKETIEL CAGE. 477-6835.

MALE AND FEMALE CANaries for sale, $15 each. 385-1074.

3 PUREBRED SHEPHERD pups, male, $150 each, 478-7839.

FREE TO GOOD HOME, 2 year old female poodle, 383-7769.

1 YEAR FEMALE SPANIEL, free. 479-2975. Phone after 6.

ADORABLE WHITE AND GINger kitten freeto good home. 385-8067. Weekend 384-9210 from 10 - 8 o'clock.

TWO PUPPIES, PART PEKINese, $35. 478-8405.

VARIOUS SIZED AQUARIUMS for sale. 382-8628.

4 MONTH OLD PUREBRED black Lab, $75. 479-0097.

127 CHICKS, POULTRY HATCHING EGGS SUPPLIES

MUST SELL YOUNG COMET pullets due to lay late in Dec. $4.50 each. 656-1757 anytime.

GOSLING WANTED
479-0566

MUSCOBY DUCKS, 13 WEEKS, prime meat birds. $3.25. 652-5758.

LAYING HENS, $2, LAYING poulets, $4. 477-3316.

128 LIVESTOCK SUPPLIES AND EVENTS

MANDER
TRUCKING LTD.
SAWDUST
SHAVINGS
CEDAR HOG FUEL
385-3041
After 6, 477-5053, 479-7629

LOWERY & YOUNG
TRUCKING
SHAVINGS
385-3041, after 6 PM 477-5053, 479-7629.

HELP! MUST SELL RABBITS. Over 150 Californian and New Zealand does and bucks, many bred. $8-10. Invest now. Excellent returns. Will be butchering next week at $1.50 per pound. 652-3501. Phone now for live or dressed.

JOHN MacNUTT
TRUCKING
Sawdust — Shavings — Hogfuel
LARGE OR SMALL LOADS
479-6560 479-1908

128 LIVESTOCK SUPPLIES AND EVENTS

HORSE FOR XMAS
18 month quarter horse Filly, registered, (Appendix) dark Bay star to white socks, very gentle. Will board till Xmas. Offers. 652-3262.

SAWDUST
One small truck load, $30.
One big truck load, $45.
Best Fuel Company 384-5524

EVA MARIE
BOERDERSHMANN
Dressage or cavileting clinic. November 22-26. Held indoors at K & M. 652-3014.

ARAB CROSS TENESSEE Walker mare 5 years old, registered, roan, kindly disposition, nice mover, offers on $1000. 478-1227.

BOARDING
New box stalls 10x12, riding ring, trails nearby, $95 a month. 656-7175

FOR SALE: 3 YR OLD Q.H. Gelding. Started English, Western. With trainer at present. Phone 286-6487.

HEREFORD HOLSTEIN Cross, 2½ years old. Milking or beef cow, 5 months, ½ Chianina cross Heifer. 642-3520.

REGISTERED THOROUGHbred, 16.2 h for sale, jumping prospects, experienced rider, $1000. 479-5818.

FOR SALE OR LEASE, throughbred gelding, Nowitka, experienced rider necessary, good home essential. 658-8718.

SCOTTSDALE STABLES, COMplete board plus miles of trails. 478-9969.

SAANON BUCK, REGISTERED papers for stud service. $20. 479-5936 or 478-6262.

JUNIOR WESTERN SADDLE, 1 year old, little used. Asking $350. 642-5790 evenings.

HAY AND STRAW FOR SALE. 652-2026, 652-1743. No Sunday calls. Saanwood Farms Ltd.

SIX YEAR OLD QUARTER horse gelding, experienced rider only. 479-7355

4 YEAR REGISTERED ¼ horse gelding. Excellent disposition. $900. 478-1227.

HERFORD HEIFERS, 18 months, between 800 and 900 pounds. 478-1125.

TO LEASE, TWO WHITE GELDings, both approximately 15-16 hands. 478-5262 or 478-6728.

GOOD QUALITY HAY, $75 PER ton, $85 delivered. 652-2316.

FEED POTATOES FOR SALE. 6858 Pat Bay Highway. 652-1582.

7' SPLIT CEDAR FENCE posts, $1.25 each. 479-8811.

WANTED HORSE STALLS IN the Blenkinsop area. 592-9856.

WANTED: ONE CATTLE grain self feeder. 478-2355

FALL HORSES, SHEEP EQUIPment sale. 642-3210

EAMOR SADDLE PLUS OTHER tack. 477-3316.

PUREBRED JERSEY BULL, 5 months old, $600 652-1221.

HEREFORD CATTLE (5 COWS, 3 heifers, 4 heifer calfs) 642-3763

HAY, TOP QUALITY, BARN stored. 656-6007.

130 HEAVY EQUIPMENT AND MACHINERY

TWO SINGLE AXLE DUMP trucks, 1 ton and 3 ton. One single axle 2 ton truck, 1976 David Braun, lots more small equipment. 595-3644 after 8pm & weekends anytime. Good opportunity for new business start. Reasonable.

HAVE DRAG LINES WILL travel. Crawler machines for rent, now working in Victoria area, c/w clam, grapple, shovel mats, and a qualified operator, 112-936-9082 anytime.

KUE-KEN
Portable jaw crusher. Approximately 30"x10'. Complete with double deck screen. Must sell. Open for offers. 112-752-3217 or leave message at 112-248-6487

BRAND NEW, HEAVY DUTY flat or stake side trailer, electric brakes, Tandem, offers or trades to $1800. 656-6806.

FORDSON MAJOR DIESEL, loader and backhoe. $3,900. 478-8026.

CATERPILLAR D343TA ENgine and parts. Phone 748-8175 Duncan.

WANTED: 471 GM IN GOOD condition. 478-7664, 479-4661

135 FARM IMPLEMENTS

MF
Massey Ferguson

FARM-INDUSTRIAL
New and used equipment
Financing available
Parts-repairs-fabrications
IRON HORSE EQUIPMENT LTD.
4650 Trans Canada Hwy.
4 miles south of Duncan
Open 6 days 8-6
748-2809

KUBOTA TRACTORS
FARM-INDUSTRIAL-GARDEN
12-30 H.P. 4 wheel drive diesel
With 3. hitch and PTO
Parts-service-implements
Financing available
IRON HORSE EQUIPMENT LTD.
4650 Trans Canada Hwy.
4 miles south of Duncan
Open 6 days 8-6
748-2809

ISLAND'S BEST STOCK OF good, used and reconditioned farm tractors, mower conditioners, harvesters, planters and other equipment. J. Grieve Motors Ltd., Saanichton, 652-1642.

SPELL

IT

OUT

When you have something to sell, the easiest way to find a buyer is to spell it out in print! You do that by placing a low-cost Classified Ad in the newspaper, telling our readers what you have to sell. We'll help you! Give us a call today. at 386-2121.

148 LEASE VEHICLES

ENSIGN
Will Show
—YOU—
How To
LEASE

AND SAVE!!!
idealease

CHRYSLER LEASING SYSTEM
Member of Chrysler Leasing Systems

CLOSED SATURDAY TO OBSERVE REMEMBRANCE DAY

WIDE OPEN MONDAY 9 A.M.-9 P.M.

Lease Returns On Sale Now!!!

78 Plymouth Horizon
78 Plymouth Volare
78 Cadillac Sedan DeVille
78 Dodge D100 PU
77 Volare Premier SW
77 Dodge D300 Cabin Chassis
77 Toyota Celica ST
77 Chrysler Cordoba
77 Dodge D100
77 Dodge Ramcharger
77 Plymouth Fury Sport
77 Plymouth Volare
76 Plymouth Volare
76 Toyota PU Longbox
76 Chrysler Newport
76 Chrysler Cordoba
76 Plymouth Gran Fury, SW loaded
75 Plymouth Fury SW
75 Chrysler Cordoba
75 Chrysler Imperial
75 Dodge D100 PU
75 Dodge D600
74 Mazda SW

TOM CINO SELLS PREMIUM EX-LEASE CARS

ENSIGN Lease Ltd.
Quadra At Caledonia
Dealer licence number D548B
386-2411
Open Weekdays 'Til 9:00

150 CARS FOR SALE

CREDIT
Good or Bad
WHO CARES
WE FINANCE
NO CO-SIGNERS
Let us help re-establish your credit. Separated, divorced, old age pensioner, single, male or female. You qualify. Buy and pay at same location.
Instant "NO-RED-TAPE" CREDIT
Palm Motors
3342 Oak St.
Walk In, Drive Out
between Douglas and Blanshard off Cloverdale
NOW OPEN
MONDAY-FRIDAY 9-9

MUST SELL, 78 HONDA, STANdard sedan. 383-5659 after 5pm

69 ROADRUNNER, EXCELlent condition, must sell. 598-7841.

1959 GMC ½ TON, OFFERS. two Volvo 544's $300. 385-6187

'72 MERCURY 2 DOOR HARDtop deluxe, must sell. 388-4709.

150 CARS FOR SALE

McCALLUM
DATSUN
VOLVO

'78 VOLVO SELL-OUT!
—2 DOORS!
—4 DOORS!
—WAGONS!

You can still Buy a VOLVO 242, 2 DR. Sedan including:
—4 wheel, disc brakes
—Bucket seats
—4spd. trans
—Steel belted radial tires
—Tinted glass all around
—AM Radio
—Electric rear defroster
—Dealer, prepand freight
262C
1 ONLY
THE FABULOUS ITALIAN STYLED, PERSONALIZED SPORTS CAR FEATURING ALL THE OPTIONS

Save Now!
WHILE STOCKS LAST!

78 VOLVO SELL-OUT!
McCallum Motors
DOWNTOWN
1101 Yates at Cook
382-6122 Dlr. Lic. 0085A

Millstream
CHEVROLET

78 DODGE DIPLOMAT 4 door sedan, V8 automatic, power steering, power brakes, power windows, factory air conditioning. Finished in black with gold interior $6690

77 PONTIAC 9 passenger wagon, V8 automatic, power steering, power brakes, radio, chrome roof rack. Finished im metallic blue with matching interior $6450

77 CAMARO LT V8 automatic, power steering, power brakes, power windows, stereo tape, finished in metallic green with fawn velour trim, low mileage. $6550

78 NOVA 4 door sedan, V8 automatic, power steering, power brakes, radio, finished in black with beige interior, nice clean family car. $5490

71 COMET 2 door, V8 automatic, finished in orange with beige bucket seats. $1750

OPEN
MON.-FRI.
8:30 a.m.-9 p.m.
SATURDAYS
9 a.m.-6 p.m.
Millstream Chevrolet Ltd.
1730 Island Highway
474-1211
Dealer Lic. D01384A

PAINTER Motors Ltd.
75 COMET 6, A/T
75 DUSTER 4 spd.
74 DATSUN 260Z 4spd.
74 CAMARO Z28
74 JEEP CJ5 4X4
73 NOVA V-8 auto.
72 COUGAR V8 A/T
72 and 71 MACH I
73 & 71 DUSTER 6 a.t.
69 & 77 FIREBIRDS
69 BUICK GS 400
67 CANSO Sp. Deluxe
64 CADDY Deville
PLUS MANY MORE
BANK FINANCING
1513 Quadra at Pandora
D-0346A 385-0122
(After Hours: 478-0790)

65 FORD COMET, OFFERS, 383-7271.

'68 VOLVO 142S, GOOD TRANSportation, tested, $700. 598-6380.

73 PINTO SQUIRE WAGON, EXcellent condition. 388-5235.

69 PLYMOUTH FURY, 318 automatic. $325. Phone 382-6209.

72 CATALINA REDUCED TO sell, $1,900. 385-4975.

1977 CAMARO LT, V-8 AUTO. Asking $5900. 382-9776, 477-7739.

1966 BELAIR, MECHANIC'S special $200. 474-2044 after 6.

150 CARS FOR SALE

Cornell GM
CHEVROLET
OLDSMOBILE
CADILLAC
CHEVROLET TRUCKS
Sales/Service
385-5777

You Can Expect A Great Deal From CORNELL GM

TOP QUALITY

STOCK NO. 83504
'78 24' MTRHME
GMC COUNTRY CRUISER auto. P.S., P.B., radio, cruise control, tilt steering wheel. Features include double air, stove and oven, 25,000 BTU forced air furnace, fridge, toilet, tub and shower, hot water heater, inside screen doors, roof racks and ladder. Only 5,000 miles. LIKE BRAND NEW
WAS $24,200 NOW $21,900

STOCK NO. 82549A
'76 CUTLASS
Brown, 4 door, V8, auto., P.S., P.B., radio, rear defogger. 30,000 miles
ONLY $4895

STOCK NO. 82413B
'78 CHEVETTE
Yellow, 4 door. Standard trans., radio, 2,600 Km.
ONLY $4595

STOCK NO. 503B
'77 JIMMY
Blue and White GMC 4x4! 4 speed, V8, P.S., P.B., radio, seats, mounted rear tire.
ONLY $8995

STOCK NO. 8234C
'75 DODGE ½ TON
ADVENTURER pickup. In Blue! V8, auto., P.S., P.B., radio, factory canopy. Excellent condition.
ONLY $5195

STOCK NO. 82408A
'71 MERCEDES
Maroon. 4 door. 6 cyl., auto., P.S., P.B., radio. Excellent condition.
ONLY $6995

STOCK NO. 10463
'73 MERCURY
MARQUIS BROUGHAM blue 2 dr. V-8 auto. P.S., P.B., radio, rear defogger, vinyl roof, power windows. Excellent condition.
ONLY $3355

STOCK NO. 1205B
'73 PONTIAC
LEMANS yellow 4 dr., V-8 auto. P.S., P.B., radio.
ONLY $3095

STOCK NO. 71889B
'77 OLDS
VISTA CRUISER SQUIRE wagon V-8 auto. P.S., P.B., radio, roof racks. Buckskin colour. In excellent condition.
ONLY $6,795

STOCK NO. 1505A
'73 MERCEDES
SPORTS COUPE Model 280C 2 dr, 6 cyl auto, P.S., P.B., P. windows, air cond., AM/FM radio, light green colour. NEW CAR CONDITION.
ONLY $12,300

STOCK NO. C403A
'76 CHEV
IMPALA SW. V-8 auto, P.S., P.B., radio, rear window defogger, maroon colour. Low mileage, excellent condition.
ONLY $4,695

GMAC and BANK FINANCING AVAILABLE
CORNELL GM
CHEV-OLDS LTD.
3050 Douglas
385-5777
D-60681A

De Pape
CORVETTE
'78 auto., p.s., p.b., power windows, leather interior, stereo tape, local one owner — 4,000 miles. Gorgeous colour.
'74 COMET 6 auto, P.S.
'74 TORINO 2 dr. H.T.
'75 BUICK SKYHAWK
'72 TORINO WAGON
'78 HONDA 5 spd.
'77 PLYMOUTH WAGON, air
'77 CADILLAC Coupe de Ville
'73 PLYMOUTH WAGON, nice
'75 RANCHERO GT, sharp
Open 8:30-5:30 Closed Sat.
DePAPE MOTORS LTD.
Indoors at 779 Pandora
384-8035 D-00264A

1970 CHRYSLER NEWPORT, 2 door hardtop, $1,700. Phone 383-5901.

1966 CHRYSLER
Absolutely no rust. 2 door hardtop, power windows, power seats, buckets, console automatic, power steering, power brakes, transmission overhauled November 9, 78. 440 V-8. Must sell. $975 or best offer. 656-5041 after 6 or leave message at 386-2411 Dave Sutherland.

1976 PINTO RUNABOUT, STANdard, mint condition, low mileage, extras, $2895. 592-2231

65 METEOR, $150
479-5242

150 CARS FOR SALE

VICTORIA DODGE CHRYSLER
ON YATES

78 HONDA Accord, in demand
$5995

78 HONDA 4 spd, low mileage
$4695

78 TOYOTA Celica LB, 5 spd, immaculate
$6995

77 FORD Ranchero Brougham, clean
$5995

77 DODGE ¾ ton, canopy, must be seen
$6995

76 TOYOTA Corona SW, auto, X clean
$5195

76 TOYOTA Corona SW, 4 spd, local car
$4995

75 GRANADA Ghia, 2 dr, loaded, you'll love it.
$4995

75 TOYOTA PU, canopy, excellent shape
$3995

74 VALIANT Scamp, auto, worry free
$3595

73 COLT 2 dr, yellow, must be driven
$2495

71 FORD Torino. Young and fast
$2695

69 OLDS. One owner and excellent
$1295

All These Cars & Many more
MUST BE SOLD
So Come In &
TRY YOUR PRICE
We Want
To Say yes
To Your Deal
VICTORIA
Dodge-Chrysler
384-8174
Hours: Mon.-Fri. 9-9
Sat. 9-6
DL No. D00867A

PLIMLEY
BRITISH LEYLAND
1010 Yates
382-9121

BRAND NEW MINIS ONLY $3625

76 PINTO S.W. $3395
75 DODGE Dart at $2995
75 DODGE Charger $3695
74 VEGA hatchback $1695
74 MAVERICK, 4 dr., auto., 12,000 miles, One Owner $3595
72 MAZDA PU $1295
71 FIAT 850 Sports $1495
Many more to choose from.
Dealer Licenced 592

SAVE SAVE

76 NOVA AT	$3546.
74 PINTO	$2321.
73 TOYOTA PU	$2488.
72 CORTINA	$1234.
72 MERC SW	$1987.
71 MUSTANG	$2492.
71 CAPRI	$1743.
70 FALCON	$1387.
69 MERC	$1403.
68 BUICK GS	$1305.
66 RAMBLER AT	$ 641.
66 PONTIAC 2 dr.	$ 678.
64 RAMBLER SW	$ 521.

Palm Motors
3342 Oak St.
Mon.-Fri. 9-9, Sat. 9-5
Between Douglas and Blanshard
Off Cloverdale
D00641A 386-8385

1975 COMET, 49,000 MILES, good condition, offers. 477-1054.

ESTATE SALE. 69 CORTINA. $650. 479-1985.

68 MUSTANG FASTBACK, V8 4 speed, offers after 4. 592-1436.

1971 FIAT 128, 4-DOOR, RADIO, good gas mileage. $995. 592-3071.

1971 TOYOTA COROLLA 1200. Good condition $750. 382-2653.

1968 CHEV IMPALA FOR parts as whole. 383-3289

1969 ROVER 2000TC, EXCEPtional condition, $2500 384-9927.

1972 DATSUN 510, AS IS, $475. 592-3745.

1977 PLYMOUTH VOLARE wagon, excellent condition, $4,900. 477-5562.

1965 STUDEBAKER. BEST offer. 382-1268 after 6.

150 CARS FOR SALE

SH TOYOTA

CLEAR OUT
28—'78 Toyotas
Demos & New Cars
with Discounts
To $250 To $906

78 TOYOTA
COROLLA 2-dr. auto., radio, body side mouldings, 1700 KM $4595

77 CADILLAC
SEDAN DEVILLE, air conditioning, power windows, power seats, tilt telescopic plus many more luxury items. 12 mos., 12,000 mi. power-train warranty. Only 16,500 mi. $14,500

77 CORDOBA
2 dr., hardtop, factory air conditioning, cruise control, bucket seats. $6,195

76 CADILLAC
Seville, 4 dr., factory air conditioning, cruise, power windows, power seats, 41,000 miles. $12,900

76 GRANADA
2-dr., auto. Factory air conditioning, power windows, Ghia model. Only 49,000 mi. $4895

75 TOYOTA
COROLLA 4-dr. S.W., 4 spd., 43,000 mi. $3895

74 TOYOTA
CORONA, 2-dr., HT, 5 spd., radio. Only 24,000 mi. $3895

74 TORINO
Stationwagon, 351 V8 auto., power steering, power brakes, only 22,000 miles. $3,195

74 MARINA
4 Dr., auto., radio, sunroof, 17,000 miles. $1,995

71 VOLKSWAGEN
411, 4 dr., 4 speed, 35,000 miles, needs repaint. $995

All our cars are priced tagged

SAUNDERS AND HITCHMAN LTD.
2040 Cadboro Bay Road
at Fort and Foul Bay
Dealer Licence D01751A
592-2471

SH TOYOTA

Brian Holley MOTORS LTD.
SUBARU
VOLVO

1979 VOLVO
* Completely new rear-end styling.
* Over 1000 engineering and styling improvements
* Modest price increase on most models
242 DL
Deluxe Sedan
$7,503
Limited Supply of 1978 Models Still Available
HURRY!
Trades Welcome
Top prices paid for Premium Used Cars
BRIAN HOLLEY
Motors Ltd.
3319 DOUGLAS
Between Woodwards and Woolco
DL 00903A 384-1161

METRO HONDA
Vancouver Island's Leading Honda Dealer
Next To The ARENA
388-6921
2152 Blanshard
D.1627A

METRO HONDA

1970 FORD $350 OR BEST offer. 383-9952 anytime.

1968 FURY II, SLANT 6, AUTOmatic, $1100. 479-1983.

150 CARS FOR SALE

Speedway MOTORS LTD.
VOLKSWAGEN
PORSCHE
AUDI

DIESELS
NOW IN STOCK!
A SMALL SELECTION —THEY SELL FAST!

1978 V.W., AUDI, and PORSCHE
A FEW LEFT— SAVE NOW!

CAMPERS
SOME EXCITING NEW STYLES IN STOCK!

USED CARS
AN EXCITING VARIETY OF BIG and SMALL CARS, SUCH AS:
'78 Mustang II
'78 Diplomat
'78 Ford Fiesta
'78 Diesel Rabbit!
'77 Chrysler Cordoba Loaded and gorgeous!
'77 Chevy Concours
'77 Mazda GLC
'76 Torino Wagon
'76 Sciroco
'75 Audi 100 LS Really loaded, even air!
'74 Toyota Mark II Wagon—very nice.
'73 Dodge Tradesman Camperized.
'71 Olds Vista-Cruiser Wagon—Really lovely.

SPEEDWAY
VOLKSWAGEN PORSCHE AUDI
DOWNTOWN
971 YATES STREET AT VANCOUVER
Dealer Licence No. D-00486
385-2415

REG. MIDGLEY
AMC Jeep FIAT

REG'S BEST BUYS!

'79 FIAT 128 Brand New! $4430
'78 FIAT X 1/9 Brand New! $6995
'78 FIAT 124 Spyder (Demo) $7994
'78 FIAT BRAVA Brand New! $6775
'78 GREMLIN 4 Cyl. Auto Demo $4995
'79 CONCORD 2 DR. Automatic, P. Steering, More! Brand New! $5995
'79 SPIRIT 2 DR. The New AMC Car! Auto, P. Steering, and More! $5995

REG'S BEST BUYS! ARE THE CITY'S BEST BUYS

REG. MIDGLEY
AMC Jeep FIAT
736 Cloverdale, 385-8756
DL 00276A

Wille Motors
We're Expanding
WATCH US GROW
X-Lease Cars
YOUR CHOICE
HORIZONS
ARROWS
ASPENS
VOLARES
CORDOBAS
DODGE DIPLOMAT
DODGE 15 PASS. VAN
And a Wide Variety of Others To Choose From Such As

76 OLDS CUTLASS	$4995
76 DODGE DART	$3695
76 PLYMOUTH SW	$4295
75 FORD H.T.	$3295
73 K5 BLAZER	$4295
73 VOLVO 145 SW	$3495
67 FIREBIRD	$1895

Best Buy & Selection in Van-Conversions and Motorhomes
78 SECURITY 22' M-Home $20,975
NEW SECURITY CAMPERS 8 FT. TO 10 FT. NOW IN STOCK!
STOP IN TODAY SEE PAUL SMITH and ART BOYER
3240 Douglas at Cloverdale 382-2313
OPEN 9 'TIL 6 P.M.
DLR-00840A

65 VOLKSWAGEN STATION wagon, $475 479-9887

150 CARS FOR SALE

ENSIGN CHRYSLER PLYMOUTH

ENSIGN CHRYSLER PLYMOUTH

CLOSED SATURDAY: To Observe Remembrance Day

WIDE OPEN MONDAY 9 A.M.-9 P.M.

HAVE A FANTASTIC SELECTION OF CARS AND TRUCKS CHECKED BY CAR CLINIC DIAGNOSTIC CENTRE

GOV'T TESTED PLUS 2-YEAR WRITTEN WARRANTY

ON SALE NOW
TO MAKE ROOM FOR THE
79's
78 Aspen Custom
78 Dodge Diplomat
78 Datsun Deluxe PU
78 Datsun B210
78 Datsun 510
77 Dodge D100 PU
77 Volare Premiere S.W.
77 Pontiac Gran Prix
77 Plymouth Volare
77 Dodge Aspen Rt Sport
77 Chev Custom Deluxe 4x4 Pick-up
77 Honda S-W
76 Dodge Dart
76 Mercury Cougar
76 Pontiac Gran Prix
76 Pontiac LeMans
76 Chrysler Cordoba
76 Datsun F10 S.W.
76 Mercury Bobcat S.W.
76 Mercury Comet
75 Chevrolet Vega
75 Plymouth Valiant
75 Ford Ranchero Squire
75 Dart Sport 360
75 A.M.C. Gremlin
75 Buick Apollo
74 Satellite Sebring Plus
74 Chrysler Newport
74 Ford Gran Torino
73 Buick Centurion
73 Ford Maverick
73 Dart Swinger
73 Dodge D-200 SE PU
73 Monte Carlo
72 Ford F100 P.U.
71 Mercury Marquis
70 Ford F250 Van
69 Plymouth Sport Suburban S.W.

PLUS MANY MORE

ENSIGN
Chrysler-Plymouth Ltd.
DOWNTOWN YATES AT COOK
Dealer licence number D495A
386-2411
Open Weekdays Till 9:00

67 CUDA Too many extras to list, $8200 firm, 479-9887 after 5.

63 RAMBLER $150. 68 FARGO Van, A108, insulated and carpeted, $2500 Offers. 386-0305

'74 TOYOTA, 4 SPEED, RADIO, Pioneer tape deck, excellent shape, $2,100. 592-6536.

'69 DART SPORT 340, 10,000 miles on a rebuild. $1750 firm. 479-4444.

'67 ACADIAN CANSO SPORT deluxe, excellent condition, $2900 or offers. 479-7381.

74 MUSTANG II AUTOMATIC, new motor and brakes, 4 cylinder $2400 after 5pm 384-9593

MUST SELL 1975 MGB, GOOD condition, best offer. 598-6435 Ron.

150 CARS FOR SALE

DOUGLAS VOLKSWAGEN AUDI

Your Largest Volkswagen Audi Dealer On The Island!

WE NEED YOUR TRADE!
Highest Allowances Ever!
TEST DRIVE OUR 1979 CARS TODAY!!
All Models Available

78 DEMOS!
LIMITED SELECTION!

PREMIUM USED
78 CONCORD wagon. Automatic, P.S., P.B., tilt wheel, radio, white. $5995
77 GRAND LE MANS, 2 door hardtop. Automatic, P.S., P.B., radio. $6895
76 OLDS CUTLASS, sedan. Automatic, P.S., P.B., radio. $4295
76 ASPEN SE, sedan. Automatic, P.S., P.B., velour interior. $4995
76 COROLLA Coupe. 4 speed, radio. $3395
76 CAPRI H/B. 4 speed, radio. $4995
74 COROLLA wagon. 4 speed, radio. $2995
74 DATSUN, 710 wagon. 4 speed, radio. $2695
73 VW 412 wagon, 4 speed. AM/FM, tape. $3395

PICK-UPS
78 F250 Crew Cab A/T $9495
77 F250 & canopy A/T $6895
76 Toyota long box, 4 sp. $3895
75 Datsun, A/T $3495
74 Datsun 4 spd., canopy $2895

TEST DRIVE THE 79 DIESEL RABBIT Good Selection Available

100% Financing on Approved Credit! Scotia Plan!

Douglas Volkswagen Ltd.
3329 Douglas Street
388-5466
Dealer Licence 00341A

EMPRESS PONTIAC BUICK GMC

YOU CAN NOT Buy A Better Car Than An EMPRESS CROWN SEAL USED CAR with a 30-day 100 PER CENT MECHANICAL WARRANTY!

Look for the CROWN Sticker on the Windshield

77 FIREBIRD	$6595
70 CHEV H.T.	$1895
76 HONDA Wgn.	$4495
72 TOYOTA Wgn.	$2695

OPEN Mon-Thurs. 9-9 Fri.-Sat. 9-6
2867 Douglas at Topaz
382-7121 D.L. D01227A

150 CARS FOR SALE

THREE POINT MOTORS

SALES OPEN
SATURDAY NOV. 11 and MONDAY NOV. 13 9-5:30

DOMESTICS
75 MERCURY Marquis 2-dr hardtop $3,975
74 DODGE Monaco 2-dr hardtop $3,495
74 PLYMOUTH Fury III sedan, automatic, power steering, power brakes $2,995
74 PINTO Hatchback, 4-speed $1,695
73 PINTO Squire wagon, automatic $1,995
72 CHEVROLET Suburban wagon—must be seen! $3,695
69 OLDSMOBILE Vista Cruiser, one-owner, 47,000 miles! $2,295

IMPORTS
77 BMW 320i Sun-roof, radio-tape $10,475
77 DATSUN 200SX Sports Coupe $4,995
77 DATSUN 710 Two-door automatic $4,495
77 DATSUN B210 Four-door, 4-speed $3,995
76 DATSUN 710 Two-door, 4-speed $3,695
73 TOYOTA Corona sedan 4-speed $2,495
73 AUDI 100 GL 4-dr sedan $2,395
72 DATSUN 510 Four-door automatic $2,495
70 TOYOTA Four-door automatic $1,895
69 DATSUN 510 Four-door, 4-speed $1,495
68 VOLKSWAGEN Well-kept Beetle $1,495

Government at Hillside 385-6737

1973 FIAT, RECENTLY TESTED, good condition, economical transportation, $1,150. 382-0304.

1969 GTO 4 SPEED, POWER steering, power brakes, best offer or trade on smaller car. 478-9608.

1973 PINTO STATIONWAGON automatic, 65,000 miles, excellent condition, $1,500. 656-2059.

68 FIREBIRD 400, 4 BARREL, needs new tires, $1600. 479-9569 after 5:30pm

1969 510 DATSUN STATION Wagon, tested, very good condition $1,000 or offers 477-7193.

1973 DATSUN 610 AUTOMATIC transmission, low mileage, $2995. 595-6025.

1974 FIAT 128, 2 DOOR, 35,000 miles, 1 owner (lady), good condition, asking $1700. 386-1704.

1970 FORD GALAXY 4-DOOR H.T. All power. New tires, $700. 592-7423.

1963 VOLVO B18 SPORT FASTback, new paint. 386-8510 or 478-7590.

1974 DATSUN B210, 44,000 miles, radials, radio, 4-speed, immaculate condition, 595-1085.

1975 CHEVELLE MALIBU Classic 350 V-8, 27,000 miles. 656-6792.

1971 SUPER BEETLE, LOW mileage, radial tires, radio, immaculate. 477-5897.

'69 ENVOY EPIC, 53,000 MILES, runs well, $500 or closest offer, phone 595-7667.

1965 BUICK LESABRE, 4 DOOR, good condition, tested, best offer, 479-4905.

1974 VEGA STATION WAGON. Automatic, 39,000 miles. Excellent condition, $1,650 479-4966

MUST SELL, EXCELLENT condition, '74 Gremlin, 47,000 miles, offers on $1895. 479-1162.

TRANSFERED, MUST SELL 1971 VW fastback, good condition, $1,500 or offers. 477-9638.

1966 RAMBLER 660, 4 DOOR, automatic, 6 cylinder, good tires, $400. 382-8670.

1969 VAUXHALL VIVA, 47,000 miles, body and motor in good condition, $550. 652-4170.

61 RAMBLER CLASSIC, ENGINE and body in good condition, asking $225, 385-1898.

77 VW RABBIT, AUTO., extras, $4600, and or swap for truck, 477-9806

71 VOLKSWAGON, NEW brakes, tune-up, good condition. 383-3614.

71 CHARGER, 318, CAM, HEADERS, highrise, black lacquer, $2900 firm. 382-5860.

63 LINCOLN, FULL POWER, low mileage, very clean, $850 or best offer. 479-0692

'74 ASTRE, AUTOMATIC, power steering, good condition, $1500. 384-6731, after 6.

76 CAMARO LT, P.S., P.B, P.W, automatic, 8 track, mags and new tires. $5400. 386-2837.

1973 TOYOTA COROLLA 1600, original owner, $1950; 477-8573 evenings, or 382-9236 days.

'67 CHEVY II, 4 DOOR, 6 AUTOmatic, good shape, $550. 478-2244.

150 CARS FOR SALE

SUBURBAN MOTORS

LOOKING FOR MID-SIZE?

78 MONARCH, 4 door, V8, A.T., P.S., P.B., radio, 8,000 Km. $5995
77 COMET 4 dr. 6, A.T., P.S., P.B., radio, vinyl roof. 18,000 Mi. $4395
77 DODGE ASPEN, 4 dr. 6, A.T., P.S., P.B., radio, vinyl roof. 36,000 Km. $4695
76 VOLARE, 2 dr., H.T. V8, A.T., P.S., P.B., radio. 38,000 miles. $3995
75 COMET, 4 dr. 6, A.T., P.S., P.B., radio. 22,000 miles. $3695
73 COMET, 2 dr., custom, 6, A.T., radio, P.S., 57,000 miles. $2595
73 HORNET, 2 dr., V8, A.T., P.S., P.B., radio, 49,000 miles. 2495
71 GREMLIN 2 dr., 4 spd., radio, 60,000 miles. $1295

MANY FULL SIZE AND COMPACTS TO CHOOSE FROM.
—TRADES WELCOME!
—ON THE SPOT FINANCING
Douglas and Saanich Rd.
386-6131
DL00863A

PETER POLLEN FORD SALES
TOP QUALITY USED VEHICLES
PROPERLY RECONDITIONED
1978 Pinto Station wagon Like new $4295
1977 Plymouth Gran Fury Loaded with extras $5495
1976 Honda automatic $3195
1975 Pinto 4 speed $1995
1973 Hornet excellent shape $2295

TRUCKS ON SALE
1976 Toyota Landcruiser $5795
1976 Chev. 4x4 Suburban $6795
1976 Ford 4x4 with canopy $5695
1976 Bronco special $5995
1975 Ford 12 passenger van with interior screens $3295
1972 VW camper $4495
1970 Ford ¾ ton $2495

These Units Are All Protected With Our Special 7 Day Money Back Guarantee

PETER POLLEN FORD SALES
YATES and COOK
384-1144
DL745A

1974 BOBCAT, EXCELLENT condition, or 1970 Ford Custom. Must sell, please phone, 386-9908

1972 DODGE CHARGER, 440 Magnum, 4 speed trans, posi, 384-8295.

1978 HONDA CIVIC STANDARD, approx 15,000 miles, $3900, 383-4342 or 388-7064 after 9 pm, DL01003D.

1974 SILVER CELICA GT, VERY good condition. Call 385-6645, days 388-6246.

1975 VEGA IMMACULATE CONDITION, best offer. Leaving province, must sell. Call after 6pm 592-4324

'65 MONACO, RUNS, NEEDS engine work, good interior. Offers. 592-1015.

VW DUNE BUGGY, GLASS body, runs great, $400 or best offer. 479-3703 after 9 pm.

'72 PINTO HATCHBACK, AUTO, radio, good condition, $1000, phone Len 385-6258.

WOLSELEY 1964, RUNNING. 1964 Volkswagen crew cab. 383-6740 after 5:30.

150 CARS FOR SALE

METRO TOYOTA

78 'Vette
78 Camaro R.S.
78 T-Bird
78 Trans Am
78 Datsun SX200
78 Hilux P.U.
78 Corolla 2 dr., A/T (12)
78 Corolla 4 dr., A/T
77 Corolla Wgn.
77 Nova Rally
77 Olds 442
77 Datsun 710 Wgn.
76 Corolla 4 dr., A/T
76 Trans Am
76 Charger A/C
76 FJ40, 4x4
76 Montego Wgn.
75 Omega
75 Celica
74 VW Bug
74 Torino Squire
74 Maverick, A/T
74 TR6
74 Corolla SP 5-spd.
72 Duster 340

100% Bank Financing O.A.C.

ECONO-LOT

64	AUSTIN 4 dr. tested	$ 699
67	VAUXHALL 4 sp.	$ 199
68	FORD 2 dr. ht.	$ 499
69	VAUXHALL auto tested	$ 699
69	TOYOTA s.w. tested	$1099
69	ENVOY 2 dr. auto	$ 999
70	LTD. 4 door	$1399
70	COUGAR 351 auto.	$1599
70	TOYOTA 2 dr. auto	$ 999
71	CORONA s.w. auto	$1699
3	TOYOTA Celicas	—
58	FORD F100 tested 4 sp.	$ 599
68	GMC ½ TON 6 cyl.	$1799
69	DODGE Big box 6 cyl.	$1499
71	GMC Suburban 6 cyl 4 sp.	$1999
73	RANCHERO Squire	$2699
73	AUSTIN Mini	$1899
75	VOLKS Beetle	$2499

All Reasonable Offers Accepted

WIDE OPEN 'TIL 9 P.M. SAT. 'TIL 6
CALL NOW
386-3516
METRO TOYOTA LTD.
645 FINLAYSON
DEALER LIC. 0431A

METRO TOYOTA

BEST OFFER 66 PLYMOUTH Fury III, needs transmission. 2970 Albina.

'73 CAPRI, 6-CYLINDER 4-speed, good overall condition. 382-3572, after 6.

1974 VEGA GT, EXCELLENT mechanical condition, highest offer, 382-4015 or 388-7177.

1960 VAUXHALL 4 DOOR, NEW tires, battery, brakes, runs like a watch. 477-3006.

1964 VOLVO PV 544, COUPE style, rebuilt B18, sound transportation. 595-0415 or 477-9348.

'67 MUSTANG WITH OR WITHout motor, 351 Cleveland, $2200. 385-8329.

74 AUSTIN MARINA, 4 DOOR standard, good condition, offers to $1850, 479-2389

FORD CORTINA, FOUR speed, radio, good shape, $695. 504 Broadway.

1964 FORD FAIRLANE SPORTS coupe, V8, a/t, buckets. $1200. 477-0282.

BLUE 1969 CHEV IMPALA, tested. Looks, runs good, offers. 384-5655.

1962 FORD, V-8 AUTOMATIC. Tested til March. Offers. 656-2605.

'72 CHRYSLER NEWPORT, 4 door. Sedan, excellent condition. 386-7826 Between 5-7.

SPORTS COUPE
'67 Falcon, 6 cylinder automatic, power steering. Excellent throughout. Real sharp, $1595. 384-8466.

'74 TOYOTA MARK II 6 CYL. station wagon, 75,000 miles. Auto, new radial tires. $3,200. 658-1144.

1973 MAZDA RX2, GOOD shape, new engine, radials, radio, must sell fast, $900. 385-0563.

1973 TOYOTA CORONA AUTOmatic, 4 doors, low mileage, reasonable price. 477-1018.

1977 HONDA CIVIC, HATCHback, sunroof and decals. 479-0992.

1968 CORTINA, AUTOMATIC, 62,000 miles. Good running car. Asking $450. 383-3958.

DUNE BUGGY, MINT CONDITION, must be seen. Best offer. 384-1703.

72 DATUSN 1200 STANDARD, radio, runs good. $675 offers. 598-8604

1977 CAMARO LT, 16,500 MILES, immaculate condition, asking $6200. 474-1039.

1965 BUICK WILDCAT, BUCKET seats, running condition, first $125. 382-2030.

1969 VAUXHALL VIVA, STANdard, must sell, $400 or nearest offer. 474-1808.

69 MUSTANG, GOOD CONDITION. Asking $1700 477-5837 after 6pm

64 CHRYSLER 2 DOOR HARDtop, power steering, power brakes, offers, 598-5204.

72 VEGA GT, $500 FIRM. 69 Grand Prix Pontiac, needs work, $600 firm. 595-7428.

67 CORTINA GT, RUNNING ON 3 cylinders, $100 or best offer. 595-7868.

OUR FIREPLACE COLLAPSED Must sell 1978 Datsun 510. $4700 or best offer. 479-2070.

150 CARS FOR SALE

Garden City Auto Sales LTD

78 T-BIRD V-8 A/T
78 CAPRICE 4 dr. V-8
78 MONTE CARLO
78 COUGAR V-8 A/T
76 MONARCH 4-dr. sedan, V-8, A/T, P.S., P.B., radials, air, vinyl interior.
75 DATSUN B210 H.B., auto, low miles.
74 TOYOTA Corolla 1600 wgn., radio, radials.
73 CHEV Impala 2-dr. H.T., V-8, A/T, P.S., P.B., radio.
73 PINTO S.W., auto.
73 CELICA 4 spd., am-fm radio, sunroof.
72 BUICK Centurion, loaded.
70 MUSTANG V8 A/T, mags, radials, paint.
69 CHRYSLER Newport, 2-dr. H.T., P.S., V-8 auto, air.
68 BEAUMONT 2-dr. H.T. V-8, A/T, P.S., P.B., radio.

Trades Welcome
No Reasonable Offer Refused
100% Financing O.A.C.
Open 9:00 A.M.-8:00 P.M.
2978 DOUGLAS ST.
382-9111
D-01319A

1971 TORINO SQUIRE WAGON, inspected recently, power brakes, automatic, power steering, 351 V8, 5 Sears radials. Offers on $1200. 477-7142.

SELLING FAMILY CARS
'70 Austin 1300 auto. $925. '70 LTD 4 door hardtop, air, $1375. Both cars excellent condition. 383-7370.

1975 CHEVELLE MALIBU, 2 door, 350 automatic, power steering, power brakes, vinyl top, radio and tape, 29,000 miles, $4000 firm. 479-8144.

1976 PINTO WAGON, WELL maintained company car. $2200 or offer. May be seen at Slade and Stewart, 95 Esquimalt Rd. or phone 382-3181.

1969 VW SQUAREBACK, AUTO, new michelins, plus extensive engine and transmission work, new paint, good shape, $1,500. 598-7056 after 5:30.

'78 TOYOTA CELICA LIFTBACK G.T. 5 speed, power steering, power brakes AM/FM cassette, louvres and more! Like new $6895. 592-2201.

66 CADILLAC SEDAN DEVille, 4 door hardtop, power everything, needs new tires, otherwise a real steal at $500. 656-6479 after 6pm.

1971 CHRYSLER NEW Yorker, V8, power steering, power brakes, power windows, air conditioning, $1350 or offers. 592-0967.

1966 CHEV BEAUMONT 2-door, buckets, automatic console shift, 283. Good condition. $975. 384-2024, mornings and afternoons.

'74 DODGE CHARGER, 37,000 miles, excellent condition, bronze metallic with white vinyl roof, large tires with chrome wheels. Call 384-1951.

LOOKING FOR A GOOD CAR? Beige Plymouth Valiant Scamp. Automatic and power steering, low mileage. $2900. Phone 386-7014.

GOOD TRANSPORTATION
65 Ford Fairlane Custom 4 door, 289, trailer hitch, very straight, runs well, best offer over $500 takes. 383-0627.

73 COUPE DEVILLE 2 DOOR hard top, air windows, seats, trunk and more. 57,000 miles, now $3895. Munro Motors D00388A. 748-8760.

J. C. MOTORS LTD.
837 Yates D-00115A 384-0921
This Week's Special
'67 COUGAR $1495

LADIES
'69 Volkswagen convertible, new paint, trans. Immaculate, 382-2784.

1976 PINTO STATION WAGON, dark green, 4 speed, deluxe interior, am/fm cassette radio, $3195. 384-0419.

67 METEOR RIDEAU, AUTOmatic, power steering and brakes, one owner. Smart, safe. A-1 condition. $800. 477-2722

63 CHRYSLER, GOOD RUNning condition, 2 brake drums needed for front, asking $400 or best offer. 382-5619

62 CHRYSLER, RUNNING CONdition, needs little work. $150. 382-5619

53 PLYMOUTH 4 DOOR SEDAN, stock condition, runs well, $350 or best offer, phone after 4:30 pm, weekdays. 478-4774.

1978 PLYMOUTH SAPPORRO. As new, automatic, many features, remaining warranty. $6000 or offers. 382-7826.

'69 FORD CORTINA, 4-DOOR automatic, good transportation, new tires, some rust, $500 or best offer. 595-5569.

1976 HONDA STATION WAGON, like new, only 10,000 miles, 4 spd., $4,150 or best offer. 386-2345.

$650
Selling cheap, 1971 Firenza, silver, 4 speed standard, 2000 cc motor, 388-7629.

1975 PONTIAC ASTRE STATION wagon, automatic, must sell this week, will sacrifice for $1,999. 595-2925.

65 ACADIAN 2 DOOR, WITH low mileage and new paint, asking $550 or best offer, Call after 6, 385-8006.

1973 MAZDA RX3 STATIONWAGON, needs motor work, body in excellent condition, offers, 652-4170.

1971 MERCURY CYCLONE, REbuilt 429 CJ, no trans., as is or parts. 474-2612 weekdays or 385-0818 weekends.

MUST SELL 76 GRAN PRIX, nicely equipped, immaculate condition. Asking $5,800. 478-8882.

MUST SELL IMMEDIATELY, 1974 Bobcat station wagon, automatic, excellent condition, $2450. 595-2095.

1953 CHRYSLER 2 TONE GOOD quiet runner, automatic, body fair, $975 or nearest offer. 382-4127.

'74 PLYMOUTH SATELLITE, power steering, power brakes, air conditioning, excellent condition. $2795. 595-7216.

66 METEOR WAGON, V-8, P.S., trailer hitch, spare wheels, reliable transportation, $775. 477-2251

1973 MAZDA 808 WAGON, GOOD condition, $1800 or offers. Can be seen at 1831 Oak Bay Ave. 383-5380, 656-3538.

1971 CORTINA 4 DOOR STANdard, radials and snow tires, lots of new parts, 60,000 miles. Closest offer to $800. Must sell. 658-8450

1974 COMET, POWER STEERing, power brakes, automatic, 6 cylinder, like new, offers, 388-9784.

1968 PONTIAC PARISIANNE, automatic, just tuned, new exhaust system, new battery. Snow tires, $800. At 2231 Sooke Rd.

74 AUSTIN MINI 1000, IDEAL second car, 43 mpg. Two extra snow tires, $1200 or best offer. 478-0978

150 CARS FOR SALE

PAINTER MOTORS LTD.
385-1155
2936 Douglas

76 MONTEGO Villager Wgn. air
74 T-BIRD, loaded
74 TRANS AM, sharp
74 RANCHERO Canopy, radials
74 BRONCO 4x4
74 COMET 6 cyl., 25,000 miles
73 MACH I rebuilt, mags and tires
73 MALIBU 350, P.S., P.B.
72 CHEVELLE SW, 350, P.S., P.B.
"PRICED TO SELL"
76 DATSUN F10 5 sp. $2995
74 ASTRE, auto, low mi. $1895
74 DATSUN 710 4 sp. $1895
After hours: 385-0122 D-0346B

Check These Out! WITH NEWT LARGE
TOP TRADES—GOOD VALUE
1 1978 CAPRICE CLASSIC, 4 door. Only 18,000 miles. Finished in blue — a sharp unit! 8 cyl., auto., P.S., P.B., Radio. MAKE YOUR OFFER!
2 1978 ZEPHYR wagon. Perfect family unit, 12,000 miles! 8 cyl., auto., P.S., P.B., Radio. Economical and reliable
SEE NEWT LARGE Personally
Empress Pontiac Buick GMC
382-7121 D01227A 479-8434

Sidney Car Mart
Shop in Sidney and SAVE
IN STOCK NOW
78 Caprice 4 dr, 78 Cordoba, 77 Caprice 2 dr, 76 Malibu 2 dr, 76 Volare 4 dr, 76 Acadian, 76 Dart 2 dr, 75 Datsun B210, 75 Monarch 2 dr, 75 Cougar 2 dr, 75 Monarch 4 dr, air, 75 Toyota wgn, 74 Malibu 4 dr, 73 Nova, 73 Cutlass, 72 Torino, 70 Monaco wagon, 68 Ford 4 door, 58 Edsel.
TRUCKS
78 Chev Silverado ¾, 78 Ramcharger, 77 Ford XLT ½, 77 Chev ½, 77 Ford ½, 76 Datsun LB, 73 Toyota, 73 Ford ½, 72 Mazda.
757 5th St. D01159A. 656-2432

79 CORVETTE
Fully loaded including removeable glass panels, air conditioning, L82 engine, aluminum wheels, special 2 tone paint, AM/FM stereo radio. See it today in our showroom. MILLSTREAM CHEVROLET LTD., 1730 Island Hwy. 474-1211. D01384A

DISPOSAL!
1978 BUICK ESTATE WAGON. One owner, completely equipped with BUICK LIMITED appointments. Finished in gold metallic and woodgrain panelling, interior is in gold and cloth matching tones. Please phone:
KEN ALGER
Now! On this exclusive listing, at Empress Pontiac Buick GMC Ltd.
382-7121 DL 01227A 388-5382

J.C. MOTORS LTD.
THIS WEEK'S SPECIAL
'67 COUGAR $1495
'67 MUSTANG, V-8 auto $1495
'68 BUICK Riviera $1895
'69 DART, 6std. $ 995
'70 CHALLENGER V8 $1995
'71 FORD, sedan V8 auto $1795
'72 TOYOTA, 2dr. $1595
'72 T-BIRD loaded $3995
'73 CHEV Impala V8 $2395
'73 FORD LTD, HT $2495
'74 AUSTIN Marina $1995
'74 DODGE Coronet Wgn $2395
'74 PINTO 4 spd $1995
'75 PINTO Wgn, 4 spd $2995
837 Yates D-00115A 384-0921

75 TOYOTA COROLLA WAGON, one owner, wood grain trim, radial tires, 4-speed, 32,000 miles, asking $3400. 478-0834.

1973 DATSUN 510, VINYL ROOF, AM-FM stereo plus many other options. Low miles, immaculate. $2350. 592-9605.

'73 MUSTANG, LOW MILEAGE, lots of extras. To view phone 383-9368 ask for Mike or phone 652-2952 ask for Alison.

1963 CHEV BISCAYNE, 6 CYLINder, automatic, new tires, super clean, $450 or best offer, 112-748-1504

1969 DODGE MONACO, 2 DOOR hardtop, 318 automatic, power steering, power brakes, $500, or best offer, 112-748-1504

RELIABLE TRANSPORTAtion, 1963 Plymouth Sedan, 318 automatic, power steering, clean, $350 or best offer, 112-748-1504

71 MACH I, 4-SPEED, 351, mags, 71,000 miles, new muffler, starter, water pump, alternator and clutch. Phone 386-1813.

1976 SCIROCCO, METALIC SILver, sun roof, AM FM, 20,000 miles, many extras, $5400 658-5834

1977 HONDA ACCORD, GOLD, attractive brown vinyl roof. Digital clock, trunk cover. $5450, 383-1368.

THRIFTY AUTO SALES
1978 Honda Civic, automatic, low mileage. $4500. DL02205A. 384-8243.

69 CHRYSLER "300", POWER steering, brakes, windows, seats. Good condition throughout. $1350 or best offer. 652-3792

1966 CORVETTE COUPE, 327 high performance, 4 speed, am-fm radio, telescopic steering and more, $8,000. 479-9844.

FIRST REASONABLE OFFER takes my comfortable 1970 Custom Delta 88, new radials, 70,000 miles. 478-7296.

65 CHEV, 6 CYLINDER STANdard, new clutch, excellent brakes, needs seat covers, horn and two tires. Offers. 478-7296.

LIKE NEW, 75 AUSTIN 2 DOOR coupe, good gas mileage, only 20,000 miles, snow tires included. $2150 or best offer. 384-7266.

'76 AMC PACER DL, MANY OPtions, clean, excellent condition, 19,000 miles, asking $3,800 or best offer. 595-7668.

'63 WILDCAT CONVERTIBLE, power steering, power brakes, automatic transmission, beautiful condition, offers. 386-2630.

1969 FORD LTD COUNTRY Squire station wagon, excellent condition, $1350 or offers. 478-3892.

REDUCED FOR IMMEDIATE sale '76 Nova 4 door, 6 cylinder, automatic, power steering, radio, metallic brown, excellent condition, $3950. 386-7961.

73 VOLKS BUG
STOP MOTORS LTD.
383-3635 D-0284A 383-8931

CONVERTIBLE
67 Buick Skylark, immaculate. 388-5235.

FOR SALE, 1973 PLYMOUTH Satellite, 4 door, p.s. p.b. good condition, $1900 O.B.O. 383-3230.

MUST SELL, 1966 ACADIAN Invader 4 door, 6 auto. 1970 Maverick 6 auto, 384-2038 5-7pm

1970 MAZDA, 4 DOOR SEDAN, low mileage, very fine condition, 658-5599.

1973 TOYOTA CORONA MKII station wagon, 49,000 miles, $2150 59[illegible]

VEGA WAGON, 1974 KAMMback, good condition $1600. 652-2978.

1963 RAMBLER, EXCELLENT condition. Many extras. Radio, tape. Offers. 477-3982.

63 JEEP WAGONEER, COMpletely rebuilt, new paint, new tires, 746-7641

150 CARS FOR SALE

GALAXIE XL 2 DR. H.T.
390 automatic, console shift, bucket seats, steel radial tires. $895.
Curt DeLain 598-2781

74 VOLVO 164E
Magnificent car, finished in burgundy over black, factory sunroof, air, leather, fully serviced, must be seen. $5995. Brian Holley Motors, 384-1161, DL 00903A.

77 TRANS AM
Rare 6.6 Litre 4 spd. Black, black interior. Power windows, steering, brakes. Tilt wheel, raised letter radials. 23,000 miles. $7795 Brian Holley Motors, 384-1161, DL 00903A.

78 CORDOBA
Like new fully equipped including air conditioning in Chryslers dazzling white with white landau roof and complimentary red interior.
YATES AUTO SALES
950 Yates D-0161A 388-7722

LOW MILEAGE
1972 Plymouth Satellite only 39,000 miles, was owned by older lady. Tested til '79. Radio, automatic, power steering and brakes, immaculate interior. Only flaw is some rust below door. $1500. 598-2706.

FUN CAR!
1976 HONDA Hatchback, 4 speed with radio. Only 21,000 miles, maroon in colour. Call ART MOYSYCHYN, at Empress Pontiac Buick GMC Ltd., 382-7121, or Res., 477-4715. DL01227A

77 ROYAL MONACO
This beautiful DODGE, has many extras. Very low miles. For more information, call LEA WALLE, at Empress Pontiac Buick GMC Ltd., 382-7121, or Res., 383-9423. DL 01227A.

1967 DODGE CORONET R/T loaded, everything new, perfect condition. $1500. 1967 Camaro SS, complete Corvette drive train, 327 cubic inch and 375 HP motor, 400 turbo hydromatic transmission, all new, very fast, $2500. Ask for Andy, 384-2629 after 6.

CHEVELLE STATION WAGON 1973 Chevelle Malibu Deluxe Wagon, automatic, power steering and brakes. Very clean and attractive inside and out. Chrome roofrack, radio, mechanically excellent, 59,000 miles. Asking $2200. 598-2706.

1978 CADILLAC SEVILLE D'elegance. All possible factory options including real wire wheels. 5,000 miles. $21,500. Trades welcome. GARDEN CITY AUTO SALES LTD., 2978 Douglas, 382-9111. D-00391A.

1975 VALIENT BROUGHAM, 4 door, 17,500 miles, black with black vinyl roof, 318 V8, automatic, power steering, power brakes, buckets with velour radio, radials, immaculate $4200. 479-7514 evenings.

72 DODGE DART, 4 DOOR. ABsolutely immaculate, velour upholstery, sunroof, vinyl roof, 318 V-8, automatic, power steering, power brakes, 65,800 miles, $2675, includes mounted snow tires. 478-1400 mornings.

61 T-BIRD
V8, Auto, P.S., P.B., radio, mag wheels, $1495. ESQUIMALT AUTOMART LTD. 480 Esquimalt Rd. 382-7195. D-00856A.

1967 BEAUMONT
Sport Deluxe, 327 automatic, mags, new paint, excellent interior. $2500 or best offer. 382-3230.

77 TRANS AM
Immaculate condition, and only $8695. Contact JACK YOULDEN at Empress Pontiac Buick GMC Ltd., 382-7121. DL 01227A.

'71 DEMON 340, ORIGINAL paint, 53,000 miles, torker, headers, electronic ignition, Hemigrind cam, shift kit, new G60's, brakes and exhaust. 652-4166 Brad.

1977 TRANS AM, T-TOP, AUTOmatic, p.s, p.b, p.w, AM-FM stereo, black with gold pinstriping, immaculate condition, $8000 or best offer. Phone 479-8552 after 7:30.

1973 BUICK 4-DOOR HARDTOP Centurian, air conditioning, tilt steering and cruise control, green with vinyl top and near new radials, 35,000 miles, $3250. 598-4936

$UPREME DRIVING COMfort, 67 Chrysler Newport custom, cleaned and tested to Nov. 79 $1,000. No. 20, Sooke Mobile Home Park, 7021 Grant Road 642-5703 after 6 or weekends.

'75 DODGE CUSTOM VAN, '72 Mustang Mach I plus High Performance parts for 351 Boss, Cleveland, Dune Buggy and spare engine and trans axle. '70 ¼ Ford pick up, 652-2818. John

1972 DATSUN FASTBACK, radio, 4-speed, just tested. Extremely clean and well cared for. $1385. 384-1721, 592-3121, Sports & Classic Cars, 640 Hillside. D00244A.

MUST SELL WHITE 66 BEAUmont two door hard top, rebuilt 307 with 194 heads, mags, cam, headers, 4-speed, posi, lots of chrome and new parts. Asking $1400. 385-9248.

1955 OLDS HOLIDAY 4 DOOR hardtop, power steering, power brakes, power windows, super deluxe radio. Many spare parts. Excellent condition. $2750. 477-1589.

1967 MUSTANG. GOOD CONDItion, 3 speed, 6 cylinder, 2 owners, mechanically sound, tested, Michelin radials, and snows, must sell, best offer, or trade for newer van. 382-9309

69 MUSTANG, EXCEPTIONAL condition, interior and exterior immaculate, 302, duals, automatic. Mechanically excellent. Have all bills, must be seen. 592-1807.

78 FORD FIESTA HATCHBACK, decore interior, radials, radio, rear window de-froster, undercoat, 12,000 miles, must sell, $3600 or take over payment. 386-2136, 9-5.

LAST OF ITS KIND. 1970 PONtiac 2 plus 2 convertible, one owner, 63,000 miles, automatic, radial tires, very good shape, no rust, original paint. Asking $2350. 656-4103.

1976 GRANADA 4 DOOR, ONE owner, 302 V8, automatic, power steering, power brakes, radials, am radio, only 39,000 miles, exceptionally

150 CARS FOR SALE

950 MILES!!
'78 Toyota 1600 Deluxe, 4 door, 4 speed, radio, undercoating, side molding, radial tires, etc. Under warranty, over $6000 replacement.
NOW $4975 FIRM
383-8155

76 NOVA SS
Immaculate ermine white with complimentary red vinyl interior. Beautifully equipped 350 cu. in. 4 barrel, 4 speed. This car is in immaculate condition throughout. Trades welcome. Bank financing.
YATES AUTO SALES
950 Yates D-0161A 388-7722

Z 28's
A wide choice of colors to choose from. 1973 and 74 models all in meticulous condition. These cars are difficult to find so don't hesitate.
YATES AUTO SALES
950 Yates D-0161A 388-7722

1978 LOW MILEAGE VEHICLES
Chev Novas, 4 dr., $4500
Olds Cutlass Salons, $5100
Monte Carlos $6000
Honda standards $3900
Tilden Rent A Car
386-1213,383-4342
DL01003D

VISTA CRUISER
1975 OLDS WAGON V-8, auto, PS, PB, air cond., sun roof, radio, tape, roof rack, till steering wheel, radial tires. A beauty. $4,600. GARDEN CITY AUTO SALES LTD., 2978 Douglas, 382-9111. D-00391A.

77 T-BIRD
1 owner local car with only 6,000 miles, as new condition. Beige metallic, brown landau vinyl roof, p.s., p.b., chrome spoked wheel covers. Must be seen. $6395. Brian Holley Motors, 384-1161, DL 00903A.

76 ASPEN SE
1 Owner low mileage car. Medium blue metallic, beige vinyl roof. Plush velour upholstery, power door locks, steering, brakes. Slant 6 economy. $4995. Brian Holley Motors, 384-1161. DL 00903A.

74 DART
2 door hardtop, slant 6 engine, automatic, power steering, vinyl top. For more info., please call KARL KUESTER, at Empress Pontiac Buick GMC Ltd., 382-7121, or Res., 477-5798. Dl01227A.

70 PONTIAC LE MANS
V8, auto, P.S., P.B., mag wheels, clean car $1895. ESQUIMALT AUTOMART LTD. 480 Esquimalt Rd. 382-7195. D-00856A.

1963 FORD FAIRLANE, CUSTOMized, sports coupe, immaculate metallic green, with back vinyl interior. 289 4 speed, Craig 8 track, new steel belted radials, brakes, radiator, clutch, starter, battery, and chrome. $1800 take guns or milling machine as part trade. 598-1709.

'75 MALIBU CLASSIC ESTATE station wagon, power steering, power brakes, 4 door, excellent condition, offers on $4000. 477-9330.

69 CHEVELLE WAGON, 307 automatic. Recently tested. New tires, brakes, mechanically A-1, dependable. Asking $850. 382-7530.

'77 DODGE ASPEN SPECIAL Edition. Absolutely immaculate with very low mileage. Beautiful mist green exterior with matching snow white interior. 477-7159.

1974 VOLVO 145 STATION wagon, white, fuel injected, automatic, power brakes, new Michelins, good condition, $3750, 477-9723.

1974 OLDS CUTLASS, 350 ROCKET engine, power steering, power brakes, excellent condition, just tested. Must sell for $3295 or best offer. 385-8667.

1970 MARQUIS BROUGHAM, power steering, power windows, power brakes, air conditioning, 66,000 miles, excellent shape. Asking $800. 383-5786

1973 EL CAMINO, 454, AUTO. Good condition. Will consider smaller car as part trade, call Mike days 385-6512, evenings 386-0978.

HANDYMAN
1974 Impala hardtop, needs minor repairs and good clean-up. $1,595. View at Holmes Automotive, 2825 Bridge. DL-02197A.

1973 CAPRICE ESTATE wagon, 9 passenger, good condition. $2,095. View at Holmes Automotive, 2825 Bridge St., DL-02197A.

POWERFUL 1968 OLDS. PULL anything. Four door. $900. 386-9574 evenings.

'62 FORD FALCON, $75. PARTS or whole. Engine running. 598-3259.

1972 SEBRING PLUS, 68,000 miles. Asking $2850. offers. 477-6390.

RELIC 1959 FIAT 600 MULTIpla, take your pick, red or blue. Phone Simone 384-2163 evenings.

'78 DUSTER, STANDARD, 6, hardtop, 30,000 miles, good condition. 385-1729.

1969 METEOR MONTCALM, extras wheels, p.s., p.b., AT, radio, good condition. 478-8895

'77 DATSUN 710, 4 DOOR, STATION wagon, automatic, 9,000 miles, $4295, phone 598-2648

1973 DATSUN 610 STATION Wagon, 4 speed, $1450 or offers. 592-0967.

1978 CHEVROLET IMPALA, 2 door hardtop, good condition, $900. 478-3865.

'76 CORDOBA, 27,000 MILES, $5450 or offers. 656-4977.

1976 HONDA CIVIC $2400 FIRM. 383-3110.

67 CAMARO, 327, GOOD SHAPE, $2100 or offers. 656-3085.

69 CORTINA, NEEDS MUFFLER, $400. 652-4738

67 RENAULT RUNNING. AS IS $150. 479-2620 or 385-8332.

68 DODGE 2 DOOR STATION Wagon, one owner. 382-6987.

1965 FORD FAIRLANE, GOOD condition, asking $300. 383-6833.

151 SPORT, IMPORT CARS

'71 TR6, RUNS WELL, NEEDS muffler, $1900 or best offer. 386-6872.

1973 RENAULT R15, AUTOmatic coupe, immaculate. 25,000 miles. 2411 Lincoln.

1976 FIAT X19, BOSCH HEADlights, low mileage, new brakes, $4500. 658-5345.

VOLVO 1800E, 1971, FULLY RESTored, serious offers only. Alen 479-0704.

1974 FIAT X19, GOOD CONDItion, 30,000 miles, price $3200. 477-0090.

PORSCHE 914, 2 LITRE, APpearance package, must sell, price reduced to $4500, 658-8718.

'78 280Z, 25,000 MILES, LOADed. Getting married, must sell. 479-2105.

'67 ROVER 2000TC EXCELLENT condition, asking $1750. 384-7019.

PORSCHE 912, $4500 OR offers, 382-8759 after 7 pm.

1969 MGB-GT COUPE, STORED 3 years. Perfect. $2650. Private. 599-8468.

1969 ALPHA ROMEO, 1750 GTV, good condition. $2200. 478-1432

'76 CAPRI GHIA, 3800 MILES, V-6 automatic, offers. 477-5225.

1977 MINI, 3500 MILES, AM/FM radio, radials, $3100, 478-3280.

151 SPORT, IMPORT CARS

77 ALFA SPIDER
What can we say to describe this better-than-new Alfa. 1 Fastidious local owner, forced to sell due to impending family. 6,000 KM only, high compression engine, white, black interior, completely waterproofed, always garaged — see it in our showroom. Brian Holley Motors, 384-1161, DL 00903A.

INDY 500
Pace car. Brand new 1978 Corvette, every conceivable option included. GARDEN CITY AUTO SALES LTD., 2978 Douglas, 382-9111, D-00391A.

78 SCIROCCO
Low mileage 1 owner car. Metallic copper with full Sport option. Houndstooth interior. Immaculate, $6995. Brian Holley Motors, 384-1161. DL 00903A.

PACE CAR
Never licensed. 4 spd. With all the options. What more can be said. New. YATES AUTO SALES. 950 Yates St., 388-7722. D-0161A.

A TOUCH OF CLASS
1954 Jaguar Mark VII Saloon, real leather, walnut trim, sun roof and automatic transmission. $5500. 592-9190.

1970 TRIUMPH GT6 PLUS, body damage, mechanically good. Must sell. $700. Mark, Room 106, SAC, Craigdarroch Residence, UVic, 477-6981, 4-12 pm.

1962 MERCEDES, STANDARD shift, mechanically A-1, new major parts, new tires, original brocade upholstry, $1700 or nearest offer, Phone 388-5181 or 385-3196.

FIAT OWNERS
Are you unhappy with your present service, if so come to Eurocar at 731 Pembroke. 383-3626

1975 MERCEDES BENZ, 240 diesel, 42,000 miles, fully equipped, first class condition, $12,500. 383-4138 days or 658-5128 evenings.

68 ROVER 2,000 TC, APPR. 10,000 miles on new motor, clutch, brakes and exhaust system, too small for large family, offers. 386-0641.

1968 TRIUMPH TR250, 1,500 miles on new motor, targa top, also soft top, excellent condition all around, cash or consider trade on truck or van, 592-1966

78 CORVETTE, SILVER ANNIversary, very low mileage, most options, including front and rear spoilers, offers, no triflers please. 474-1090.

1974 PORSCHE 2LE TARGA. Radio, AM-FM tape, black on burnt orange, immaculate, offers or trades to $6,200. Replacement value $22,000. 656-6806.

MERCEDES DIESEL
200D, mechanically A-1, $1,700. 383-3804.

DUNE BUGGY, COMPLETELY rewired, excellent condition, $1,750 or best offer. After 5 pm. 384-2184.

1974 MERCEDES BENZ 240 DIEsel, 36,000 miles, sunroof, central locking. Immaculate. $10,250. 642-3246.

1978 CELICA LIFTBACK GT 5 speed, power steering, 14,000 kilometres. Immaculate. $6800. 748-1449 Duncan after 5pm.

1959 JAGUAR XK 150 FHC. Excellent condition, new leather upholstery, paint etc. $8500. Call, 592-7676.

CLASSIC '64 BARACUDA California car, 100% tinted glass, factory air, immaculate offers or trades to $2550. 656-6806.

1956 AUSTIN HEALEY 100-4, rebuilt motor, and trans, sound body, disassembled but complete, 5 PM to 8 PM 598-5371

1975 PEUGEOT 4 DOOR SEDAN, $4500, excellent condition, low mileage. 592-3713, 385-9022.

1971 ALFA BERLINA 1750. Fuel injection, needs some work, offers on $2500. 388-9613.

1975 CELICA LT COUPE, 4 speed, mags and radials, must sell, $2,500. 479-1249 or 479-3740.

1974 Z28 GORGEOUS CONDItion, many extras, $5500. Financing available. 479-2947.

1969 BMW 2002, EXCELLENT condition, new michelins and mags, $3,000 firm. 382-5052.

64 MERCEDES, RUNS WELL. $1,200 or best offer. 598-4858 days.

70 AUSTIN AMERICAN 1300, bucket seats, 4 speed, rebuilt, good condition, 656-3818 after 5.

1962 MERCEDES 190C, 743-4329 or 743-5587 after 7 pm. Leave message for Rob.

'72 SUPER BEETLE, NEW paint, gas heater. 479-9660, 595-0883.

COLLECTORS ITEM, 1950 FIAT Topolino, restorable, offers. 642-5080 after 5pm

1972 ALFA ROMEO BERLINA, 54,500 miles. Asking $2650, offers. 477-6390.

67 VOLVO 122 S WAGON, COLlectors, no rust, needs work, $850. 595-7132.

1971 MG, NEEDS BODY WORK, offers. Only serious buyer need call. 598-3691.

1975 VW RABBIT, RED, 4 DOOR, 32,000 miles. $2995. 386-7508 DL00162A

1971 MERCEDES BENZ, 220D, beige, 76,000 miles. $6995. 386-7508 DL00162A

'71 MINI, COOPER-S ENGINE, needs clutch, must sell, $1700 or best offer. 592-3193.

1966 MGB, MAGS, MICHELIN radials, roll bar, many extras, $1600 firm. 598-7520 after 6.

154 TRUCKS, BUSES AND VANS

B. MADSEN MOTORS
2601 SOOKE RD. 478-5011

75 FORD ¾ ton, V8 AT $4195.
75 TOYOTA PU, 4 spd.
75 CHEV PU, AT
74 MAXI Van, V8 AT
73 FORD 1 ton cab and chassis
74 GMC Van, V8 AT, raised roof
72 INTERNATIONAL, V8 AT PU
69 FORD ½ ton

FOR GOOD CLEAN TRUCKS AND CARS
D-00a569A

1970 FORD ½-TON, STANDARD, best offer. 382-5991.

'73 VW BUS, NEW MOTOR, 1325 Kings Road.

1976 FORD F250 4X4, 25,000 miles, $5700. 382-8489.

1957 GMC PICKUP, LONGBOX, runs well, $400. 477-0282.

1976 CAMPERIZED CHEV VAN, best offer. 474-1691.

1965 GMC VAN, GOOD CONDItion. 382-4482.

1966 MERCURY ½ TON, SHORT box step-side. 386-2362.

67 CHEVY VAN, $1100
479-9887

1957 GMC ½ TON, RUNNING order, offers. 384-0079.

1966 F100 MERCURY PICKUP, good shape, $1000. 478-5158.

1970 FORD ¾ TON 4X4, GOOD condition, $2300, 383-6531.

154 TRUCKS, BUSES AND VANS

ONE OWNER
1975 CHEVROLET ½ ton pickup with 250 cu. in., 6 cyl., engine and 3 speed, standard transmission. "The price is right" on this low mileage unit with CHARLIE PETERSON, at Empress Pontiac Buick GMC, 382-7121, or Res., 592-0458. DL01227A.

1978 CHEV VAN, AUTOMATIC transmission, power steering, power brakes, sunroof, shag carpet, custom interior, fridge, flares, mags, radials, headers, dual exhaust, sunvisor, tilt wheel, cruise control, heavy duty rad and generator, transmission oil cooler, Gabrial shocks, 9,600 miles, $9,000. 384-3835.

COLLECTORS ITEM
1952 ¼ ton Jeep military model M38, 38,000 original miles, all original equipment, good army rubber, two tops one nylon one army, new trans and transfer case, army rebuilds, very good body and mechanical condition. $3500. 652-5554.

Hunter's Special
'73 MAZDA PU & CAMPER. Only 43,000 original miles. $2995. ESQUIMALT AUTOMART LTD., 480 Esquimalt Rd., 382-7195. D-00856A.

THRIFTY AUTO SALES
75 Dodge maxi van, power steering, power brakes, automatic, $3600.
73 Ford Ranger XLT, loaded, $1200.
384-8243. DL02205A.

'77 FORD ¾ TON F250, 29,000 miles, heavy duty 6 cylinder with 4-speed transmission, power steering and power brakes, asking $4695. #62-2300 Beacon Ave., Sidney.

INTERNATIONAL BUS, power steering, power brakes, rigged for touring band, w/w carpet, stereo, many extras. Fully insulated, ideal camper. $6500. 592-6002.

1973 FORD F250, CAMPER SPEcial, 48,000 miles, maroon and white, matching canopy. Excellent condition. Asking $3950 or best offer. Ask for Terry, 479-4094.

1967 FORD ½ TON, BUCKET seats, automatic, power brakes, A-1 condition, $1295 or best offer. 1972 Ford, power steering, power brakes, with canopy, like new, open to all offers. 382-5074.

SAVE $1200! WHY BUY NEW? '78 Dodge Van, 4 months old. Warranty. Mint. Power steering, power brakes, automatic, 225 slant 6, radio and Convenience Package. $5800 firm. 592-3095.

70 RANCHERO, WHITE, BLACK interior, 302 automatic. Power steering, brakes, air conditioning, stereo, mags, new tires. Mint. $2,995. 592-7563, 382-4234 (24 hours)

LIKE NEW 1974 E200 VAN 6 cylinder standard, sliding door, new power brakes, new 2 tone paint, full wheel covers, tires like new, semi-insulated. Must be seen. $3995. 382-2824.

'77 FORD ¾ TON F250, 29,000 miles, heavy duty 6 cylinder with 4-speed transmission, power steering and power brakes, asking $4695. #62-2300 Beacon Ave., Sidney.

1976 CHEV ¾ TON LWB panel, V-8 auto., PS, PB, radio, low miles. GARDEN CITY AUTO SALES LTD., 2978 Douglas, 382-9111. D-00391A.

'76 DODGE VAN, 318 V/8, power steering, power brakes, stereo, cassette, panelled and insulated, radial tires, one owner. 386-0902, 386-0588

1976 ¾ TON CHEV SIERRA, 4 speed, dual tanks, V-8, 21,000 miles, power brakes, power steering, beautiful condition, $4500 or best offer. 477-8674.

69 CHEV 4X4, SHORT BOX, step side, 4 speed, needs minor work. Phone 388-7061, or can be seen behind Dairy Queen on Douglas.

74 CHEV VAN ¾-TON, POWER steering, power brakes, V-8 automatic, headers, flares, 4 barrel, must sell, $4,600 or best offer. 642-3991.

54 FORD ½ TON
"The light blue one". Many extras. Chrome engine. Large tires, custom wheels. $3000. 592-7478

MUST SELL
1976 Ford 4x4. 360 V8, 34,000 miles, radio, excellent shape, $6400. Phone 388-6115 leave name and phone number.

1972 COURIER TRUCK AND canopy, new brakes, paint, excellent running condition. Asking $1,550. 383-3958.

71 FORD ¾ CAMPER SPECIAL, canopy, white spoke wheels, new paint, brakes, trailer hook up and wired. $3495 or offers. 478-5154

1966 GMC 4X4, V8 4 SPEED, heavy duty bumpers, big tires, chrome mags, $2,495 or best offer. 385-1905.

76 GMC ¾ TON CAMPER SPEcial, 454 engine, 4 speed, manual, many extras. 384-3064 days, weekends and weeknights.

'69 FORD VAN, SEMI-CUSTOmized, sunroof, sun visor, metal flake paint, stereo, posi track rear end, $2500. 479-4528.

48 FORD 1 TON, 4 SPEED, REbuilt motor, good condition. $1500 or best offer. Call between 6-7, 385-9525.

1973 3/4 TON FORD RANGER, power brakes, 390 4 speed, canopy, very good shape, $3300 or offers, must sell, 477-8674.

1975 FORD F150, 390 MOTOR, power steering, power brakes, automatic, 29,000 miles, like new, offers. 388-9784.

MECHANICS SPECIAL, DIVCO milk truck, 440 Olds and 4-speed hydro to be installed. Good body and tires. 383-0471.

65 CHEVROLET ¾ TON, heavy duty, good tires, safety tested, $1000 or best offer. 388-6610.

72 CHEV VAN, 6 CYLINDER, standard shift, asking $1700 or best offer, phone 382-1814 and leave phone number.

76 CHEV LONG VAN, 16,000 highway miles, 250 standard, excellent economy. Sky vent, floor, seats and table. $4,500. 382-1536.

1976 SIERRA ¾-TON GMC, automatic, 350, power steering, power brakes, low mileage. $4100. 112-743-9165.

1974 TOYOTA LONGBOX, EXcellent condition, extras, snow tires on wheels, block heater, canopy. 478-8895

1971 LAND ROVER, BODY AND running gear excellent. Front end just over hauled. $2950. 746-5269, Duncan.

1970 VOLKSWAGEN WESTPHAlia, new motor, new paint, excellent condition. Phone 595-6515 after 5.

'66 FORD ECONOLINE ½ TON. 6 cylinder standard, good body, good engine, $900. Will take car on trade. Pat 385-1733, 5-7 pm.

77 GMC JIMMY, 5,600 MILES, 4x4, V8, 4-speed, PS + PB, Peden R.V. Ltd. D-1950. 2855 Quesnel St. 386-3464.

1975 GMC 4X4 HEAVY DUTY, 350 Sierra. Only 20,000 miles. Power steering, brakes, new rubber. Asking $5,000. Phone 386-9953.

IMMACULATE 1976 FORD Ranger XLT, F150, plush interior, 24,000 miles, $4,900. 477-0365.

STRAIGHT PICKUP
69 Dodge truck, 318, 71,000 miles, runs and looks clean. $1295 or best offer. 383-0627.

63 RAMBLER $150. 68 FARGO Van, A108, insulated and carpeted, $2500 Offers. 386-0305.

1974 DATSUN PICKUP, 4 speed, clean, $2000 firm, 743-9397.

1973 - 1 TON DODGE TRUCK, flat deck, 383-8359 after 6

1971 GMC ¾ TON TRUCK FOR sale. 642-4481.

64 GM STEP VAN, PARTIALLY camperized, 478-5970.

INTERNATIONAL TRAVELall, 1965, $350. 383-4714.

67 CHEV VAN, V-8, NEW PAINT, sunroof, best offer, 479-7023

154 TRUCKS, BUSES AND VANS

73 DATSUN PICKUP, CUSTOM V6 motor. Dual wheels. Excellent for camper use. $2200, or best offer. 388-6228 or 384-0076.

1974 FORD PARCEL VAN, V8 automatic, power steering, power brakes, 1 ton, 19,400 miles. 595-3158.

'65 FORD VAN, NEW MOTOR, trans and clutch, Keystone mags, sunroof, portholes, etc. Best offer. 721-3806 5-7 pm.

74 FORD SUPER VAN, V-8 auto., p.s., p.b. $3,200 or offers. 477-4632.

1976 F250 FORD, 4X4, $6000. Will take VW Bug on trade. 479-2525.

68 DATSUN PICK-UP, REBUILT motor best offer. 478-3522 or 658-8437.

1976 GMC ¾ TON HIGH SIERRA, 4-speed, low mileage, immaculate shape, 479-4191.

1976 INTERNATIONAL SCOUT IIXLC 4x4, 45,000 miles, good condition. 642-4481.

68 MERC 1 TON, 14 FT. STEEL deck, michelin, new engine. $2,800 or offers. 478-7932 after 6 pm.

1972 FORD VAN, V8 AUTOmatic, power brakes, power steering. Asking $2000. 386-7239.

'73 FORD COURIER, $1500. SEE owner aboard Sannu Sannu, float number 10, Fisherman's Wharf.

1976 GMC VAN, 4 BARREL, headers, suitable customizing. $4900. 477-6150.

71 VW VAN, GOOD CONDITION, owner going overseas shortly, $2250, 598-6602.

WANTED; 1974-76 ¾ TON VAN, low mileage, good condition, reasonable, 592-0717.

1976 GMC 150 HEAVY DUTY, 350 V8, Sierra Grande, tape deck, immaculate, $5500. 642-3246.

1974 JEEP 4 WHEEL DRIVE pickup, v8 automatic, 20,000 miles $5000. 477-1784

63 MERCURY ECONOLINE panel van, mechanically sound, $500. 388-7061.

1948 FORD PICKUP, PARTIALLY restored, lots of parts, new and used. Take it all, $150. 478-4706.

'71 CHEV ½ TON, 6 STANDARD, 250, canopy, new snows, exellent condition, $1700. 385-3605.

56 G.M.C. ½ TON, RELIABLE transportation, restorable. $500. Offers, 479-1203.

1966 GMC WINDOW VAN, RETired, VFD vehicle. $800. 598-4660.

'74 GMC JIMMY, 4-WHEEL drive, roll bar, 4 fat tires, 2 tops. Best offer by weekend. 382-3216.

1973 GMC STEPSIDE ½ TON, 350, 4 speed, custom canopy, saddle tanks. 383-4819.

74 FORD ¾ TON, 4 SPEED, perfect truck, $3300. No tire kickers. 384-7952.

1974 INTERNATIONAL SCOUT 4x4, new paint, 34,000 miles, offroad equipped. $4000. 652-2285.

74 FORD CAMPERIZED SUPER van, low mileage, 302 v8, $4000 642-5012

1969 FORD ¾ TON, 8½' CAMPer, with fridge, stove, furnace. $3800. 477-0586 after 6pm.

FOR SALE, '68 FORD ¾ TON pickup. Excellent condition. 385-9519 after 6.

1976 TOYOTA PICKUP LONG box canopy, 4 speed, low mileage. 478-7645.

1965 CHEV VAN, GOOD CONDItion, low miles since rebuilt. View to appreciate. 656-4745.

64 CHEV, STEP VAN, GOOD condition, offers, 395 Sparton Road.

CHEVROLET, HALF TON, automatic, tall steel canopy, $3500, 504 Broadway.

1976 TOYOTA PICKUP, LOW mileage, top condition. Will take trade. 595-5184.

'74 FORD E200 VAN, 302 V8, power steering, power brakes, 49,000 miles, $2,995. 386-9615 after 5.

'72 ½ TON FORD PICKUP, 302 engine, 3-speed standard, $1200. 598-8167.

1974 LANDCRUISER, LOW mileage. Good condition. Offers to $4500. 478-2594 after 5.

MUST SELL 68 FORD RANGER 360 auto ½ ton, new tranny, asking $1750 or best offer. 656-4777.

1967 MERCURY 1 TON, 3 YARD gravel box and hydraulic hoist. Good condition. Phone 478-1000.

70 FORD ½ TON, V-8 AUTOmatic, best offer by Monday. 656-1929

65 FORD ½ TON, REBUILT 352, mechanically sound, $550, 385-7811.

74 FORD E200 SUPER VAN, V-8 Automatic, 44,000 miles, excellent condition. $3450 479-4966

'73 CHEV ¾ TON PICKUP, good condition, $3200 or offers. 477-6305.

1971 FORD ECONOLINE 300, automatic V8. Excellent Condition. $1900. 598-2101

77 CHEV ½ TON STEPSIDE pickup, 350 V8, deluxe cab, 19,000 miles. 388-6228 or 384-0076.

'72 INTERNATIONAL TRAVELall, 40,000 miles, immaculate. 478-1622 or 477-3444.

1966 MERCURY ½ TON WITH canopy, good condition, offers, 595-4975.

1961 GMC HALF TON PANEL truck, V6, 4 speed. $400 firm. 127 Menzies St.

1971 FORD, SHORTBOX, F100 4x4, V8 360, canopy with bunk, roof rack, $3000. 592-4037.

69 FORD A300 VAN, 302, CAMPerized, camper top, good condition, 384-9534 after 5pm.

1975 4-WHEEL DRIVE SCOUT, must sell, $4500 or offers. After 5, 642-4495.

158 TIRES

WINTERIZING SPECIAL
Let us check starter, alternator, solenoid, voltage regulator, battery, hoses, belts, coolant, and pressure test cooling system and radiator cap—on most domestic and imported cars and light trucks.
All for:
$6.88
D&D Tire
1620 BLANSHARD
382-7283

2 C78X14 GENERAL STUDDED snow tires on 5 hole rims, as new, $75; 1 set of 4, General dual steel belted C78x14 tires in very good condition, $125; 1 set 695x14 V Bar chains, excellent condition, $30; 479-1029 after 5 PM.

2 ATLAS SNOWSHOE BELTED tires and rims, like new, less than 500 miles, E78-14, closest offer to $80. 477-1632.

4 BRIDGESTONE "MIGHTY rib", 6.00x14, 1000 miles, on Datsun truck rims. 383-0097 after 4pm

TWO E78X14 BELTED SNOW tires. Studded, $60 a pair. Two E78x14 summer belted, $25 a pair, low mileage, 592-6642.

2 STUDDED NYLON TIRES, 855x15, $25; 2 Polyester snow tires, E78x14, $40; after 5 PM 598-2659

MICHELIN STEEL BELTED radial winter tires, 155x15. As new. Two for $90. 477-5785 after 5:30 pm.

4 NEW TIRES, BF GOODRICH, 600x12 4 ply, $95. 384-8448, 658-5980.

158 TIRES

4 BF GOODRICH SNOW TIRES on Rally rims, off Firebird, also fits Chevs. $75 each. 383-9921.

TWO UNIROYAL SNOWPLOW steel belted radials HR 78x15 $90. 592-2912.

2 WINTER TIRES ON RIMS, used only 2 months, size G78-14, 4 ply, $40 each. 477-4128.

TWO G78-14 RADIAL SNOW tires, as new, also rims to fit Chrysler Ford, $125. 383-5032.

TWO NEW CONDITION MICHElin X snows, 215X14 (H78X14) one mounted (Ford). $115. 477-3730.

TWO WW BELTED G78X15 snows, new condition, one mounted (Ford). 479-2602

SNOW TIRES, TWO GR70X14 belted radials on rims, $80; Two DR78x14 steel belted radials, $80. 652-5713

SNOW TIRES, 695X14, UNIroyal, 4 ply nearly new, $20 each, 383-4043.

TWO STUDDED SNOW TIRES on rims, 775-14, as new, $50. 595-8576.

TWO F78-14 SNOW TIRES ON Ford rims, as new, $80. 479-0021.

TWO 14X10" GOODYEARS ON mags, phone 478-9470.

ONE 7.35X14, NEW, $10. 598-8206.

CHEV SPLIT RIM, $35. AFTER 4 pm, 383-0109.

ONE 7.50X16.5 SNOW ON SPLIT rim, $75. 478-8290

FOUR 12X16.5 COOPER TIRES on Ford rims. 478-8290

PAIR 950X16.5 GOOD USED studded snow tires. $75. 478-5812.

ONE PAIR RADIAL SNOW tires, SR165-13 $65. 595-0640.

2 F78X14 4 PLY SNOW, 2 G78X15 8 ply snow. 479-8392.

TWO CRAGAR GT 15X10" mags, 479-8797.

160 PARTS, ACCESSORIES

HABITAT'S
EQUIPMENT CENTRE
994 GOLDSTREAM AVE.
478-0811 D01978A

REBUILT ENGINES SALE
Example: 1968 - 170 C.I.D. Dodge, $515
18 Months or 18,000 miles warranty.
Call Toni for your estimate.

DO IT YOURSELF
IGNITION SALE
Example: 4 plugs, points, condensor, most imports, $11.16.
Ask for Ted.

Anti Freeze $4.95.

1958 BUICK 4 DOOR SEDAN, needs motor, good shape, offers. 1957 Ford 2 door sedan, good for restoring. 63 Buick Skylark convertible for parts. 66 Buick LeSabre, 2 door hardtop for parts. 2-67 Buick Wildcats for parts, with brand new 430 engine and 400 trans. 57 Chev with excellent 235 motor. 57 Buick standard trans clutch and pressure plate. 72 Firenza, low mileage. Lots of Volkswagen motors and parts. 64 GMC ¾ ton with brand new 235 engine with 4 speed for parts. 66 Corvair 2 door hardtop for parts, plus lots of miscellaneous motors and car parts, 748-9139 Duncan.

SPRINGS
Specializing in overloads for pickups (including imports). Booster and helper springs (leaf and coil) for cars.
Prompt Repairs-Free Estimates
PHONE 384-0213
LOGAN'S
RV SERVICE CENTRE
650 Burnside East near Douglas

CAR STEREO
For all your car sound requirements. Radio, cassette players, speakers, CB units etc. Expert installation available. We service CB units.
B.C. SOUND & RADIO SERVICE
931 FORT 383-4731

MISCELLANEOUS SNOW TIRE wheels, 55 each, Two N50 X 15 on 15 X 10 ET chrome spoke wheels, $275, 2-4 manifold 289, $85; Four 15 X 8 Corvette Ralley wheels, $275, V8 Vega mount kit, $100; misc cam shafts, new, Rebuilt 194 heads, $175; rebuilt 351 Cleveland 4 barrell, complete, $750; 385-7811.

HELP!
We are overloaded with used car stereo decks, trade-ins and demos of all makes. Victoria's best selection and prices on car stereo components and installations. Victoria Auto Radio, 708 Discovery Street, 383-7017.

Why Sell Your Car?
Have your import or domestic engine done by professional rebuilders. Rebuilt engines available. Sea Power and Machine, 656-4341.

CHRYSLER HIGH PERFORMANCE
Parts. Now within easy reach. Your DIRECT CONNECTION numbers, 386-7036, 595-3973.

1951 AND 52 BUICK, BOTH IN restorable condition, 51 better. Offers, spares available. 652-2619.

WANTED 1956-58 FORD ZYPHR engine and parts, 592-4636 after 6 pm.

'64 VALIANT PARTS, INCLUDing standard 6 motor and transmission, 479-6860.

MISCELLANEOUS 55 CHEV Bel air parts and accessories. 382-6969

65 FORD GALAXIE, FOR SALE whole. Good for parts. Best offer. 592-9749 evenings.

1970 350 AMERICAN BLOCKS, parts for sale, block is not included. Phone 479-5066.

MUNCIE 4 SPEED M21 TRANSmission and Vertigate shifter. 388-7018.

FOR SALE ONE ENCLOSED type roof rack, holds 14 cubic feet, $50. 384-6847.

NEW Q-JET AND SMALL block Chev manifold, $80; rebuilt GM 2 barrell, $20, 385-2004.

PLASTIC TIRE CHAINS, brand new, $25. Fit small car. 383-1201.

CHEV REBUILDING BLOCK with recently reconditioned heads. After 5, 478-2824.

FORD C6 TRANSMISSION, good condition, asking $150. 477-4630.

69 FORD GALAXIE WITH 289 for parts or as is. $300 or best offer. 382-6561

MINI COOPER IN GOOD shape, good rubber and brakes, minus engine, asking $300, 652-2619.

1958 FORD, GOOD BODY, needs motor, good for parts, offers, 598-2893.

COMPLETE 67 CANSO FRONTend, doors, trunk lid, rear-end. 388-7861 suite 332.

67 T-BIRD, WHOLE OR PARTS. 652-1395 after 7pm

JEEP AND LANDROVER parts, some 16" tires. 477-1784

1960 METEOR MERCURY wagon for parts or whole. 382-0603.

66 JEEP DJ5 MOTOR 65,000 miles, complete. $300. 383-9512 or 477-3039

KEYSTONE MAGS AND TIRES, B60-13, offers. 479-2050

'68 AUSTIN 1100 PARTS. 385-0082.

318 DODGE V-8 MOTOR, TESTed. 382-6987.

1972 350 MOTOR, 4 BARREL, 194 heads, complete. $275. 595-0142.

TURBO 400 TRANSMISSION, $100. 479-1446.

ELECTRIC CABLE DRIVEN car hoist, offers to $300, 478-7255.

283 MOTOR AND TRANSMISsion, 360 head rebuilt, 478-0906.

160 PARTS, ACCESSORIES

RADIATOR REPAIRS, FAST top quality repairs at Maurice's Auto Body, 427 Bete St., phone 386-3381 or 384-8094. Located behind the Burnside Pay and Save Gas Station.

VICTORIA 4-WHEEL DRIVE FREE WHEELING HUBS for any make of 4-wheel drive. D-13531.
597 Hillside at Rock Bay 386-6511

SANYO FM 8 TRACK CAR stereo, less than one year old. Cost $175 new. In addition 30 near new Rock tapes. Highest offer. 656-2364 after 5pm

66 RAMBLER CLASSIC V-8, 61,400 original miles, excellent tires, needs a little motor work, as is for $90; 64 Rambler, about ready to run, $70. 479-6036

DATSUN Z CARS
A complete Ansa exhaust system, $50. 384-7952.

WANTED: FRONT END BODY parts for '63 Mercury ½ ton pickup. Phone Keith 595-8252 anytime.

'68 COUGAR XR7, 289 AUTO. Drive train excellent, body rusted. $550 or will seperate 382-8443.

SELL OR TRADE, NEW TRANS for GM or Chev, 60-70 for high back bucket seats, 74 Ford Van. 477-4185

1960 FORD FAIRFLANE, 260 V8, standard, new clutch, runs well, good tires and glass. 382-6996 Glen, after 6pm

162 AUTO REPAIRS, SERVICE and TOWING

CERTIFIED MECHANIC WILL do any car repairs for low prices. Valve grind for V-8 $295, six cylinders, $195, 4 cylinders, $135, VW $150 including parts. Complete overhaul for VW, $295 including parts. All work guaranteed call anytime 383-6686

DARYL'S MOBILE AUTO REPAIRS AND SERVICE
At your home or business. 24-hour emergency service. Phone 388-4436.
Special rates for Old Age Pensioners

QUALIFIED MECHANIC BRITish or American cars. Specialized in engine rebuild and tune ups. Other repairs available also. Reasonable rates. Workmanship guaranteed. 656-7175.

ADVANCE RADIATORS
Cooling System Specialists
Expert 1 day service
386-2334 2-731 Pembroke St.

SCRAP CARS HAULED.
Associated, 478-9571.

SCRAP CARS REMOVED, REAsonable. 474-1778.

164 AUTO BODY AND PAINTING

SAVE THE COST OF YOUR DEductable on insurance repairs. Phone about our DISAPPEARING DEDUCTABLE PLAN. AUTO CRAFT COLLISION. Complete collision repairs. Courtesy cars. 478-0021.

166 CARS AND TRUCKS WANTED

NEVER SELL YOUR CAR UNTIL
YOU HAVE OUR OFFER
INSTANT CASH!
DePape Motors Ltd.
779 Pandora 384-8035

WE PAY
the Highest Prices for Your Clean Used Car
TRY US—YOU'LL BE SURPRISED!
CONTACT CARL SPICER
Used car mgr.
Empress Pontiac Buick GMC LTD.
382-7121 dl01227A

Esquimalt Automart
PAYS
High Prices
FOR LATE MODEL USED CARS
480 Esquimalt Rd 382-7195

Top Dollar
FOR
TOP CLEAN CARS
Contact:
BRUCE LOCKHART
CORNELL-CHEV-OLDS
3050 Douglas 385-5777

WANTED
Honda, Volkswagen, Toyota, Datsun, MG, Triumph. 384-1721, 592-3121, Sports and Classic Cars, 640 Hillside. D-00244A.

CASH
"FOR GOOD USED CARS"
TRADE UP or TRADE DOWN
Call 382-9111
GARDEN CITY AUTO SALES
2978 DOUGLAS

VOLVO WANTED
For family, 72-75 with fuel injection and automatic in a metallic or light blue, call anytime, Robby 385-5711 extension 265. 477-9909

CASH FOR GOOD, CLEAN USED CARS
THOMAS PLIMLEY LTD.
1010 Yates St. 382-9121

WANTED
VW Beetles, vans or campers — Call Douglas Volkswagen, 388-5466. DL-00341A.

WANTED; 1956 OLDSMOBILE 2 door hard-top or convertible, 478-7255.

AUTOMATIC COMPACT, LOW mileage, excellent condition, for cash. 382-5730

168 CAMPERS, TRAILERS and MOTOR HOMES

ZODIAC RV
SALES & SERVICE
474-2821 1080 GOLDSTREAM
LANGFORD

1976 26' EZY TOW, NEW CONDItion, fully equipped, 3 piece bath, sep bed, all extras, $4500, 478-0653 after 5.

27' HOLIDAY TRAILER, '77 model. Completely equipped. Used only 3 weeks, since new. Must sell. $6900. 385-7154.

TRAILER JACKS, $22 SET, fender mount mirrors, $18 pair. Equalizer hitch $95. Electric brakes control $25

181 TOURIST ACCOMMODATION

COSY COTTAGE WITH FIREplace and carport, no pets. Malahat Bungalows, 478-3011.

185 CONVALESCENT AND REST HOMES

ROOM AND BOARD WITH A personal touch for Elderly Citizens at Karr Guest Home. Mr & Mrs. J. Meier 474-2513.

190 ROOM and BOARD

RETIRED?
or just plain tired of shopping and cooking. Months rest? Permanent home? Recooperating? Our location and food is excellent.
INFORMATION 383-4164
GLENSHIEL HOTEL

OAK BAY GUEST HOUSE
1052 NEWPORT
Now under new management, rooms with private bath, excellent meals, close to ocean, bus route, etc. Monthly rates start at $300. Apply above address or phone 598-3812, 595-6963.

FEMALE STUDENT OR WORKing girl, $200 a month, private entrance and bath, includes everything. 477-7610.

ROOM AND FULL BOARD, 3 meals a day, $175. 386-6545.

193 ROOMS TO RENT

DOMINION HOTEL
Rooms from $50 per week to $175 per mo. with TV and maid service at our full facility downtown hotel, close to all buses. 384-4136, 759 Yates St. Division of Wells Fargo.

LOW RATES
MAID SERVICE
rooms by day, week or month. Singles from $40. per week, $125. per month. The James Bay Inn, 270 Government St., 384-7151

QUIET HOME NEAR GENeral hospital with kitchen privileges, no drinking, man only, working or near retirement. Phone weekdays, after 5, 383-6506.

BY WEEK OR MONTH, SLEEPing room. Kitchen privileges. Working women only. James Bay. 384-0859

ROOM FOR RENT IMMEDIately in Colwood. $100 monthly. 478-6010 or 385-0719.

ROOM FOR RENT IN PRIVATE home. No drinking or smoking. 384-3051

LARGE ROOM IN JAMES BAY for young woman. $115. 388-9427.

NEAR SEARS, BED, BATH, living room, hot plate, no pets. $150. 595-0904

FURNISHED BEDROOM FOR rent, $85 month. 385-0058.

DOUGLAS HOTEL. $180. PER mo. $50. per week. Bath and TV.

194 ROOMS WANTED

WANTED IMMEDIATELY room to rent near Woolco, sleeping only. Contact Mr. Bonde at Site 11, Box 96, Lantzville. 112-390-4367

197 HOUSEKEEPING ROOMS TO RENT

STADACONA PARK
Large, bright, housekeeping room, in character older home. On bus route, aiacent to park and tennis courts and near new shopping complex. Laundry facilities available, utilities included. 595-0765 or 595-5376.

AVAILABLE IMMEDIATELY from $95. Single room, including utilities, bed, table, chairs, hot plate, carpetted floor, own entrance. Vic West area. 384-5605

FURNISHED ROOM, UTILIties included, $65. Near stores, bus, park. Quiet lady, nonsmoker. 385-6217.

RITZ HOTEL—DOWNTOWN
Elevator service T.V. lounge
710 Fort St. 383-1021

LIGHT HOUSEKEEPING room, $95. In town location, quiet gentleman. 382-8894.

HOUSEKEEPING, CLEAN AND quiet, close to downtown. 383-8191 after 5.

BRIGHTLY FURNISHED room, carpet, cablevision, cooking facilities, $80. 383-4082

ROOM FOR OLDER MAN, NONdrinker, close to town, available now. $130. 598-7694.

$120. CLEAN, SINK, STOVE, fridge. Hospital, University, Adult. 1618 Richmond.

HOUSEKEEPING ROOM, walking distance to town. 384-1663.

199 HOUSEKEEPING ROOMS WANTED

WANTED IMMEDIATELY, housekeeping room or bachelor apt. for student, Fairfield/Rockland, $100-150. 598-3419.

200 APARTMENTS TO RENT UNFURNISHED

YORK MANOR
JAMES BAY, BACHELOR
$160. Swirl pool, cable, heat, hot water, parking. 121 Rendall, phone 388-7226.
Creighton Property Management

CAIRN VILLA
Modern 1 and 2 bedroom, park like setting off Old Esquimalt Rd. Heat, cablevision and parking. Mature adults only. Sorry, no pets. 383-3410.

ADULTS ONLY
Deluxe 1 bedroom suites with heat included, 5 minutes from downtown shopping. References required. No pets. 382-4650 between 9 am-8 pm.

1342 HILLSIDE
2-BR suite available Dec. 1. Ensuite washer and dryer.
Mr. Ekels, 388-6030
CREIGHTON PROP. MGMT.
388-4422

MODERN 1 AND 2-BEDROOM apartments, $182 and $218. Available December 1. Heat, cablevision, locker and parking included. Controlled entrance. Adults only, no pets. James Bay. After 5 pm, 383-7022.

PARK PL. 2605 WINSOR RD.
Two bedroom apartment, available December 1 in this exclusive building, adjacent to park and beach in Oak Bay. $500 monthly. For permission to view phone Greenbank Designs 385-0991

1110 QUEENS
Bachelor-$154
Rent includes heat, cable and parking, available December 15. 382-8817 or 598-6566

KING CHARLES APTS.
820 Cook St. Attractive one bedroom front suite. Includes electric stove, fridge, drapes, cablevision, $176. December 1st, 477-4341.

SUITES FOR RENT
Condominium Colwood area, three bedroom available immediately. Rental $295 p.m. Caretaker 474-2714 British American Realty Ltd. 385-1431.

AVAILABLE FAIRFIELD, quiet 1 bedroom suite, for elderly person. Near park and shopping, $130. heat, light included. Share bathroom, no pets. 1032 Oliphant, call evenings, 383-8385.

SEMI-WATERFRONT, 2 BEDroom, park-like setting, adult oriented block, utilities not included in rent, reliable tenants only. Sorry no pets. Phone 386-0604.

FOURTH FLOOR, ONE BEDroom suite, facing south. Balcony, heat, cable, carpet, drapes, elevator, suitable for seniors. 1-7pm 595-3379. Also one bedroom second floor for quiet person.

200 APARTMENTS TO RENT UNFURNISHED

BROWN BROS on LANSHARD
"People Helping People"

BACHELOR SUITES
$156.25 Groton Manor, 550 Quadra St.
$143.25 London Flats, 1321 Broad St.
$171.25 Lord Essex, 240 Simco St.
$140.00 1010 Empress Ave.
$165.00 The Prince Charles Apts., 215/217/219/221 Gorge Rd. East, phone 382-8857.

ONE BEDROOM SUITES
$186.25 Antrim Court, 2310 Quadra St.
$190.00 829 Admirals Rd.
$195.00 Campus Court, 1641-1643 McKenzie Ave.
$180.00 Chamberlain Walk, 1841 Oak Bay Ave.
$200.00 Charles Dickens, 243 Gorge Rd. East
$207.50 Continental House, 464 Lampson St.
$230.00 Dupont Villa, 345 Michigan St. (One plus Den)
$190.00 Ellery Apts., 837 Ellery St.
$210.00 Gordreau Apts., 129/131/135 Gorge Rd. East, pool, sauna, swirl pool.
$185.00 Hollyview Arms, 1180 View St.
$176.25 London Flats, 1321 Broad St.
$205.25 Lady Essex, 270 Simcoe St.
$208.21 Lord Michigan, 235 Michigan St.
$171.25 Lord Nelson, 1615 Belmont Ave.
$205.00 The Prine Charles Apts., 215/217/219/221 Gorge Rd. East, phone 382-8857.
$200.00 Redwood Park Apts., 155-157 Gorge Rd. East, pool, sauna, phone 384-2858.
$160.00 Regency Apts., 1975 Lee Ave.
$185.00 Skyline Apts., 2925 Qu'Appelle St.
$205.00 Thornwood Manor, 1028 Inverness Rd.
$125.00 Vista Royale, 1345 Pandora at Fernwood, swirl pool, sauna
$200.00 Wellington Manor, 1670 Fort St.

TWO BEDROOM SUITES
$222.28 Barrington Manor, 2174 Cadbora Bay Rd.
$225.00 Ellery Apts., 837 Ellery St.
$285.00 Gordreau Apts., 129/131/135 Gorge Rd. East, pool, sauna, swirl pool, heat.
$275.00 830 Pembroke
$295.00 The Prince Charles Apt., 215/217/219/221 Gorge Rd. East, phone 382-8857.
$315.00 Redwood Park Apts., 155-157 Gorge Rd. East, pool, sauna, phone 384-2858.

For more information call BROWN BROS. AGENCIES LTD. at 385-8771.

WATERFRONT
Large Suites
SWIMMING POOL
Next to Park
With Tennis
EXCEPTIONAL RECREATION FACILITIES
INDOOR Pool
Hydro - Therapy Pool
Indoor Parking
Billiard Room
Squash Court
Hobby Shop
AVAILABLE DEC. 1
ONE BEDRM. $224.50
TWO BEDRM. WATERFRONT STE. $296.50
Includes Heat and Cablevision
Mature adults only, no pets, Seagate, 707 Esquimalt Road on Victoria's Harbour Waterfront, Resident Manager 383-1731.

SEASPRAY
PROPERTIES LTD./ REALTOR
1911 Quadra St. 386-3124
"THE APARTMENT SPECIALISTS"
Fridge, stove, w/w carpets, drapes, laundry facilities, hot water, controlled entrance and outside parking, included in rent for the following:
BACHELORS
$165—946 Balmoral Ave. 383-2045
$175—1147 View 386-3124
1-BEDROOM
$205—1180 Fort St. 382-0822
$200—2902 Washington 386-2535
2-BEDROOM
$285—1180 Fort 382-0822
$260-2902 Washington 386-2535
BAYWOOD ARMS
BELMONT MANOR
350-380 Belmont Rd. (Colwood)
1 MTH FREE
PETS AND CHILDREN WELCOME
1-BR. $190 2-BR. $240
To view Call: 474-2915 or 474-1694
DUPLEXES
$300-734 Heaslip 386-3124
LAUREL POINT
HARBOUR FRONT LUXURY
REDUCED TO RENT
Spacious 2 BR. Frost Free fridges, self-cleaning oven, dishwasher, in-suite washer and dryer, 2 full bathrooms. Facilities-clubroom, workshop, swimming pool, sauna and under cover parking $550 or $575. per month.
K. B. GILES 386-3124

McKENZIE HOUSE
Cedar Hill and McKenzie Area
Large 1 and 2 BR - Large bedrooms 2 full bathrooms, frost free fridge wall to wall carpets and drapes Facilities - sauna and swirl pool. Storage and parking 1BR $263.00 2 BR $325.00. K. B. GILES 386-3124

BACHELOR SUITE, CENTRAL location, elevator, balcony, cablevision and heat included. $150 a month. 384-9412.

200 APARTMENTS TO RENT UNFURNISHED

WESTCOAST COURT
BLANSHARD AND HILLSIDE
Victoria's newest most centrally located commercial apartment complex, walking distance to Woodward's Mayfair and easy access to every major shopping centre including downtown. Apartment-hotel convenience including underground parking and on-site banking services at reasonable rates. Ideal situation for the older couple on fixed income. Special assisted rental program rates make this fine new Di Castri-designed building most attractive for those who want to be near everything without the high cost of hotel living. For appointment to view, please call 388-4721 or 384-2944 or drop in and ask for Mrs. Henry, 9 am to 5 pm daily.

STOP
Looking for a nice clean building and very reasonable rent? Our rent includes parking and, most important, your heat; a savings of $30 a month on your rent.
899 Craigflower
384-1101 384-6606
TOD-HACKETT CONSTRUCTION LTD.

Park Pacific
OFFERS
DELUXE OFFICE SPACE OUTSTANDING OPPORTUNITY TO LOCATE YOUR OFFICES WITH THE HUB OF COMMERCIAL ACTIVITY FOR LESS THAN YOU WOULD NORMALLY EXPECT. INCLUDES HEAT — WATER — UNDERGROUND PARKING SPACE.
AVAILABLE IMMEDIATELY. $536.00 PER MO. HARBOUR TOWERS, 345 QUEBEC STREET, 385-2405.

ONE MONTH
RENT FREE
NEWTON GARDEN VILLAGE
1738 NEWTON
2 and 3-bedroom vacancies, in spacious complex. Adult and family blocks. Some carpeted, some hardwood floors. Cablevision. Children's play area. Pool, heat, and buses. No pets. From $193 to $294. Please phone 592-7869.

CHRISTMAS BONUS BY THE WATER
Enjoy the festive season without rental burden, pay no rent until January 1979. We have a selection of luxurious one and two bedroom suites with broadloom carpets, fully equipped kitchens, vacuum systems, and a glorious setting on the waterfront. All this just 30 minutes from downtown. Arrange for an appointment with:
ROSCOE DEVELOPMENT
642-5254

Park Pacific
DELUXE OFFICE SPACE AVAILABLE IN A HIGHRISE OFFICE HOTEL COMPLEX WITH FULL FACILITIES. 3½ ROOM EXECUTIVE OFFICE WITH OUTSTANDING VIEWS, INCLUDING HEAT — HYDRO — UNDERGROUND PARKING. AVAILABLE NOW. $530.00 PER MONTH. HARBOUR TOWERS, 345 QUEBEC STREET. 385-2405.

VILLAGE GREEN APTS.
384-1955, 383-1912
We have bachelor, one and two bedroom apartments and townhouses available for your immediate occupancy. Managers suite, 14-119 Croft St.

CITY BORDER/FAIRFIELD. Near stores, hospital and town. Bachelors and 1-Bdrm. avail. now and Dec. 1. $170 + $192. 384-9335.
JAMES BAY — 1-BR apts. in completely renovated (in and out) older Victorian block. Desirable for elderly tenants. Close to shops, bus, delightful walks, etc. Avail. now. $185. 384-9335.
WALKING DISTANCE TO TOWN — Well-kept older block. Hsk. rm. and back. To view call 384-5830.
davidburr ltd.
655 Fort St. 384-9335

MAPLEWOOD GREEN
3255 COOK
Bachelor 1 and 2 bdrm suite available. Including, swimming pool, suana, billards and free heat.
382-0815 or 384-6927.

OAK BAY AREA
Several large 1 and 2-bedroom suites in a new building are now available. Some have fireplaces, all have dishwashers, garburators, frost-free fridges and continuous clean oven. All of this combined with underground parking, hobby shop and billiard lounge. Make this an opportunity that is rare by todays standards. From $285 to $460 per month. Phone 595-4011 for an appointment to view.

1 BDRM., $200
AVAILABLE DEC. 1
2 BDRM., $243
AVAILABLE IMMEDIATELY
2 BDRM $287
Available Nov. 15
855 Ellery, family-type block in Esquimalt, with excellent managers, 382-2942. Goodwyn Management.

PRIVATE BEACH
Condominium with private entry. Secluded adult oriented complex, 30 mins. from downtown Victoria. 3 units available from 1000 sq. ft. to 1300 sq. ft. 2-bedroom, 2-bathroom, Vacuflor, dishwasher, fridge and stove. $350-$395. Roscoe Developments Corp. 642-5254.

PRINCESS PEMBROKE APTS
1020 PEMBROKE ST.
Near new building. Children welcome, no pets. Two 1 bedroom apts. Available Dec. 1st, $210 and $220. Call Res. Managers 382-9454 or 383-8334 anytime.
CHATEAU ROCKLAND APTS. LTD.

AVAILABLE NOW
FORT ST. — 1-BEDROOM SUITES FROM $156.34. INCLUDES HEAT AND CABLE. TO VIEW ANY OF THE ABOVE SUITES PLEASE CALL 385-3411 or VISIT OUR OFFICE. KER & STEPHENSON LTD. 660 BROUGHTON STREET

VIEW ROYAL
Bachelor suite available immediately, near bus, quiet block. $127. 479-5648 after 6.

200 APARTMENTS TO RENT UNFURNISHED

Treelane Estates
AT THE WATER'S EDGE
Enjoy meeting your new neighbours in the congenial atmosphere of our Malahat Lounge, where the views of the city, sea, and mountains are spectacular. Join one of our bridge clubs, or the billiard group, build some shelves, in the hobby room, or just relax in our whirlpool after a sauna. This ovely lifestyle is already established here at Treelane, NOT JUST ANOTHER apartment complex.
CURRENT VACANCIES
2 bedroom and den, ground floor, $400 per month.
2 bedroom and den, almost at the top, with beautiful views, $450.
1 bedroom townhouse, $290.
1 bedroom facing the courtyard, $230.
1 bedroom, facing the water, $300.
A beautiful 2 bedroom penthouse, with fireplace. Available soon.
103-105 GORGE RD. EAST
Open daily for viewing
Mon.-Fri. 10-6 PM
Sat.-Sun. 12-5 PM
388-5332
Adults only — No pets.
CONCORD

WINDSOR COURT APTS.
252-254-258 Gorge Rd. E.
BRIGHT SPACIOUS APTS. HEAT INCLUDED. EXCEPTIONAL RECREATION FACILITIES.
Including:
50' indoor swimming pool — saunas — swirlpool — squash court — tennis court — universal gym.
1 Bed. from — $215
2 Bed. from — $275
Adults only — no pets
For information or appointments please call Resident Managers:
Mr. and Mrs. Mundy 385-6075
Mrs. Pepperall Jr. 384-6305
Mrs. Pepperall Sr. 384-6103
Mr. John Johnston 386-3692
Office Mon.-Fri. 388-4555
MacArthur Park Estates

$190.00—Lovely 1 br apt in controlled entrance bldg. Close to schools, bus, shopping, town. Balcony, carpet, parking. Children welcome. Avail. now. Also 2 br in same bldg. for $250.00 Avail. Dec 1.

$247.00—Esquimalt, 742 Lampson. Modern 2 br apt. in elevated position. Incl. heat, cable, parking, swimming pool. Avail. now. Call 385-6414 or 384-8124.

$375.00—Burnside Gardens. Lovely 3 br., 1½ bath townhouse with heat, water, parking included. Small garden area. Avail. Nov. 15th.

$151.00—Jubilee. Attractive bright bachelor apt. incl. heat, cable, carpet. Avail. now.

$240.00—UVic-Racquet Club area. Lovely 1 br. condo, easy walk to UVic. Balcony, covered parking, many amenities Avail. Dec. 1.

$100.00—Cook-Dallas Rd. Small 1 br. basement apt. with all utilities incl. Avail. Dec. 1.

$170.00—Older 1 br. apt. close to town. Incl. heat, cable, 2 doors. Avail. now.

$60.00—Close to Parliament Bldgs. Bright housekeeping room for mature lady. Incl. Heat, water, stove, frig. Avail. now.

PEMBERTON, HOLMES LTD
1000 Government St. 384-8124

YAM
YOUR PLACE MANAGEMENT
1720 COOK ST. 388-7324

CUBBON RENTALS
1035 NORTH PARK
1044 BALMORAL ST.
Available — for senior renters:
Bachelor $145.
One Bedroom $195.
Includes:
— billiard room, T.V. room, and games room
— one block from lower priced supermarket
— good management assured.
To View: Call manager, Mr. Watts, St. 408 at 386-0923. For pick up at your convenience call 388-7324.

1366 HILLSIDE
2 bedroom condominium for rent! Available November 1st., large attractive units with a kitchen to delight the lady of the house! Quality carpet and drapery throughout, thermopane windows, close to shopping. For information call Mrs. Volk, 658-8855.

WESTMONT REALTY LTD. 388-4434

639 CONSTANCE
Spacious, newly redecorated, 1 and 2-bdrm. suites. Utilities incl. $184 up. 382-7306.

1226 JOHNSON
Cozy, bright 1-bdrm. suites. Close to all amenities. Child welcome. 384-0132.

611 ADMIRALS
1- and 2-bdrm. suites. Central location. $195 up. Utilities incl. Child welcome. 386-4619.

920 HILLSIDE
Cozy, clean 1-bdrm. suite in quiet, centrally-located bldg. Utilities incl. $185. 383-1447.

CLOSE TO PARK
Luxurious 3-bdrm. Condo., 4 appliances, carpets, drapes, available Nov. 1/78. $365 per mon. 388-4434.

200 APARTMENTS TO RENT UNFURNISHED

IMMEDIATE OCCUPANCY
2 BDRM. SUITES
HANDY LOCATION
4026 QUADRA ST.
OPEN DAILY
479-0603
CONCORD

CAPTAIN'S WALK APT
1357 ESQUIMALT RD.
SENIOR CITIZENS DISCOUNT
1 bedrooms from $175
2 bedrooms from $245
Some with seaview
Free covered parking available
Close to shopping, bus at door
Phone resident manager at 385-9381
SORRY NO PETS

LORD STANLEY MANOR
1350 Stanley Ave. Available Dec. 1st, one bedroom suites from $208, bachelor suites from $174. Includes wall to wall, drapes, heat, sauna, games room, parking. Quiet Adult Block. Close to bus. No pets. 595-4128.

CRAIGHOUSE
885 CRAIGFLOWER RD.
1-bdrm. suite avail. now, $210 and up. 2 bdrm. avail. Dec. 1st. Fridge, stove, heat, hot water, drapes, w-w carpet. Vic West bus at door.
385-5406

$175
Craigflower-Tillicum area, deluxe 1 bedroom suite in modern building, heat, hot water, cable, parking, carpets, drapes, appliances, all found, handy to town and bus, no children or pets please. Available November 5th, to view phone 388-6536.

2 BDRM—$255
1 BDRM—$200
AVAILABLE DEC. 1st
1010 McKENZIE
For appointment to view, phone Mr. and Mrs. Atkinson, experienced resident Managers, 479-1407. Goodwyn Management.

AQUARIUS APTS.
215 OSWEGO
To rent December 1st clean modern suites, wall-to-wall carpets, drapes, fridge, stove, cablevision, sauna and swirl pool, mature persons only, no children or pets. Bachelor suites from $170. Bedroom and den, $230. Two bedroom $250. 384-7627 days.

"ROYAL WOODS"
Secluded adult oriented 1 bedroom plus den condominium, includes dishwasher, wall to wall carpeting, draperies, and balcony. Facilities include games room, swimming pool, sauna, whirlpool, tennis court and workshop. View by appointment after 5, call 479-9977.

1-BDRM. $225
2 BDRM. $276
AVAILABLE IMMEDIATELY
New Block, 1037 Wychbury. Quiet street. Resident Manager, 388-4259, Goodwyn Management, 388-7923.

PEACE & QUIET BRENTWOOD BAY
A few choice 2-bedroom suites available now. From $250.00. Includes heat. Adults only. No pets. To view please call Resident Manager at 652-3437 or Oak Bay Realty 598-3321.

BEACH DRIVE—
NEAR MARINA
Bachelor Suite available Dec. 1 in quiet, adult-oriented building. Private entrance, fireplace and spacious grounds make it especially attractive.
CREIGHTON PROP. MGMT.
388-4422

TWO BDRM. SOOKE TOWNhouses, secluded large grounds but within walking distance of town. Children welcome. Rent to include heat, light, water if desired. From $250 pm. Immediate occupancy. Phone caretaker 642-4287 or British American Realty Ltd., 385-1431.

ONE BEDROOM, QUIET, clean, well controlled building, elevator and laundry facilities, drapes, carpet, stove, fridge, storage, balcony, cablevision, heat, water parking, close to shopping centre, bus, parks. Senior Citizens' Centre. Adults, no pets. 382-2221.

1 BDRM., $210
AVAILABLE DEC. 1
2790 CEDAR HILL RD.
Modern Block with shag carpets, free hot water, heat. Res. Mgr. Roy Jarvis, 386-6805. Goodwyn Management.

PEACE AND QUIET GUARANTEED
1 and 2 bedroom apts on manicured grounds, 30' from the waterfront. Only 3 units available, $185 and up. Roscoe Development Corp. 642-5254.

WATERFRONT
Admirals Rd. and Gorge area. Two bedroom Apartments from $230. Available Dec. 1st, 78. Sorry no pets. Rent includes heat, TV, drapes and parking. 385-0644, 382-0848.

BEACON HILL
Large 1-bedroom luxury suite with den in charming heritage building adjacent to Beacon Hill Park. $325 per month including parking. References and lease requested. 382-3983.

SANSAR
1140 HILLSIDE AVE.
1 & 2 bedroom suites, nice clean building, convenient for bus to downtown or shopping center. Quiet, view, no pets. Manager 385-0456

STADACONA PARK
Large, bright, one bedroom suite, in character older home. On bus route, aiacent to park and tennis courts and near new shopping complex. Laundry facilities available, utilities included. 595-0765 or 595-5376.

VIC WEST
1 bedroom apts. available, heat, cable, wall-to-wall, stove, fridge and drapes included. Ocean and mountain view. Small children welcome, no pets. From $185. Phone to view 386-9654.

BEACON HILL PARK
Is at your front door when you rent this luxury 2 bedroom, 2 bathroom suite with every conceivable convenience. Rent is $349 per month. Call 477-0073 after 5 p.m.

THE SEAFORTH
2 bedroom townhouse unit, $350 per mo. amenities include controlled underground parking, fridge, stove, washer and dryer.
547-549 Esquimalt Rd
Manager- Suite 10, ph 384-7735.

LARGE 2 BEDROOM SUITE, clean, carpet, heat, cablevision, parking included. Controlled entrance. Fairly new. Close to Parliament Buildings. $255. One bedroom suite as above, only $190. Quiet mature adults please. Phone for appointment 382-1097.

3 BEDROOMS
Plus a den and a seaview. Convenient Esquimalt location. Discount for good references and armed forces personnel. $340. 652-2401

COZY SMALL ONE BEDROOM suite, off Keating X Rd. $225 a month. Rent includes utilities and laundry. Phone 652-4736.

AVAILABLE IMMEDIATELY large bachelor suite near Bay and Quadra, fridge, stove, $150. 383-2054, 8-10 am. or 6-8 pm.

CORDOVA BAY LARGE 2 BEDroom, main floor suite, sea view, all utilities included. $375. Available January 1st. 652-4826 evenings.

200 APARTMENTS TO RENT UNFURNISHED

Park Pacific
STADACONA CENTRE
1545 PANDORA
SEVERAL DELUXE 1-BEDROOM AND 1 DELUXE 2-BEDROOM — SOME WITH FIREPLACE — SOME OVERLOOKING COURTYARD GARDEN — ALL KITCHEN APPLIANCES, FULL AMENITIES — ADULT-ORIENTED BLDG. SORRY NO PETS. 1-BEDROOM FROM $325 MO., 2-BEDROOM FROM $425 MO.
RENTAL OFFICE
1545 PANDORA
BY APPOINTMENT ONLY
595-3132

KIM
Available for viewing, choice apartments with w-w carpets, drapes, etc., in quiet clean building. All have controlled entrances and resident managers.
404 DUNDAS 384-1433
1 Bedroom from $200.
One suite available immediately

2533 DOWLER PL. 383-2337
1 bedroom from $190
2 bedroom from $260

1025 KINGS 383-7633
1 bedroom $210

1017 QUEENS 388-9780
1 bedroom from $200
Most suites available Dec. 1st. For further information phone Apt. Manager at number opposite building or Office at 386-3281. Sorry no pets allowed.

Century 21
WESTERN HOMES
1037 Cloverdale 386-3494
NOW RENTING
NEW
1- and 2-Bdrm. Suites in a luxurious apartment in a pleasant, central location. Plush carpets, unique design, balconies. Tillicum area. Avail. Nov. 15/78. Call 388-6314 for further info.

Luxury living, 1 Bed Condo. close to Uvic. Appliances, amenities. $275. Avail. now. Call 388-6314.

Bach. and 1 Br. Hillside-Quadra. Avail. Dec. 1. Call Mrs. Casson 385-4037 or 388-6314.

CLOSE TO HILLSIDE S/C 2 bdrm ste. Avail. Dec. 1. Call Mrs. Lund 384-9279 or 388-6314.

CLOVERDALE
TOWNHOUSE COURT
991 CLOVERDALE
2 - BEDROOM SUITES AND BACHELOR SUITES AVAILABLE
HEAT AND CABLE INC.
CHILDREN WELCOME
Open to View 12-7 p.m.
Contact Manager in Ste. 101
385-0814 or 385-0991
answering service
GREEN BANK DESIGNS LTD.

QUALITERRA COURT
804 Esquimalt Rd
SPACIOUS
3-BR. Family Suites From $300 Per Month
Close to schools and stores. Call Manager
Mr. MacDonald at 386-6296
Complete Property Management (A. Div. of D. F. Hanley & Assoc.)

BROWN BROS on LANSHARD
"People Helping People"
ELLERY APTS.
837 Ellery St.
Warm and comfortable at a very good price. Children welcome, one and two bedroom suites. $195.00 and $225.00 per month. Wall to wall carpet, heat included. Please call resident manager at 386-0045.
For further information call Brown Bros. Agencies Ltd. at 385-8771.

DARWAI
885 DUNSMUIR
Overlooking West Bay Marina, 1 bedroom from $195-$200. Includes drapes, wall-wall carpet. Heat cable and water. Please call 384-6357.

760 QUEENS
1 bedroom from $170. For information call 388-6659.

2630 COOK ST.
1 bedrooms $180-$188 includes heat and cable. For information call 386-3609.

C.P.M. RENTALS
(Complete Property Mgt.)
THE CHALET
1465 fort st.
Bach. and 1-BR from $165. Call Manager at 595-2529.
803 Esquimalt Rd.
CHILDREN WELCOME
One and Two-BR suites from $180. Call Manager at 385-9140.
(A Div of D. F. Hanley & Assoc.)

200 APARTMENTS TO RENT UNFURNISHED

SHORELINE APTS.
105 Island Highway. Quiet adult block, two bedroom 2nd floor suite, spacious living room, rugs, drapes, cable, $195. Adults only, no pets. 479-6761.

3 BEDROOM SUITE, IN JAMES Bay, features huge private sundeck, fireplace, sunken bedrooms, w.w. throughout. Suit professional couple. $380 per month. 383-6671.

VERDON MANOR
Has 2 bedroom suites available now, kids and pets O.K. 382-0332, 384-9793.

VERMAY MANOR
Has 1 and 2 bedroom suites available now. Adults, no pets. 385-4132, 384-9793.

VIC WEST
Large 2 bedroom suite. Drapes, fridge, stove, cablevision and heat. 830 Craigflower Rd. Inquiries 478-0225.

ESQUIMALT
Close to Naden — 1 and 2 bedroom suites for rent. Children and pets welcome
H. BARBER 385-4832 or 385-1047

AVAILABLE NOV. 15TH AND Dec. 1st. Deluxe 2 bedroom apartments in Greenwood Manor. 1255 Verdier Ave, Brentwood $240. 652-1524 or 388-5123.

ADMIRALS ROAD NADEN
Ground floor, 1 bedroom suite, freshly painted, cable, $149 monthly, no pets, available now, 383-2866

LANGFORD LAKE AREA, 1220 Goldstream Avenue, 2 bedroom apt. fridge, stove included, $220. phone 478-1721 between 9-5 weekdays.

AVAILABLE IMMEDIATELY. 1 bedroom suite, wall-to-wall, heat, cable, parking. Inquire Islander Apartments 944 Tattersall Dr. 383-5187

BEACON HILL AREA. BACHElor and one bedroom suites available December 1st, 78. From $175-$210. Adults only. No pets. 592-9516.

OAK BAY-ONE BLOCK FROM Marina, 2 bedrooms, 2 bathrooms in concrete building, $550. Lease available. Phone 385-5702 during business hours.

ROCKLAND AREA, ONE BEDroom apartment in character building. Suitable for quiet, elderly couple. Available December 1. 598-5314

CHARACTER HERITAGE house, 1270 Yates, bachelor, own kitchen, share bath, heat included, $148. 2 bedrooms Pandora and Blanshard, $190. 477-8292.

WALK TO WORK
2 bedrooms, $255, bachelor $150, 385-0077, 658-8829.

LANGFORD-COLWOOD AREA, large 2 bedroom, near schools, shopping and transportaton. $221. 478-4109.

ONE BEDROOMS $200. BACHElors $175. Children welcome. Available now. 2136 Ridge Road, 383-8813.

ESQUIMALT AREA, LARGE bright 1-bedroom suite, $199 per month. Fridge, stove, heat included. 382-1127.

COLUMBIA APTS, 850 ADmirals, large 1-bedroom, $175. Available November 15th. 382-5811 or 388-7651.

COZY, CARPETED 1-BEDroom, complete upper floor of older home, utilities included. $260. 385-0319, evenings.

WALK DOWNTOWN, 2315 Dowler at Queens, 1 bedroom, $190. Available now. Rental information, 478-6354.

2 BEDROOM APARTMENT, $196 per month, Esquimalt District. Call evenings or weekends, 478-5691.

1 BEDROOM APARTMENT, hot water, heat and cable included. Very reasonable. 384-7794 after 5.

885 OLD ESQUIMALT RD. APT 1 bedroom, beautiful suite, $185. Mature adults, no pets. 477-7026 or 388-6949.

FAIRFIELD, 335 MOSS, CHARacter, bright, one bedroom suite, heated, $203. Adults. 1st of December. 382-2402.

BELMONT TERRACE
Bachelor and 1 bedroom available, no children or pets, resident caretaker, 595-0755.

CITY CENTER
1 BEDROOM, $165-$185
Quiet block, garden area, 388-9942, 598-4060.

MODERN ONE BEDROOM apartment, $193. Includes heat, hot water, cablevision. 975 Balmoral. 384-0307.

CLEAN 1 BEDROOM APT, $150. 1322 Broad Street, not suitable for children or pets, 386-3928

THE SENTINEL NOW BETTER than ever, in Esquimalt, 2 bedroom suites. 382-6561 or 385-1249.

$186 1 BEDROOM SUITE, available November 15th, heat, cable, drapes included. 383-4880.

1 BEDROOM MODERN APT. near Naden, $183, available now. 478-8316.

OAK BAY SENIOR CITIZENS bachelor and one bedroom apartments for non-smokers. 592-2231.

WEST VICTORIA, $225 PER month, heat supplied, available immediately. 642-4463.

665 CONSTANCE, ESQUIMALT. Spacious, clean, vacant. 1 and 2-bdr. $200-$235. 477-8096.

ONE BEDROOM AVAILABLE now, $197 water and cable included. 385-9443

3 BEDROOM, STOVE INCLUDEd, no pets, $315 utilities included. 479-8366 Call after 5, weekdays.

LARGE 1 BEDROOM SUITE, close to town, $200 including all utilities. 384-9206

CLEAN, SUNNY BRIGHT 1 bedroom, well kept smaller block, $194. 385-5511.

3 BEDROOM CONDOMINIUM, 1124 Esquimalt Rd. 479-5617

201 APARTMENTS TO RENT FURNISHED

MICHAELANGELO APT.
1158 YATES
Rates up to $215 monthly for fully furnished bachelor suites. 383-0742.

ROOMY, DELUXE SUITES; full kitchen, all utensils and linen, low weekly and monthly rates. Daffodil Inn, 680 Garbally Rd. 386-8351.

DELUXE BACHELOR AND one bedroom suites, color cable TV, telephone, fully equipped kitchens. Friendship Inn, 39 Gorge Rd. East. 386-8335

NICE BACHELOR SUITES, weekly and monthly rates, phones, colour TV, laundrymats, close to shopping center. 386-2481

VIEW ROYAL 2 BEDROOM cottage, $240. Also student suite $99. Both include all utilities, adults. 479-8112.

FURNISHED BACHELOR suite for rent, $145 per month, everything included, James Bay area. 385-1789 after 12.

BURNSIDE TILLICUM, $140, 2 rooms and bath in quiet home, private entrance, man preferred, no drinking. 382-2536

BACHELOR IN APARTMENT building in Fairfield, vacant, only working person need apply, $120. 388-6920 after 5.

ADMIRALS ROAD-NADEN
Ground floor, 1 bedroom suite, cable, $165 monthly, no pets. Available now. 383-2866.

THUNDERBIRD MOTEL, suites to rent by week or month, 384-0632.

COSY COTTAGE WITH FIREplace and carport, no pets, Malahat Bungalows, 478-3011.

ONE BEDROOM BASEMENT suite, wall-to-wall, $170. 3147 Irma Street, 383-3264.

1 BEDROOM $150 AND UP, ALL utilities included. No pets please. 479-7450.

201 APARTMENTS TO RENT FURNISHED

MONTHLY
WEEKLY
DAILY
Adjacent to Parliament Buildings on quiet street. Fully furnished one bedroom suites. Phones (no charge for local calls), colour TV, saunas, pool, games room, coin laundry, utilities.
THE ROYAL SCOT INN
425 QUEBEC ST.
PHONE 388-5463

AVALABLE NOW.
Cheapie close in, 1-B.R. apt. (no parking). OK for mature single person, $145 incl. heat, H. water and main furniture, also large 4½ rm., 2-B.R. apt. with excellent water and mountain views, includes main furniture, heat, H. water, cable (laundry avail.), parking $230 (sorry, no pets or children).
Dickie Agencies Ltd.
919 Fort, 382-4312

CRAIGFLOWER MOTEL
On Gorge waterway, offers deluxe bachelor and 1-bedroom suites at special winter rates. All the comforts of home. Completely furnished with maid service and laundromat on premises. Call 388-7861.
Concord

MAYFAIR COURT
Well furnished, modern bachelor Apt., across from Mayfair Shopping Centre, quiet surrounding. Laundry, elevator, heat, cable, water, parking, linen, dishes and TV included. Short and long term rent; $230-$250. 650 Speed Ave., 388-7337.

RIGHT DOWNTOWN
All brand new. Singles, doubles, family unit with kitchens, 1 bedroom suites with kitchenettes. All have color TV and free phones. Your room is quiet. Full facilities. All under one roof. Weekly or monthly rates. Reasonable. Royal Olympic Hotel, 642 Johnson-388-5513

BEST WESTERN TRAVELLERS INN
710 Queens Ave. at Douglas. Large units, queen size beds, colour TVs, including kitchen. Available October 1. Weekly maid service from $252 per month. Call 388-6641.

DELUXE ACCOMMODATION
Furnished bachelor and 1-bedroom suites. Maid service, answering service. Indoor heated pool, cocktail lounge, saunas, coffee shop, dining room, laundry, colored cable TV. "No pets." Coachman Inn, 229 Gorge Rd. E. Phone 388-6611.

DELUXE ACCOMMODATION
Furnished bachelor and 1-bedroom suites, colored TV, dining room, laundry, indoor pool, hydro pool, saunas, lounge, maid service answering service. No Pets. Canterbury Inn, 310 Gorge Road. Phone 382

210 HOUSES TO RENT UNFURNISHED

WESTMONT REALTY 388-4434

DELUXE TOWNHOUSE
$450 per month. Brand new, two-bedroom townhouse in country setting. Can be leased with option to purchase. For complete details contact:
388-4434 RICK KINNIS 477-9394

478 WEBB COLWOOD
Modern 3-bedrm. home, fireplace, nice yard. Cozy, private in-law suite in basement. 388-4434.

751 CANTERBURY
Cozy, clean 2-bdrm. home, fireplace, 4 appliances, treed yard, garage. 388-4434.

410 KIPLING
Nice 3-bdrm. SxS duplex, basement, stove and fridge. 388-4434.

GORDON HEAD
Deluxe 3 Bdm duplex 1½ bathroom — rec room with fireplace close to park & schools. 388-4434.

$450.00 up. New luxury townhouses on 4 acres treed, setting bordering on harbour 10 min. from town. 2 and 3 bdrm, heatilator fp, stove, frig, dishwasher, partial basements.

$475.00—Gordon Head nr. water. Very private 3 br plus sturdy, stove, frig, fp, large sundeck, double garage. Avail. Nov. 18 to May 31/79.

$425.00—Gordon Head. Large 4 br, 1½ bath home with fenced yard. Incl. fp, sundeck, full basement, carport. Avail. Dec. 15.

$475.00—Central Saanich, Modern 4 br home with fp, w/w carpet balcony. Immaculate. Avail. Jan. 1 or before.

Central Saanich. Modern architect designed 4 br view executive home on 2 acres. Incl. fp, appliances, 3 horse barn. Avail. now.

PEMBERTON, HOLMES LTD
1000 Government St., 384-8124

BROWN BROS on LANSHARD
"People Helping People"

$350.00. 609 Speed Ave., 4 bedrooms, available immediately.

For further information call BROWN BROS. AGENCIES LTD.
385-8771 (anytime)

DELUXE 3-bdrm TOWNHOUSE
MORNINGSIDE WEST
GORDON HEAD AREA
1½ Bathrooms $360
2½Bathrooms $375
Exceptional sound proofing. Low cost oil heating. W-W carpets, full basement, elec. fireplace, free water and cablevision, washer, dryer, fridge and stove in each unit. Available Dec. 1.
Phone Mr. or Mrs. Turner for viewing 477-3481
Viewings 9 a.m.-6 p.m.
Byron Price and Assoc. Ltd.
385-2458

MARIGOLD
2-bdrm. cottage plus guest cottage or summer home. High location, includes fridge, stove and washer. $325 p.m.

ALSO 2-bdrm. cottages at $250 and $305 p.m.

Phone Audrey at PAC-WEST International Real Estate Brokers Inc., 388-6161 (24 hrs.)

JAMES BAY CO-OP
Offers members the following advantages:
1—Security of Purchase Deposit
2—Cost of Living Bonus on deposit
3—Rents Based on Income
A two BR Townhouse with Bsmt. is available December 1.
CREIGHTON PROP. MGMT.
388-4422 384-4763 evenings

CENTRAL SAANICH 3-BR, 1½ baths. Two children accepted. No pets. Close to Saan. Peninsla Hospital. No Fridge or range. One to two yr. lease possible. $375.00 per month. Call M. Gearing at 477-7284.
Complete Property Management (A.Div. of D. F. Hanley & Assoc.)

3 BEDROOM, FULL BASEMENT with room, fireplace, drive-in garage, fenced garden, Swan Lake area, $355 per month. Available December 1st. 656-3587.

CENTRAL SAANICH — lge. 3 bedrm, $450 per mon. Grant MacFarlane, 386-3585, Victoria Realty.

GORGE 5 BDRMS.
935 Selkirk, $450 month. Brian Ripley, Capital City Realty 388-7557.

SALT SPRING BEACH COTtage, one bedroom partially furnished, fireplace, carport, nice garden. $275. 112-653-4237.

3 BEDROOM HOUSE FOR rent in Esquimalt, large living room, 2 fireplaces, large basement, $375 per month, 478-7122.

SHELBOURNE PLAZA AREA. 4 bedrooms, fireplace, dining room, wall to wall, garage, fenced. $398. 478-5319.

CENTRAL SAANICH 3 BEDrooms, large landscaped lot, carport. Available Dec. 1. $425.00 month. 388-6876.

SHAWNIGAN VILLAGE, 1 year old, 2 bedroom, full basement, close to schools and arena, $300, 478-8434.

4 BEDROOM, BASEMENT, fireplace, stove and fridge, $400 per month, Vernon Ave. Available immediately, 477-1645.

$250. 2-BEDROOM NO-BASEment home, well-kept interior, large lot, North Quadra-Douglas Street location. 477-4586, after 5.

3 BEDROOMS, SEPARATE diningroom, 1½ baths, 2 fireplaces, $400. 89 Talcott Road off Helmcken Road, available December 1st, 479-5586

BRENTWOOD BAY 3 BEDroom, full basement 2 baths, large lot, carport, December 1, references. $400. 652-5681.

NEAR JUBILEE. 3BEDROOMS, livingroom, fireplace, dining room. $340. 1727 Davie St. 592-6384.

ACREAGE
West Saanich Rd. near observatory, 3 bedroom, basement, $399. 598-7689

SIDNEY
Two bedroom townhouse, quiet and spacious, just painted throughout. $325. 656-5834.

NEW 3 BEDROOM HOUSE IN Duncan, ww, fireplace, 1½ baths. For appointment to view, 112-745-3502.

MOBILE HOME LANNON Creek Park, Sooke, $250 per month. 479-6780.

OAK BAY-UNIVERSITY — 3 bedrooms, 1½ baths. Rec room, $530. Leverton Rlty. 385-8012

THREE BEDROOMS, WALL TO wall, fireplace, big lot, $365. Saanich. 474-2710

OLDER FOUR BEDROOM, Sooke, oil heat, $300 per month, immediate. 385-6187

TWO BEDROOMS, $226. NO basement. Colwood-Langford, 477-2548.

DOWNTOWN, 3-BEDROOM older home. Available immediately. Call 112-748-3131.

2-BEDROOM COTTAGE IN Cowichan Bay, fridge, stove, carpeted. $230 per month. 748-1094.

210 HOUSES TO RENT UNFURNISHED

EXECUTIVE 2 BEDROOM home, large living room, dining room with through fireplace. Large den with fireplace. Very secluded, 10 minutes from City Centre. Stove, fridge, washer, dryer and drapes included. Immediate occupancy, $550. 477-6162 before 8:30 am or 479-8806.

EXECUTIVE HOME
St. Charles Street Area
Spacious, elegant, 4-5 bedrooms, 2½ bathrooms, large living room, separate dining room, modern kitchen and appliances. Secluded grounds. Rent $650.00. Available Dec. 1. Call 384-9335.

CLOSE TO TOWN
3 bedrooms, large dining room, 2 fireplaces, full basement, fenced yard. $395 per month. Available Nov. 15. Ian Rudiak, British American Realty Ltd., 385-1431.

HOUSE AND HOBBY FARM for rent, 2½ acres with fruit trees and barn, 4 bedrooms, fridge, stove and drapes, well kept. Asking $475 per month. Drive by 7841 Lochside Dr. Saanichton. Phone Canada Trust, 382-8111.

$450. 5 BEDROOM MODERN home with new W/W carpet through. Rec-room, 2 full baths. Royal Oak Area. Available Dec. 1st.
PACE PROPERTIES LTD.
595-2413

CLOSE TO WOOLCO. 3 BEDrooms, full basement, living room with fireplace, sundeck, fridge, stove, washer and dryer, drapes. Large lot, available December 1st. References $375. 479-6942.

AVAILABLE NOW, A VERY clean 2 bedroom house on over 1 acre. Stove, fridge, and some carpeting included in rent of $375 per month. Reference required. Call 382-2761 9-5, ask for Mr. Anderson.

NEW EXECUTIVE HOUSE FOR responsible family, 3 bedrooms, 2½ baths, den, family room, double garage. Rockland-Fairfield area. References required. $650 per month. 477-5163 for appointment to view.

METCHOSIN. 2 BEDROOM, cedar, sxs, shares 3½ acres with main house and attached one bedroom. $235. per month. Organic farmers seek compatable tenants, prefer young couple with children, 474-2973.

Sooke, 3 B.R., no bsmt. large workshop and garden area. Greenhouse and cold storage shed. Excellent accommodation. $350 mo. Available now.
J.H. WHITTOME & CO. LTD.

ESQUIMALT, NEAR ROCKheights Primary. 3 bedroom, wall to wall, fireplace, fenced yard. Part basement, children and pets welcome. $375. November 15. 383-4025

SIDNEY
3 bedroom, 1½ baths, close to town, water and cable included, $295. 656-3586.

MODERN 3-BEDROOM HOME — available Nov. 15. Colwood area — fridge, stove, washer and dryer. 478-2949 before 3 p.m. or after 8 p.m.

ALL ELECTRIC, TWO BEDroom cottage, in Langford, close to shopping facilities. Elderly persons only. No pets. 478-6663 after 5pm

COSY ONE BEDROOM COTtage near Saxe Point. Available December 1, fridge, stove, $270. Ideal for elderly couple. Phone Mr. Shane, 385-7721

AVAILABLE DECEMBER 1ST, 3048 Washington, four bedrooms, full basement, utilities extra, $400 per month. Please call 386-6308 Monday-Friday, 8-5 pm.

NEWER 3 BEDROOM FINished basement home, treed Colwood lot, lease available Dec.1, $390. Wilson's Rental Management. 382-3941.

GORDON HEAD, MT. DOUG, 4 bedroom, 1 full and 2 ½ baths, family room, separate dining and living room. $550 per month. 477-2832 or 388-6275 pager 880.

BROADMEAD AREA-LUXURIous home-2½ baths, 4 bedrooms, 3 fireplaces, den, family room, games room, available immediately. $800. 658-1079.

211 HOUSES TO RENT FURNISHED

CHOOSE WINTER AND SPRING OR SPRING AND WINTER $1500 P.M.
Here is your opportunity! Try out the quality of life in Victoria while living in superb luxury in waterfront home in top residential area. Original design for enjoyment of total privacy, wide sea views, every modern comfort, outstanding construction & easy maintenance inside and out. May be rented on 6 mos. basis now or in February to qualified dependable clients. Call Eleanor Sanderson 384-9610 — 479-1667.
J. H. Whittome & Co. Ltd.

CORDOVA BAY COZY COTtage (2 persons only, married couple) No pets. "Sparkling Clean" One block to beach - stores. $215. Phone 9-11 am, 658-5224.

WATERFRONT HOME VICINity Mt. Douglas. December 15th-Jaunuary 31st. Reasonable rent to reliable couple. Phone 658-5840.

SHAWNIGAN LAKE WATERfront, 3 bedroom, 2 bath, very clean. Till June 1st. $350. 598-6956.

212 HOUSES WANTED TO RENT

RESPONSIBLE MARRIED couple, with no children, non smokers, both working full time, require a nice clean two bedroom house or duplex, starting anytime. Preferaby close to Jubilee Hospital or Fairfield, with garage and yard. 592-6093 after 5 pm.

RESPONSIBLE WORKING persons looking for 2 or 3 bedroom full basement home, with fireplace for Dec. 1st. Please call 383-9387 after 5 weekdays. Anytime on weekends.

PROFESSIONALLY EMployed mature reliable women with well trained dog will care for house, Greater Victoria area during winter or longer. References. Victoria Press box 493

WORKING MOTHER WITH 8 year daughter needs quiet country cottage for January 1st. References, reasonable rent, 384-6493.

HOUSE WITH SMALL ACREage suitable for boat building, barn preferred but not necessary. Central or North Saanich. 656-2022.

CALGARY COUPLE REQUIRE 2 to 3-bedroom duplex or house for December 1st. References. Phone Victoria, 595-2606, after 5 pm.

TWO PROFESSIONAL WOMEN with 2 disciplined dogs require house, fenced yard, Victoria, $250-$300. January 1st. References. Victoria Press Box 493

LARGE LUXURY WATERfront, furnished or unfurnished. Bondable nonsmoking fastidious professional man. Phone 383-0439.

RESPONSIBLE COUPLE looking for house, tender loving care in exchange for reasonable rent. Enjoy gardening and upkeep. Call evenings. 478-4829

YOUNG COUPLE LOOKING for 2 bedroom house. No pets or children. Greater Victoria area. For December 1st. 592-2841. After 5.

RESPONSIBLE TENANT, REFerences, non smoker, 3 bedroom house, University area. Mid December or January 1st, 592-3177.

SINGLE PERSON WISHES clean, small house or duplex, reasonable rent. Have references. 595-7765 after 5.

WOMAN WITH CHILD WANTS two bedroom home Sidney area immediately. 652-1840.

212 HOUSES WANTED TO RENT

YOUNG RESPONSIBLE WORKing couple seeking cozy, clean, 1 or 2 bedroom house. 383-8081.

RESPONSIBLE COUPLE NEED one or two bedroom house or duplex, $200 month. 598-4158.

RELIABLE COUPLE, EXPERIenced gardeners, will house-sit, 592-6974.

215 HALLS, WAREHOUSES STORES and OFFICES TO RENT

SEASPRAY PROPERTIES LTD./ REALTOR
1911 QUADRA 386-3124
OFFICES:
—Downtown and suburban locations
—Single offices to 2200 sq. ft.
—Executive and basic finishes
RETAIL/STORE FRONT:
—Oak Bay Junction, North Douglas, Sidney
—From 700 sq. ft. to 6,000 sq. ft.
WAREHOUSE:
—Rock Bay, North Douglas, Esquimalt areas.
—From Mini warehouse to 8200 sq. ft.
Many of the above can be combined. Some month-to-month, also long term leases. Call with your requirements.
R. D. LAW 386-3124

YOUR PLACE MANAGEMENT
1720 COOK ST. 388-7324
YOUR PLACE MANAGEMENT
1. Prime ground floor medical-commercial space up to 1,000 sq. ft. in this attractive, new building — air conditioning, covered parking, close to town. Lease includes heat and hydro. $8.00 per sq. ft.
Location — 1022 Pandora Avenue.
2. Independent? New office located in executive-designed air-conditioned building with large exterior sign — attractive reception area, secretarial and photocopying services available.
Location — 1720 Cook Street
CALL 388-7324

OFFICE SPACE AVAILABLE NOW IN Market Square
Call: 388-5365
Abacus Cities Ltd.

$5.50 per sq. ft.
For this luxury, air conditioned, ultra modern, office space, with these outstanding features.
-Lots of free parking at the door -on main thoroughfare in business section
-fully carpeted and panelled
-2500 sq. ft. or we will make into 2 units of 1250 sq. ft. each.
-long term lease if desired
-available Dec. 1, 1978.
Call Mr. Hamilton 388-5154 to view

RETAIL
Good retail position of 2,800 sq. ft. in growing Sidney. Excellent frontage. Good parking. For only $6 per sq. ft. 656-6611 656-5383

FOR LEASE
Up to 5000 sq. ft. of valuable retail or office space on busy thoroughfare in Langford. Ideal for restuarant, take-out, grocery and hardware. In areas of 200 to 1500 sq. ft. Call owner 388-5464 Pager 379. Will take option to purchase.

OFFICE-RETAIL
3,000 square feet ground floor space with on site parking. Suitable for professionals-Doctors, Dentists. Of interest to Credit Unions and Real Estate offices. Also zoned for retail sales. Oak Steet-Town and Country area. Phone 386-1336, 388-7511.

A CHOICE OF DOWNTOWN OFFICES to rent at reasonable rates
APPLY PEMBERTON, HOLMES LTD.
PROPERTY MANAGEMENT
384-8124
1000 Government Street

HATLEY PARK
Space available in the Hatley Park Shopping Centre in Colwood. 1,000 sq. ft. For further information Call D. F. Hanley Investment Ltd. 477-7284. (A Div. of D. F. Hanley and Assoc.)

BAKERY-DELI
SPACE IN SHOPPING centre. High traffic count. 30 ft. of frontage-shallow. Low rent. 477-8292.

RETAIL STORE OR OFFICE space, excellent for street or foot traffic, prime location in downtown Colwood, 890 square feet in Westgate Centre, will build to suit, reasonable rent. Samoth Corporation, 388-5123.

SMALL OFFICE APPROX. 14 x 18, AVAILABLE IMMEDIATLEY, RENTING FOR $100 PER MONTH. BURNSIDE AREA, NEAR POP SHOP. CALL MR. ANDERSON 382-2721, 9-5.

RETAIL OR OFFICE
Ground floor commercial space in a busy Esquimalt shopping square. Approx. 1200 sq. ft. Please call 388-5543. Concord.

PROFESSIONAL OFFICE suite, suitable for doctor or dentist. Three examining rooms, private office. Reception area. Parking, near The Bay. $400. 477-1784

DOWNTOWN
Just off Douglas st. 2 store units available when complete renovations finished. Approx 950 and 500 sq ft each unit. Call Royal Trust, 388-4311.

OFFICE AND WAREHOUSE
770 sq ft completely renovated andnew store front. Ground floor downtown location. $275 per month. Call Royal Trust, 388-4311.

BURNSIDE AREA. 500 SQ. FT. store room plus 1,000 sq. ft. crawl space. With 800 sq. ft. office or work room above. $285 monthly. 592-4161.

2600 SQ FT. WAREHOUSE
2000 SQ. FT. OFFICE SPACE
with ample parking, across from Johnsons Terminals. To view call C. Story, 382-6042, or 478-2514

APPROX. 1,200 SQ. FT. IN 2,000 block Douglas. $600 per month. 384-9865, 385-7751.

FOR LEASE OFFICE RETAIL or warehouse space. Phone 388-9181.

1002 GOLDSTREAM, RETAIL office or storage 700-2200 Sq. ft. reasonable. 477-3808 or 478-7970.

STUDIO, PARTTIME, 1000 sq. ft. central. Dancenergy. 1322 A Government St. 384-3841.

JUBILEE AREA, 500 FEET storage space, 385-1484.

OFFICE AND WAREHOUSE, industrial zoned. Call 385-2496.

215 HALLS, WAREHOUSES STORES and OFFICES TO RENT

BROWN BROS on LANSHARD

1006 FORT STREET
3000 SQUARE FEET PRIME OFFICE SPACE
Good parking, air-conditioned, excellent co-tenants.

For further information call Brown Bros. Agencies at 385-8771.

HERITAGE OFFICE SPACE UNDER THE TOWER
Available immediately in a prime central location. This building has been fully restored and offers 2000 square feet plus. Extras such as air conditioning, new wiring and heating make this exceptionally attractive. Take as is or we will develop to suit. Contact Michael Burr or Glenn Fortune at

david burr ltd.
655 Fort St.
384-9335

AVAILABLE NOW OFFICE SPACE DOWNTOWN
SAYWARD BUILDING
1207 DOUGLAS STREET
1,231 sq. ft. $513.00 per month. On Lease.
CALL OUR OFFICE TO VIEW
385-3411
KER & STEPHENSON LTD.
680 BROUGHTON STREET

MEDICAL OFFICE
1105 Pandora Ave. 471 sq. ft. of partitioned Medical Office space located in the Medical Arts Building, immediate possession.

Downtown Offices
A choice of office space from 52 sq. ft. up to 2200 sq. ft. available to view in modern air-conditioned building opposite city parkade. Attractive low rates.

MORGUARD PROPERTIES
383-4168

WAREHOUSE
3500-16,000 Sq. Ft. AVAIL. MAR. 1, '79.
Near new concrete block building at 834 Devonshire Rd. including approx. 2000 sq. ft. etc. Office, 4 washrooms, 7 large overhead doors, deck loading, will accommodate 45' trailers, 20' ceiling, fenced in for security, drive-up ramp for trucks into warehouse, plenty of parking, heated. For more information please call 477-6621.

233 MORTGAGE LOANS AND INSURANCE

MORTGAGE LOANS TO $25,000
Your House is good for more this fall.
Cash in on the increased value of your home - with a Beneficial Homeowner Loan.
Its a great way to buy the big things you want to buy today.
No brokerage fee - competitive rates urban and rural properties.
Telephone Mr. R. Nielson at 382-8261.
BENEFICIAL REALTY LTD.
727 Johnson Street Victoria

SINCE 1867 Pemberton, Holmes Ltd.
1000 Gov't St. 384-8124

$? $? $? $? $? $? $? $?
NEED MONEY to BUY OR FINANCE A HOME?
Ask us to solve your problem.
WE FEATURE:
LOW RATES
FLEXIBLE TERMS
LOW COSTS
FAST SERVICE
NO LOCK IN
NO PENALTIES
CALL
Richard Holmes Howard Clark
384-8124
YOU WILL NOT BE DISAPPOINTED

MORTGAGE NEEDS
Low Cost Residential and Commercial mortgage finacing available. If you have tried to obtain a conventional mortgage and were turned down due to credit problems, or not enough equity in your property we may be able to help.
Courtesy to fellow brokers
CALL
CLIFF JOHNSON
382-8215
First Victoria Fianancial Corp.

1st AND 2nd MORTGAGE LOANS
SOOKE — GULF ISLANDS
SHAWNIGAN — DUNCAN
UP-ISLAND — MAINLAND
We specialize in Land and Land Development Mortgages
Existing Mortgages Bought
Call Mr. Douglas Hawkes Collect
384-7128 (after hours 477-9544)
DOUGLAS HAWKES LTD.
990 BLANSHARD ST.

MORTGAGE PAYMENT SCHEDULES
If you need a mortgage schedule we will give you 24-hour service. Introductory offer. November only. $3.00 per schedule. Call:
Glengarry Realty & Investment Corp.
Real Estate — Mortgages
479-7138

PROBLEM SOLVED
Do you have a mortgage or agreement that you would prefer to turn into cash? Quick decisions. Problem mortgages purchased, top prices.
Rae InvestRAE INVESTMENTS LTD. 388-7891
Mr. Green 479-1475.

MORTGAGES
1st and 2nd Mortgage loans handled quickly and efficiently with flexible terms and payout privileges.
P. R. BROWN & SONS LTD.
762 Fort St. 385-3435

SMITH DOBSON ESTATES MORGAGE FUNDS AVAILABLE
384-1424 388-5464 pager 610

233 MORTGAGE LOANS AND INSURANCE

MONEY $$$$ MONEY
For mortgages . . . Quick, courteous, confidential Service. Call Don MacGillivray.
Glengarry Rlty. 479-7138

Funds available immediately for 1st and 2nd mortgages. Contact:
david burr ltd.
655 FORT ST. 384-9335

234 MORTGAGES FOR SALE

MORTGAGE PAYMENT SCHEDULES
If you need a mortgage schedule we will give you 24-hour service. Introductory offer. November only. $3.00 per schedule. Call:
Glengarry Realty & Investment Corp.
Real Estate — Mortgages
479-7138

WE PAY CASH FOR MORTgages and agreements. If you have a mortgage or an agreement for which you are collecting payments but would like to sell your equity for cash, please phone Mr. Eric Charman, 385-9765. CHARMAN PACIFIC REALTY LTD., 608 Broughton Street (across from Eaton's Parkade).

1ST MORTGAGE INVESTments 1-3 year term. Please call Mr. Douglas Hawkes at Douglas Hawkes Ltd., 990 Blanshard St., 384-7128.

235 WANTED TO BORROW

LAND DEVELOPER REquires 2nd mortgage funds 18% interest. Call Glenview Developments, 478-5583, 478-1974 nights.

240 BUSINESS OPPORTUNITIES

GROCERY STORE
3 BDR. SUITE
1 MILE CIRCLE
Ideal family business operation. About 1,000 sq. ft. retail space plus 400 sq. ft. storage building. Upstairs is 1,000 sq. ft. suite on separate meter. Business can earn about $18,000 year with free living!! Corner property with lots of parking. Must sell due to health reasons. A long established business. Asking $89,000 for bldg and business. MLS 36493.
Frank Wills
388-7557 388-5464 # 739

CONTRACTURAL BUSINESS AND BUILDING
On new traffic pattern close to McKenzie Ave. Seamless gutter and window business with good return. Building has 2 tenancies, and there is possible expansion of the building for living expansion of the building for living quarters. Over 1800 sq. ft. building on 9,000 sq. ft. commercial corner lot. Business may be purchased at $59,000 including van, trucks and equipment. Building is $127,500.
Frank Wills
388-7557 388-5464 # 739
Capital City Realty

CLOSE TO CITY CENTRE
34 UNITS
Harmoniously decorated and beautifully furnished plus two-bedroom manager's suite. All units with extra-length queen-sized beds, colored television, piped-in music, direct dial telephones and thermostatically controlled temperature. 16 units with kitchenettes, covered parking and elevator service to all units. BERT COLES, 384-8001 or Res. 592-3311. The Royal Trust Co.

TOYS AND HOBBIES
Annual gross sales in excess of $49,000, could easily be doubled. Vendor can stay until purchaser confident with business. Excellent location — excellent lease. MLS. 36810. Asking $30,000.
ALAN BOWES
479-5693 384-8124
PEMBERTON, HOLMES LTD.
1000 Government St. 384-8124

EUROPEAN DELI
In the heart of Victoria ½ blk. off Douglas. Showing excellent revenue and lease. Information to qualified purchaser.
THE ZIEGLERS
384-8075-Pgr. 310
Seaspray Properties Ltd. 595-3151

TRACTOR BUSINESS
$73,000
Thriving 20-year-old Tractor service with workable contracts, grosses approx. $88,000 yr. Nets approx. $14,500 clear. Price includes $60,000 of equipment far less than replacement cost. Call David Hoole — 478-4694, or Century 21, Suburban Realty (1978) Ltd., 478-8316.

FLOURISHING FLORIST
Ideal business for husband and wife team, to enjoy meeting people and get paid for doing it. MLS. $15,500.
656-4000 K. DROST 656-2427
SAANICH PENINSULA PROPERTIES LTD.

TEXACO CANADA INC.
Has for lease on Vancouver Island. A 3 bay service station. Contact Don Brown at 382-3214 after 5 pm 477-1461.

FOR SALE, ESTABlished Portrait and commercial photography studio, fully equipped, $24,500. 384-5323, eves 388-7485.

ART GALLERY
Well established gallery with house and property included. Opportunity to turn serious hobby into profitable business. Asking $115,000.
GERRY DAVIS 592-6961 or
Royal Trust 384-8001

AN OPPORTUNITY TO EARN UP TO $50,000 PER YEAR. SHORT WORK WEEK WITH A franchise in the world's largest and cleanest mobile power cleaning service. Capital required $40,000. No triflers. Write-include phone number to Victoria Press Box 468

DISTRIBUTORSHIP FOR INternational corporation available. The individual we seek must be a self starter prepared to do management, marketing and some repeat sales. Minimum investment and we train. Write including phone number to Victoria Press Box 502.

INVESTORS!
Well kept 3 br. house on lovely one fifth ac. lot with townhouse potential. Quiet area, attractive for occupation or renting. Must sell, offers to $41,900. 385-4855 after 5pm

WANTED: PERSON KNOWledgable about all facets of the import export business to asist in establishing such a firm. Please send name, address and phone number together with a complete resume of your experience in this field to Victoria Press Box 474.

TRAILER PARK
A great opportunity for expansion of this existing park, set on 11.35 acres. For details please call Grant MacFarlane, 386-3585, Victoria Realty Ltd.

POSSIBLE REST HOME AD under Revenue Properties.

240 BUSINESS OPPORTUNITIES

OWN YOUR OWN BUSINESS
Here is an excellent opportunity for the retired or young couple who want their own live-in business. At present, there is an attractive ice-cream parlour with seating both outdoors and indoors. The near-by schools assure a built-in clientele. Also, there is a gift shop section which is very popular especially at Christmas. The separate workshop is ideal for making handicrafts for the store. The living quarters are very cozy and the 2nd bedrm. has a kitchenette. For more information, call
KEN HIGHTON
477-7291 (bus.) 385-9235 (Res.)
D. F. H. REAL ESTATE LTD.

LOCAL RESTAURANT
Large take-out counter and separate dining room with total of 3,800 sq. ft. Great potential for the right type of food operation. Right beside the municipal recreation centre with curling, swimming, skating, gocart track etc., etc. Close to a large naval residential area, and on the same side of this very high traffic artery. Dining room with liquor licence for 96 seats. Lots of parking. Extremely well equipped. There's even a soft ice-cream machine. For more information please call HUGH YEREX at 479-8169 or 592-2407.
MARGETTS & GOWER
OAK BAY PROPERTIES LTD.
592-2407

Attractive Family Business near Duncan
Grocery store, gas sales, auto repair and living accommodation in area of steady growth. Business shows good annual increases in profits and there is excellent potential for further increases. Post-office operation may be included. Asking $95,000 plus stock at valuation.

For further details contact: Tom Burdge at 743-9398, Pat Dougan 748-4566, Lisa Madigan 746-6990 at Malahat Realty Ltd. 743-5525.

ART GALLERY & FRAMING BUSINESS FOR SALE
Good downtown location. The owner has built up the business, now you can take it over. Equipment, supplies and improvements are well worth the asking price of $29,900.

N. BRENT MORRISON 388-6161

FOR ALL YOUR I.C. & I. NEEDS, PLEASE PHONE US AT PAC-WEST INTERNATIONAL REAL ESTATE BROKERS INC., 388-6161 (24 hrs.)

BAKERY-DELI
SPACE IN SHOPPING centre. High traffic count. 30 ft. of frontage-shallow. Low rent. 477-8292.

PLANT SHOP FOR SALE IN growing Lantzville. Great potential for florist business. Priced to sell at $7500. For further information phone 390-2521 or 390-2110 after 6.

SEAFOOD RESTAURANT IN expanding town of Parksville, Vancouver Island. Seats 40. Large takeout business. Can be licensed. Write Box 1676, Parksville.

EXCLUSIVE LADY'S APparel store in Victoria, including stock and fixtures, for complete details write Victoria Press Box 374.

ICE CREAM PARLOUR, PLUS gift shop, plus bachelor suite, plus comfortable home. All in one building. For sale by owner. 382-7334

PRIVATE SALE. GROCERY store. Good size. Well stocked. $20,000 plus stock. 658 Burnside Rd. West.

WANT TO BUY PRIVATE PERsonal care home with 15-40 beds in Victoria. Please call 383-3924 from 10-5 pm. weekdays.

33 SUITE, TAX SHELTER APT, positive cash flow, with approx $665,000 to depreciate (10%). $24,000 per suite, 723-6538.

36'7" FIBERGLASS FEMALE sailboat mold for sale. f.o.b. $5,800. Phone 334-3761 Courtenay.

FAMILY GIFT SHOP, DOWNtown Victoria, good location. Victoria Press Box 414.

241 BUSINESS OPPORTUNITIES WANTED

BEAUTY SALON
OR BARBER SHOP
OR COFFEE SHOP
All information confidential
VICTORIA PRESS BOX 464.

YOUNG EXPERIENCED BUSIness man seeking active partnership or business for sale. Reply Victoria Press Box 480

LADY REQUIRES SMALL EStablished shop, 652-3047.

244 REVENUE PROPERTY

MODERN DUPLEX
In area of executive homes close to University within walking distance to all schools. 3 bedrooms on each side, impressive entrance, basement partly finished, attractively landscaped large grounds. Immediate occupancy. This rare find is offered for $107,000. MLS 36192.
OLGA ZACHARY 592-2265

OAK BAY BORDER
2 bedroom, SxS duplex. Double lot. Only $64,500. MLS 34227.
OLGA ZACHARY
595-1535 592-2265
BOORMAN INVESTMENT CO. LTD.
2045 CADBORO BAY RD.

FAIRFIELD! REVENUE!
Looking for a solid investment? I've got the solution! Located in prime Fairfield, this stately 5-suiter is loaded with character and shows an excellent return. Phone me now for further information about how YOU can purchase this property. Asking price is $79,900. Don't wait, it'll be too late!
GRAYDON HOOKER
386-2111 598-2186
MONTREAL TRUST CO.

DUPLEX
$54,900
Attractive, bright and well-kept 2 bedroom plus full basement main floor suite. Full self-contained, separate entrance, 1 bedroom up. Close to town and bus route. Owner to restucco exterior prior to sale. Priced for quick sale. Ideal "live-in and rent one half" situation.
KENT MACLEOD
385-7721 595-4273
GARDNER REALTY LTD.

TAXMAN BLUES?
Reduce those taxes by investing in this 2-year-old 7-unit Townhouse with its registered 10% Capital Cost Allowance Certificate. Since the townhouses are all strata-titled you can buy one, two or all seven and shelter your taxable income with the advantages the capital cost allowance offers. For complete information Ph. Jim Webber at 382-7276 or 658-5977 (res.). Town & Country Realty Ltd.

10% Tax Shelter
Fully rented townhouses, James Bay. Management and rent quaranties available. Hart Construction 388-6275 (pager 880)

10% FINANCING CAN STILL BE yours on this 4-year-old duplex. 2 spotless 3 bedroom units. Near Fort Rodd Hill Park. $79,900. Tom Evans, 652-2620, 386-7545. Island Homes. MLS.

244 REVENUE PROPERTY

$120,000
WILL BUY "DELBONITA LODGE"
2 self-contained suites, 8 housekeeping rooms showing a return of:
11.3%
Vendor is very flexible on terms and will consider property such as building lots for trade. Call:
385-7721 388-6275 PGR 619
REID TOPP

13.92% RETURN
On small apartment with 1 2-bedroom suite and 13 housekeeping rooms. C-1 zoning. Good future potential. Call:
385-7721 388-6275 PGR 619
REID TOPP
GARDNER REALTY LTD.

Lorenzen REALTY LTD.
50 Bastion Sq. Bus. 383-4151

OPEN HOUSE
410-412 KIPLING
SAT. 1 P.M. to 4:30
Excellent Fairfield duplex provides 2 quality homes on 11,700 sq. ft. property. Both sides have loe living rms with h.w. fl and f.p., big, attractive kitchens, roomy dining L's; full, high basements with rec rooms, work areas, enclosed garage, laundry facilities. One, side 1150 sq. ft., has 3 bdrms the other 1000 sq. ft., has 2 bdrms, both attractive, 4-pce. baths. Excellent condition, extra well-insulated, lovely grounds and a bonus!! It's approved for Strata title. View this by prior appointment with GRAY LORENZEN 383-4151 or 388-5464, pager 729 anytime.

BROWN BROS on LANSHARD
"People Helping People"

REDUCED FOR QUICK SALE
ATTRACTIVE SxS DUPLEX
Here's a beauty — each side has L-rm. with fireplace and R-k. dining area, 3 bedrms, all wall-to-wall carpeting, 1½ baths, convenient kitchen with utility rm. off, plumbed and wired. Double carport each side. Offered at $78,000. MLS 35610.
DOUG LAWSON 595-2486
or 385-8771 (anytime)

TAX PROBLEMS?
If you need a tax shelter that offers you, large first year write-offs, as well as the potential for excellent capital growth, then investigate this opportunity now!
CHECK THESE FEATURES
—Large suites in a superbly constructed building in the
—finest area of town
—up to 99% financing
—Professional management
—no negative cash flow
—Guaranteed for three years
—Non repayable subsidies
All of these features plus more, can return you up to $25,000 gross in the first year alone. See us today, but hurry we are already over 60% sold.
Phone 595-4011
VISTA HOMES

MOST SPACIOUS CUSTOM BUILT SxS DUPLEX
Absolutely the best buy in Victoria. This is an as-new Duplex, featuring superior construction throughout. First time on the market. This one-owner attractive home has 2504 sq. ft. on main floor, with owner's suite of 1267 sq. ft. Beautiful living room, dining room, spacious kitchen, 2 large bedrooms and vanity bath. Full high basement has ample space for any development. Valuable property size is 100x179 approx. This beautiful Duplex is absolutely a must see for the discriminating buyer and we know it will meet with your approval. Sweeping views and in 3-mile circle. Far below replacement cost at only $94,000 MLS Call L. MARSHALL 385-9765 or 479-3234 Charman Pacific Realty Ltd.

30-SUITE APARTMENT
Just listed, all are large, two-bedroom, family-oriented units with own private outside entrances. Low overhead. Good financing. Asking $660,000.

35-SUITE APARTMENT
Very convenient location in Cook-Hillside area. Good mix of one and two-bedroom units, including two-bedroom Penthouse unit. New MLS. Asking $670,000.
For more information on the above or any others call: LEO PIGERT or EVAN WILLIAMS at 388-4434 anytime. WESTMONT REALTY (1977) LTD.

DUPLEX
SxS with lots of space. Side 1 has 2 bdrms main, 1 in bsmt. LR & DR. Fireplace. Built-in stove & oven. Rec room. Drive-in garage rented @ $375.00. 2nd suite—2 bdrms. LR, spacious kitchen, good eating area. Stove & fridge included. Glassed-in sunporch. Rented @ $325.00. Just $89,500 new on the market. Call JEAN DOBEREINER 479-4979 or LOUISE WILTERMUTH 477-6307.
CASTLE PROPERTIES LTD.

10% C.C.A.
As new, 2 bedroom duplex, super location near proposed new hospital. 1 year rental guarantee, easy maintenance and price at $84,500.00. For further information call Bruce Hutchinson 479-8429 or 479-1667.
J. H. Whittome & Co. Ltd.

MONEY MAKER!
24,240 Gross revenue, 8 self contained units 3 bdrm owner's suite. Good rental location. Excellent condition. Priced at 185,000 Exc. 386-3494 JoAnne Watt 592-6432.

CENTURY 21 Western Homes
1037 Cloverdale Ave.
386-3494 (24 hrs.)

POSSIBLE REST HOME, BY owner, Rockland mansion, approximately 8000 ft. full basement, new wiring and alarm system. Suitable for revenue rooms, apartments. Has proper fire exits and stand up fire escapes. Now approved as a school. $132,000 firm. Approx. $20,000 will handle. 1015 Gillespie Pl. 388-9155, 595-7874

EXCELLENT
A fully leased modern building. All leases are net net net. Being offered for only $269,000. To discuss Income & Terms, please call Vaughn Thompson, Victoria Realty Ltd. 386-3585 or res. 658-8

250 HOUSES FOR SALE

FOR SALE
Royal Trust
477-0191
384-8001

OPEN HOUSE
THURS. & FRI.
2 to 5 P.M.
2365 BELLAMY RD.
(Toward Langford turn right off Trans-Canada). Don't miss this spacious home — 3 bedrooms, plus fully-developed basement. Private backyard sheltered by large, rock bluff. Vacant and anxious vendor says "get an offer". List price $62,900. MLS 36651.
HAZEL CAMPBELL 721-5218 or CONNIE REYNOLDS 477-8914 or 384-8001

OPEN HOUSE
8045 LOCKSIDE DR.
SAT 1:30-4:00 p.m.
Seaview and only 2 blocks to ocean. The home is a "MUST SEE" featuring living room with white California marble fireplace. Spacious sep. dining room and a woman's kitchen. 3 bedrooms, 3 baths and a rec. room that has to be seen. $89,000. MLS 36692.
GALE CHRISTENSON
477-0191 477-7047

1648 HYBURY PLACE
SAT., SUN. and MON.
2:00-4:00 p.m.
Don't miss viewing this lovely new listing on quiet Gordon Head cul-de-sac near schools and buses. Master bedroom en-suite, cosy rec. room, electric eye on double drive-in garage. Many other extras. Call for full details or private viewing. Offered at $76,900.
RUTH CROSLAND
477-0191 595-5677
MARBLE BAKER
477-0191 477-6125

PICTURESQUE
KEATING RIDGE
Living room with fireplace. Dining room, family kitchen and 3 bedrooms on main floor, basement has family room with fireplace, 3 extra bedrooms and 2nd bathroom all built to V.L.A. specifications 10 years ago. Plenty of room on this property for the extra car, camper or boat. Lot is point four seven of an acre. All for the asking price of $83,900. Please call today for viewing and details. MLS 36316.
477-0191 JACK MOEN 658-5448

GORGE
WATERWAY
Newly listed, a lovely and spacious bungalow of over 1400 sq. ft. on the main floor that overlooks the Gorge waterfront, walkway, and park. Apart from the large bedrooms, bathroom, living room fireplace, covered patio, separate garage and workshop, fruit and nut trees, garden, etc. We also offer a completely-furnished suite down of over 1200 sq. ft. consisting of 3 bedrooms, living room, fireplace, wall-to-wall carpet and own entrance, etc. for only $83,500. To view, or for further information phone
RON or PATRICIA SEDGER
477-0191 479-3673

BEST OF
BRENTWOOD
Circle this then drive out this weekend to see this brand new Hugo Hucker home. This lovely, 3-bedroom home is on a quiet, no-thru street (Lucille Dr. off Clark Rd.) has en-suite bathroom with 3rd R.I. down, wall-to-wall carpeting, large sundeck, underground hydro, curbs, cablevision and much more. Call me anytime for I'm only minutes away. Asking price $59,900.
477-0191 RON SEDGER 479-3673

IN-LAW SUITE
TANNER RD. AREA
3-bedroom home on ½-acre lot with valley view. 1 or 2 bedroom in-law suite in basement. Large area for parking. Handy location close to buses, shopping, etc. $64,-900. MLS 35467.
GALE CHRISTENSON
477-0191 477-7047

BRING YOUR OFFER
Asking $47,500 for a cosy, but spacious, 2-bedroom bungalow in Sidney. It's only 11 years old and is in good condition. Vacant and open to offers. Drive by 10111 Bowerbank. For additional information call anytime. MLS 34127
GALE CHRISTENSON
477-0191 477-7047

REAL BARGAIN
A real bargain for someone on this 11-year-old, 3-bedroom, one-owner home in area of Cedar Hill golf course. Everything is neat and clean and quick possession can be arranged. Extra bedroom and 2-pce. bath in basement. MLS 25499. Asking price $58,900.
GALE CHRISTENSON
477-0191 477-7047

$41,900
OAKLANDS AREA
3-bedroom, no-basement home close to Oaklands school, small, secluded lot. Excellent location, good value. MLS 35898.
GALE CHRISTENSON
477-0191 477-7047

LONG & LOW
HIGH ON A HILL
Located in the Ridgebank subdivision. This appealing bungalow has an expansive lot and sweeping views. Covered deck. Priced to sell at $61,900. Hurry on this.
VIVIAN M. ROBERTS
477-0191 477-0281

COLQUITZ RIVER
LARGE LOT
Here's an exceptional property on Colquitz River. Lovely, character home just newly painted, 2 bedrooms up, rec room or 3rd bedroom down. Charming, large, in-line living-dining room with leaded windows, hardwood floors and fireplace. Open to offers on asking price of $64,900. Vacant. Phone
477-0191 JIM DONNELLY 477-8855

HELP YOUR FUTURE
An immaculate, 3-year-old bungalow at 7981 East Saanich Rd., with 3rd bedroom down. Rock fireplace and panelling highlights a comfortable living room. Room for additional basement development. Large, fenced lot. $57,900.
HUNTLEY WRIGHT
477-0191 477-0897

SIDE BY SIDE
$59,900
Modern, well-maintained, no-step duplex on quiet street near buses, school and park. Each suite has 1000', 3 bedrooms, carport. Easy-care exterior and lot. Uniquely-designed, modern interior. Great for owner occupant or total revenue. Call today for full details.
RUTH CROSLAND
477-0191 595-5677

DEEP COVE
BRENTWOOD
Prospective purchaser is looking for waterview or waterfront property with executive quality home. Must have spacious living-dining areas, large, master bedroom en-suite, den and 1 or 2 bedrooms. Extra parking, easy-care lot, up to $150,000, if you wish to sell property of this kind call immediately.
RUTH CROSLAND
477-0191 595-5677

SAANICHTON
SPLIT LEVEL
Beautiful living room with raised-hearth fireplace, entertainment-size dining room, cabinet kitchen with eating area. 3 bedrooms, master en-suite, family room and combination utility and workshop area complete the lower level. Age is three years. There is room on this super-sized lot, on quiet cul-de-sac for extra parking. Offers invited on the realistic asking price of $63,500. MLS 35973. Please call anytime.
477-0191 JACK MOEN 658-5448

250 HOUSES FOR SALE

FOR SALE
Royal Trust
477-0191
384-8001

COLWOOD
FOUR BEDROOMS
An excellent family home in a park-like setting. 3 bedrooms on the main, 1 down in full, high basement. Close to schools. To view call today. Asking $59,000. MLS 36142.
477-0191 JACK MOEN 658-5448

DUPLEX
Open for offers.
2 bedrooms one side. Dandy set up for extra income on other side. Vacant, immediate possession. Owners anxious for quick sale. Low 40s.
MARGARET JOHNSTON
477-1763 or 384-8001

BEAUTIFUL VIEWS
OF CITY
½ acre on sewer. Good possibility lot could be taken off plus a lovely 3-bedroom, no-basement rancher, secluded, private and terrific views. Price $79,500. To view this exclusive call
MARGARET JOHNSTON
477-1763 or 384-8001

SENSATIONAL!
SEAVIEWS!
Swimming pool! Indoor swirlpool! 3 bedrooms. Huge rec. room. Ranch style. Reduced to $199,500 for quick sale. Call
CONNIE REYNOLDS
477-8914 or 384-8001

UPLANDS! SEAVIEW!
At last! The sandstone brick low profile rancher you've long admired has come on the market. On scenic Marine Drive with the finest view in town plus elegance inside and out. Highlighted by 3 ensuite bedrooms, den and living room both with fireplace and enclosed conservatory for the plant enthusiast. .63 acre with parks on 3 sides and footpath to beach. $258,000. View by appointment with
JESSIE McGRATH 479-3982 or 384-8001

4304 LAYRITZ AVE.
1.6 ACRE
Quality, family home, nicely situated on 1.6 acres in rural atmosphere about 5 miles from Town and Country. 4 bedrooms, 2 bathrooms. Medalion electric heat, underground sprinkler system. Room for horses, tennis courts, swimming pool, etc. List price $92,000 and worth every penny!
HAZEL CAMPBELL 721-5218 or CONNIE REYNOLDS 477-8914 or 384-8001

BROADMEAD
SEAVIEWS
4683 DEERWOOD
TERRACE
A truly fine, bright and sunny home in a very desirable area. No-step entry to living room, dining room, bedrooms, kitchen and family room. Tremendous views of Mt. Baker and sea. Three fireplaces, three bathrooms, 2-car enclosed garage. Excellent landscaping. Price $145,000. MLS 36821. To view call me anytime
ALBERT MATTEO 658-5057 or 384-8001

3194 MATILDA DR,
HAS
3 bedrooms, full basement. The L.R., D.R., kitchen, family room and den have excellent ocean views. Rumpus with fancy wet bar is a delight, as is the lock-up workshop and magic eye garage. The home and large lot do not reflect their 4 years; as new condition throughout. It's not expensive — phone DAR GARSIDE 384-8001

MIGHTY BIG HOUSE
North Oak Bay near the university. Approx. 3,000 sq. ft. total. 75x150 lot. Reduced $11,000 for a now sale. Full price $75,900.
DAR GARSIDE 384-8001

HAZEL & CONNIE'S
WEEKEND
DRIVE-BYS
(All MLS)
#13-3981 NELTHORPE
Delightful, NO-STEP townhouse — A rare find — $45,900.

271 CADILLAC — $55,000
Large, 2-storey bungalow — 5 bdrms., full basement — big sundeck — ideal and affordable for the large family on one income. Interior is better than exterior.

626 & 628 PHELPS RD.
3-BR, side-x-side duplex. Fully rented in quiet area just 3½ years old. 1st mortgage of approx. $46,-600. @10¼% @$438.00 per month P. & I. can be assumed.

1534 ELFORD ST.
Centrally-located, older, up and down duplex — full rented — immediate sale required. List price $67,500.

3217 WICKLOW
EXCLUSIVE
2-BR, older home on almost ½ acre in an area slated for Multiple density. Excellent holding property. For more details on any of the above please call
CONNIE REYNOLDS 477-8914 or HAZEL CAMPBELL 721-5218 or 384-8001.

The Buy Of The Week
4960 GEORGIA PARK
TERRACE
REDUCED $8,000
Vendor To Carry At 10%
NO REASON TO RAISE A MORTGAGE AT HIGH INTEREST RATES. Vendor will carry at 10%. This exceptional executive home with panoramic views of sea and mountains has four levels to allow privacy for family activities. Main level includes Living Room with Fireplace and Bay Window. Adjoining Dining Room with French Doors to Porch and large enclosed Patio, Kitchen (Citation Cabinets, built in Dishwasher etc.) Elegant spiral staircase up to Den, main Bathroom, Three Bedrooms (master bedroom has full bath ensuite private sundeck off,) Down to spacious panelled entrance hall, large Rumpus room with sliding doors to patio and back garden, laundry room, two-piece bath. Staircase down to lower level, including workshop, storage area, large extra bedroom or hobby room, small sewing room. Many other attractive features in this unique home. Asking $117,000 MLS. FRANK CARR 385-9765 Charman Pacific Realty.

BY OWNER
Lovely 3 bedroom home, full well finished basement, large, bright kitchen, approx 2300 sq ft finished. Perfect family home. Lakehill area. $63,900. 385-6067.

TWO BEDROOM, DINING room and living room with fireplace, extra room in full basement, garage and or workshop, large fenced yard. $53,000. 382-4018.

250 HOUSES FOR SALE

Capital City REALTY LTD
830-D Pembroke St. 388-7557

MOVE IN FOR
XMAS
Marigold, new home $65,500. Large lot 70x154. Two bdrms & 1 down, 2 bathrooms. To view this desirable home phone:
388-7557 Ruth Salaga 652-4362

OPEN HOUSE
THURS., FRI.,
SAT. 2-4
1154 CAMROSE
CRES.
Come and see this super new 1500 sq. ft. home that has a family room off the kitchen for watching TV or playing while you eat and terrific views of Olympics, and the city for just $84,900. For preview call Diane Wally or Sheila 388-7557 or 388-6275 Pager 346/741/2804.

OPEN HOUSE 1-4
2078 BYRON ST.
Immediate possession. 3 bedroom home near rec centre, hospital, shopping. Must be sold. Low 60's.
Ruth Salaga
388-7557 652-4362

PRESTIGE AREA
$62,000
Pretty 3 bdrm. home separate dining room with sundeck off. Living rom with bay window & fireplace. 2 bathrooms plus 3rd roughed in, full basement. Call now.
Shirley Mollberg
388-7557 478-5327

M-m-m GOOD
$46,900
Nice to live in. Featuring 3 bdrms. plus unique den. Over 1300 sq. ft. Large lot. Potential holding property. Also have spacious home at 409 Edwards St. for the low asking price of $39,000.
Shirley Mollberg
388-7557 478-5327

INEXPENSIVE
EASY STARTER
A good two bedroom home on a large 80x140 lot. Large separate garage and workshop. Owner says take any reasonable down payment. Full price $36,900.
388-7557 BILL FIFE 479-6880

MARIGOLD
Forced sale on this 2 or 3-bdrm, full bsmnt home puts you in the drivers seat. View today and make an offer on asking price of $47,900. MLS 34654
Walt Slocomb
383-4035 388-7557

SPRINGRIDGE
Older, two-bdrm, part-bsmnt home plus cottage on small city lot. Needs a good cleaning and decorating. Offers on asking price of $37,900. MLS 35471
Walt Slocomb
383-4035 388-7557

COLWOOD
10¼% MTGE
Executive-styled, 3-bdrm home on ½ acre adjacent to regional park. 1590 sq. ft. on main plus 990 on lower level, large kitchen has eating area, formal D.R., sunken L.R. with feature rock fireplace wall. Priced well below replacement at $74,900. Plus there is an assmable 1st mtge of approx. $45,000, 10¼% int., monthly payments of $410, due Sept. '82. View today with
383-4035 Walt Slocomb 388-7557
386-0276 Art Evans 388-7557

MODERN 3 BDRMS
$56,900
1295 GARKILL RD.
Beautiful home in a quiet area of Lake Hill. Close to all levels of education. Newly decorated, roof and gutters only 2 yrs. old. Price includes all appliances. NOTE: $40,000 @ 10¼% financing. Rec. rm finished in full basement.
TARA BHALLA
382-8879 388-7557

OPEN FRI. 2-4:30
1612 CEDAR
OFF SHELBOURNE
Price slashed to $39,000. Handyman wanted! Beautiful lot 50'x150'. Old world 2 storey home, has a good roof. Furnace and plumbing updated recently. Close to shopping, schools and bus.
Adeline Nichol 477-8562 or 388-7557
Wally Peterson 477-7766 or 388-7557

OPEN SAT. 12-3
920 BRADLEY DYNE
$89,000
1-acre treed lot. A comfy 1250 sq. ft. home, 750 sq. ft. finished with beamed-ceiling basement. Oodles of parking and an attractive, private backyard.
Adeline Nichol 477-8562 or 388-7557
Wally Peterson 477-7766 or 388-7557

OPEN SUN. 12-3
1868, 1885 & 1995 Jeffree,
Saanichton
Just one stop and you can pick the home of your choice at $58,900, $63,900 or $89,700.
Wally Peterson
477-7766 388-7557
Adeline Nichol
477-8562 388-7557

OPEN HOUSE
FRI. & SAT. 1:30-4:00
931 MESHER PL.
Beautifully renovated 1500 sq. ft. home, 2 3-pce. baths on main plus a 3rd roughed-in basement. Drive-in garage and lots of space to develop down, situated on good lot overlooking the Gorge waterway. Asking price now reduced to $64,500. Art Evans in Attendance. 386-0276 or 388-7557.

SHEER BEAUTY
$78,900
Better than new. Fully landscaped. Finished basement. Bi-level home offering charm and warmth. Dining room, darling breakfast nook. And all you'll ever want for your happiness. 1544 Crestmont Place. Exclusive.
388-7557. Pat Forbes 477-0580

BY OWNER
1690 CEDAR AVE.
Well cared for 2 bdrm home with attached garage. Part basement with good storage. Excellent location. Asking $53,900. 598-3572

250 HOUSES FOR SALE

DFH
477-7291

D.F.H. Real Estate Ltd.
1559 McKENZIE AVE.

OPEN HOUSE
3609 RICHMOND
SAT. 1:30-4
9-Foot Ceilings
Brass Door Knobs
YESTERDAY is gone forever, but this 4 bedrm. UPDATED FAMILY home recaptures some of the feeling — stained and leaded GLASS; OAK PEG floors; FORMAL DR with BUILT-IN buffet. Situated on approx. 10,000 ft. TREED lot on BUS line and ONE block to shopping mall. Warm 18.8x13.9 SUNDECK off DR. Treasure the PAST . . . while enjoying the PRESENT in this 2-storey MT. TOLMIE AREA home. $74,900. MLS. Be the FIRST to view this NEW LISTING with
DONNA FOSS
477-7291 384-8075 (Pgr. 504)

OPEN HOUSE
SAT. 1:30-5
4029 Hessington Pl.
Gordon Head
Love a LARGE KITCHEN? Hate "traffic" jams? Give all the gourmet cooks in the family space to work in this "surprise", 2½ yr. old, FULLY DEVELOPED home located in PRESTIGIOUS area. The beautifully laid-out main floor is only half of this exciting story — the lower floor has been FINISHED to exacting standards and provides delightful FAMILY RM; lge. BEDRM; areet DEN or sewing rm; 1½ bathrms; workshop and laundry area. EXTRA vehicles? No problem here! $77,900. MLS. Avoid disappointment! Be the FIRST to see this IMMACULATE home with
MICHAEL NEWMAN
477-7291 (Bus.) 652-4105 (Res.)

OPEN HOUSE
Esquimalt-$50,900.
541 WESTBAY
TCE.
SAT. 1-3:30 PM
5 BRS, 2 BATHS.
Well-kept, spacious, 1560 sq. ft., no-step home has 4 bedrms, den and 2-3 pce. bathrms. all on one level. Huge family kitchen with eating area and utility rm. off. All good-sized rooms. Small garden area. Close to bus and shops. MLS 34363.
JERRY MIREAU
477-7291 (Bus.) 477-4070 (Res.)

DRIVE-BYS!
$39,900. — 1310 BAY ST. LR with fireplace, lge. kitchen, 3 pce. bathrm, 2 bedrms, separate garage.
$44,500. — 2329 HOWARD Off Bay St. Freshly repainted exterior, renovated interior, living rm. with fireplace, 2 lge. bedrms, 4 pce. bathrm, nice kitchen, bsmt. with 1 bdrm. finished.
$48,500. — 43 REGINA Harriet Rd. Area, attractive home with living rm. with fireplace, large kitchen, 2 good-sized bedrms, 4 pce. bathrm, then full bsmt. with 2 rooms finished and drive-in garage.
$48,900. — 3022 MILGROVE Good solid 2 bedrm. full bsmt. home with large and easily-maintained lot. Very attractive living rm. with fireplace.
$62,900 — 3903 STOCKTON CR. This modern 3 bdrm. home contains everything: living rm. with fireplace, large kitchen with eating area, 3 bedrms. with H.W. floors, 4 pce. bathrm, then full bsmt. with rec. rm. and 2 pce. bathrm and plenty of room for more! After you drive by, call
LORNE BARR
477-7284 (Bus.) 383-5484 (Res.)
or DAVID SOUTHALL
477-7284 (Bus.) 652-1201 (Res.)

$56,900
IN-LAW STE.
2 + 3 BRS. (3 bedrm. in-law suite down), 2 full bathrms., new sundeck, new patio, new bar-b-cue, new incinerator, new H.W. tank, new gutters. Over 2,000 sq. ft. Vendors leaving town. MLS. Call EDHO.

$48,000.
NEW LISTING
Over 1200 sq. ft., 3 bedrms, nicely renovated (antique wood finish), terrific stone fireplace, large country style kitchen, convenient location.
EDHO
477-7291 384-8075 (Pgr. 386)

GORGE-BURNSIDE
Budget Conscious?
Here's the value you're looking for with in-town conveniences. 6 Room. $42,000. 2 Bedrms, large sunny kitchen, separate family-size dining rm, living rm. with a character corner fireplace. Values like this sell quickly, so call today! MLS.
IAN D. MacDONALD
477-7291 (Bus.) 384-9006 (Res.)

!CHEAP!
!CONVENIENT!
Try your low down payment on either of these older 2 bedrm. bungalows listed at $39,900 and $44,500. Both homes feature LR with fireplace, good-sized kitchen with eating area and generous size bedrms. Ideal starter or retirement homes in convenient location close to town.
PATRICIA KING
477-7291 384-8075 (Pgr. 1105)

THE NEED FOR
PRIVACY varies
from individual to individual. If it's important to you, along with an OUT-OF-THE-ORDINARY home on .35 acre high atop MT. TOLMIE, don't miss this 1800 sq. ft., 3 bedrm. home offering a LODGE-TYPE atmosphere only minutes from civilization. $131,-500. For a "private" appt. to view this EXCLUSIVE listing, call
DONNA FOSS
477-7291 384-8075 (pgr. 504)

EXCELLENT
VALUE!
For the family, this home is ideal as it's on a quiet cul-de-sac and has four bedrms, 3 bathrms, and large rec. rm. From the sundeck you get lots of sun and views of Brentwood Bay. At the side of the carport there's an extra parking pad for a small car or boat, etc. All this plus the large 75x120 ft. landscaped lot is yours for $65,-000. MLS. For appt. to view, call NOW!
KEN HIGHTON
477-7291 (Bus.) 385-9235 (Res.)

INDOOR
POOL
(Ardmore)
This beautiful 4 bedrm, quality-built home affords gracious living for those who like the rural atmosphere. Situated on a secluded 1 acre lot, this is the perfect time to soak up the sun on the patio which leads to a HEATED INDOOR SWIMMING POOL. The lovely family rm. has a wet bar with ice maker and fridge for easy-entertaining. The Master bdrm. and 5 pce. en-suite must be seen to be believed. For more information, call now. Asking $194,000. MLS.
KEN HIGHTON
477-7291 (Bus.) 385-9235 (Res.)

PRIVATE, ON GORDON HEAD, 6 months old house for quick sale. Reasonable. 477-0817

250 HOUSES FOR SALE

BLOCK BROS.
SELL THRU VIDEO

OPEN SAT.
2 TO 4 P.M.
705 HEASLIP — Off Donavan. A modern "Builders Own" home with 3 bdrms., 2-4 pc. baths, lge. kitchen, dining rm., flr. to ceiling firepic. In living rm. on main floor plus fam. rm. with firepic. and bar, 4th bdrm. rec. rm., 4 pc. bath, laundry rm., down. A great buy at $79,900.
386-3231 Bob Hahn 595-1642

OPEN SAT. 1-4
563 RIEL PLACE
Loads of extras here including 5 bdrms., 20 ft. rec. room, sauna with shower, separate workshop, huge level fully fenced rear yard and a covered sundeck which runs full length of house. On a cul-de-sac off Baker between Carey and Glanford. 7 Years old. $65,900.
386-3231 Frank Oliver 383-6904

OPEN HOUSE
FRI., SAT. & SUN.
1:30-4:00
1010 CLARKE RD.
BRENTWOOD BAY
1 Level, retirement type home, unusual design, thermal windows, forced air electric heat, quality carpeting, 2 bdrms. and den. Many extras. Listed $71,500.
652-2868 Bill Mosher 656-5584

FOR THAT
PARTICULAR
BUYER
1.77 ACRES and lge. English Tudor, with 3 bdrms., formal dining rm. and living rm. in Royal Oak. It's down right impossible to describe. $139,900.
2 ACRES — Metchosin — French Tudor, ranch style, 3 bdrms., formal dining rm. and living rm., dble garage, 3 bthrms., barn and greenhouse $129,900.
2 ACRES — Interurban — Ranch style 4 bdrms., rec. rm., 2 bthrms., country kitchen, firepice, and the acreage is simply gorgeous.
1 ACRE — Spectrum School area, a low maintainance acreage with gorgeous valley views, 2 bdrms., lge. living rm., dining rm. and master bdrm. wraparound sundeck. $88,500.
386-3231 Bob Hahn 595-1642

TRY THIS ON
FOR SIZE
TATTERSAL — 2 Bdrm., full bsmt. character home, spacious and bright $49,900.
FERNWOOD — A 3 bdrm. older 2 storey home with lge. kitchen, character F.P. for just $44,900.
GORGE, BURNSIDE — Character 2 bdrm. home with firepic. and separate garage $38,500.
386-3231 Bob Hahn 595-1642

ALL ENQUIRES
WELCOME
BUSY PEOPLE will enjoy owning this 3 bdrm. townhouse. Good location close to town. Just reduced to $47,900.

TIME FOR LEISURE — this immaculate townhouse has 3 bdrms. and finished bsmt. plus a recreation centre, pool and sauna. $49,-900.

EXCEPTIONAL VALUE — Modern 4 bdrm. home with large private wooded yard. Below market value at $64,500.

HILLSIDE — 3 Bdrm. split level close to shopping and well priced at $63,900.

2 FOR 1 — Ideal in-law arrangement. 2 bungalows on nearly ½ acre or rent one to help pay the mortgage on both for $68,500.

NEAT AS A PIN — 3 Bdrm., 2 bath home on cement slab. Immaculate inside and out.

HOBBY FARM — 8.5 Acres with 2 bdrm. bungalow Reduced to $112,-000.

VIEWS — HIGH on Cordova Ridge a quality home for $149,000.

LAKEHILL — 3 Bdrm. home conveniently located and just reduced to $59,900.

SANTA CLARA on the ridge attractive family home on ¾ acre of privacy and seclusion. $109,000.

PRIVACY — Park-like seclusion on a small lake with 2 bdrm. home only minutes from town. $57,900.

BEAVER LAKE — 6.9 Acres of beautiful setting adjacent to Beaver Lake Park. $101,000.

FUNDER CONSTRUCTION — 2 Executive homes of exceptional quality — Broadmead and Christmas Hill Estates.

DON & SHIRLEY MILLS
386-3231 478-6139

REDUCED $20,000
WATERVIEW
Owner says sell. Estate type home on 1 acre with heated concrete pool and guest cottage. Spacious kitchen with built-ins, huge L.R. with granite fireplace. 5 Pce. ensuite has bidet. Unrestricted water view from grandoise 10 ft. wide veranda as well as living rm. and bdrms. Now offered at $125,000. Make your offer. Immediate occupancy.
Ray & Christine Milan
386-3231 592-3652

COURT ORDER SALE
½ ACRES WATER-
VIEWS
Your chance at a steal. Your gain is the developer's loss. From $36,-000 to $41,000. Open to offers. Close to Brentwood Bay.
Ray & Christine Milan
386-3231 592-3652

REDUCED $2,000
NEW! Now offered at $73,900. 1330 sq. ft., 3 bdrm. full bsmt. home. Loaded with items such as — huge L.R., beautiful rock F.P., ensuite with tub, built-in dishwasher and lazy susan in wrap around cabinets. Roughed in F/Place & bath down. For appt. to view call
Ray & Christine Milan
386-3231 592-3652

PRIME WATERFRONT
Contemporary type home on fully serviced ½ acre lot just South of Sidney. 5 Bdrms., 3 bathrms., built-in appliances, finished rec. rm. with fireplace. Easily accessible waterfront, moorage just off shore. Price reduced to $119,500.
652-2868 Bill Mosher 656-5584

FIREPROOF!
Large family home, unique reinforced concrete design, tremendous insulation, hot water electric heating system, 4 Bdrms., large family room with wet bar, extra large kitchen. In all over 3,500 sq. ft. of finished space. 4 Bathrms., sauna, large dble. garage. Priced below cost at $110,-000.
652-2868 Bill Mosher 656-5584

SXS DUPLEX
SIDNEY
Well kept duplex in quiet area close to schools and churches. Each side has two bdrms., separate dining rm., lge. living rm. and 4 pce. bath. Lower level ready for development. Landscaped and fenced. Listed $77,500.
652-2868 Bill Mosher 656-5584

QUALITY FAMILY HOME, $72,-900. Conveniently located, 3 bedroom, open beam, back-split level in Gordon Head. Spacious dining, livingroom with fireplace. Patio off roomy kitchen. Finished rec room. Four piece bath plus ensuite. Possession Feb. 15. 1711 Carnegie Cres. 477-6111.

INVESTORS!
Well kept 3 br. house on lovely one fifth ac. lot with townhouse potential. Quiet area, attractive for occupation or renting. Must sell, offers to $41,900. 385-4855 after 5pm

250 HOUSES FOR SALE

BOORMAN'S
612 Fort St. 386-7821
2045 Cadboro Bay Rd. 595-1535
BOORMAN INVESTMENT CO. LTD.

OPEN HOUSE
SAT. 1:30-4:30
3008 CADBORO BAY
RD.
Much admired ranch type residence near Uplands Gate. Set well back on large lot and blending very well with other beautiful properties. The layout of rooms make it ideal for entertaining. Large through hallway divides elegant living room from formal guest size dining room, 3 bedrooms, gleaming oak floors add more appeal and value. Full high basement could be further developed. Immediate occupancy, financing available. Estate sale offered at $91,000. MLS 36107.
OLGA ZACHARY
595-1535 592-2261

ATTRACTION PLUS!
CONVERSION
DUPLEX—$73,000
Very attractive and clean throughout is this recent conversion duplex, easy to rent and conveniently located for all your needs. Main level features cozy LR, DR, or family room with fireplace, 2 BDRM, 4-pce. bath and charming kitchen. Second suite with separate entrance has 2 BDRMs, living room, 4-pce. bath and bright kitchen. Ample paved parking at front and rear for cars. Basement provides the ideal workshop. ML 36161.
KEITH BOORMAN
386-7521 (Anytime)
598-3730 (Res.)

COLES BAY—ALMOST
WATERFRONT
Located at the end of exclusive Lawrence Rd., adjacent to the beach access, awaits the ideal site for your country home. A cedar shake fence line winding driveway through lush timberland to a cleared building. Over 2 acres, with 100 dogwoods, plus: cedar, fir, alder, balsam, birch, yew, maple, etc., a botanists dream. The well is in and there are plans available for a fabulous contemporary home. Asking $49,-500, will consider interesting Victoria home considered in trade. Contact:
386-7521 J. P. DUECK 479-9909
GAIL WEINBERG
595-1535 477-4467

OAK BAY HOMES
WILLOWS AREA
Close to schools, shops, parks, rec. centre. Immaculate, full basement bungalow. 2 bedrooms, good sized living room and dining room, with fireplace, super bright kitchen with eating area. 95'x155' lot with lots of extra covered parking. Asking $71,500. View with GORDON ADAMS for the above plus 30 other homes in the Oak Bay area. Phone 592-1353 Res. or 595-1535 office.

$55,000
NEAR TOWN
Older renovation by owner/architect, with oak floors in living room and dining room, large bright kitchen, family room, 3 bedrooms, 1½ baths. The decor is unique, the lot is private, the price is right. MLS 36406.
GAIL WEINBERG
595-1535 477-4467
PETER DUECK
386-7521 479-9909

$49,500—HUGE LOT
Fireplaced living room, separate dining room, bay windows—over 1200 sq. ft. of character potential, with 2 bedrooms plus nursery, full basement, some attic development. Drive by 3232 Wicklow. MLS 34328.
GAIL WEINBERG
595-1535 477-4467
PETER DUECK
386-7521 479-9909

$49,500
HOLDING PROPERTY
Solid older home, 1280 sq. ft. including separate dining room, 3 bedrooms, full basement. Located across from Woodwards amidst much commercial activity. New plumbing and wiring. Four appliances included. MLS 36246.
GAIL WEINBERG
595-1535 477-4467

GONZALES
$85,000
Situated on a double lot in the choice Gonzales area this immaculate home was built in 1931 and like a fine wine it has mellowed and improved with age. It has the charm of its era and yet it has been completely modernized, including a new kitchen. There are three bedrooms, 20' living room, separate 13' dining room, full basement. MLS 35765.
GAIL WEINBERG
595-1535 477-4467
PETER DUECK
386-7521 479-9909

TWO HOMES
UNDER $50,000
1 Jubilee area — two bedroom older homes requires decoration otherwise well maintained. Can be brought back to character. $47,450.
2 Marigold area — two bedroom no basement home — prime for development of attached garage for rec. room. New MLS $47,500.
For financing on either of these call:
JOHN JENKINS 595-1535

LANSDOWNE AREA
Well kept three bedrooms on main, fireplace, large sunny kitchen with dining area leading onto sundeck. Lower floor has rec. room and also family room and fourth bedroom. Price $71,-000. For appointment to view:
JOHN JENKINS 595-1535

LAMBRICK PARK
Two-year-old family home, large rooms: three bedrooms, 1½ bathrooms on main. Sauna, rec. room, ½ bath, laundry on lower floor. Seclusion for children. Price $88,-750. Appointments to view:
JOHN JENKINS 595-1535

As Little As
210.00
Per Month
To qualified purchaser with total down payment of $2,250.00 will put you atop TRIANGLE MOUNTAIN in Cualta Heights Subdivision. This is your OPPORTUNITY to get into a 3 bedroom home with FIREPLACE taking full advantage of the AHOP programme.

WATERFRONT
This fine tudor style home situated on the BLUE LAGOON Bird Sanctuary features 2300 sq. ft. of living space. The services have been updated however, the old country CHARACTER and CHARM are untouched. Vendor ANXIOUS to sell so price REDUCED to $110,000. Call now for fast ACTION.

PAC-WEST International Real Estate Brokers Inc. 388-6161 (24 Hrs.)

Rock Chalifour

250 HOUSES FOR SALE

SEASPRAY
PROPERTIES LTD./ REALTOR
1911 QUADRA 386-3124
1175 NEWPORT 595-3151

OPEN HOUSE
NEW $68,900
1815 Harvard
1:30-4
SAT. & SUN.
3 bdrm., fireplace up and down, ensuite, in-line living/dining, R.I. plumbing down, dbl. carport, wrap-around sundeck, landscaped. Go North on Shelbourne to Feltham, right on Feltham to Fairburn and follow the signs. SEE you there.

More Open Homes
LAKEHILL
$69,900-$83,900
SAT. & SUN.
1:30-4.
On Lucas Avenue at the end of Morris Drive, 12 NEW HOMES with distinctive styling and interior layouts to please the most discriminating buyer. See you there.
DOUG POSKITT 477-0645
ROD FINCH 385-3140
or 386-3124

BRAND NEW
WITH A VIEW
of Cedar Hill Golf Course and a backdrop of City and mtns. is part of this new 3-bdrm. home. Designed contemporary living. Spacious kit., living room, bdrms. and fam. room add to qualities, comfort and space.

OPEN
SUN. 1:30-4
1438 Finlayson
$89,900
386-3124 KEN WILKE 382-9527

USE SOME
Elbow Grease
SAVE
with a little cleaning and redecorating you can buy this very huge, 16-yr-old home. Don't let the outside fool you, it is a great home with many extras, 3-pce. ensuite, 4-pce. main, 5 bdrms, huge living room, 2 F.P.'s, dble carport and nice ½-acre lot. JUST REDUCED OVER $13,000. MAKE AN OFFER ON $76,500. ML 36139.
386-3124 KEN POSKITT 477-0371

WHAT ARE YOU
WAITING FOR?
—5 bdrms
—3 appliances
—2 bathrooms
—fireplace
—fenced rear yard
—good value
—offers on $56,900
MLS 35787
386-3124 KEN POSKITT 477-0371

10% MORT
$53,900
This great little 3-bedroom, full basement home with all new broadloom is bright and sunny on a large lot in the Carey Glanford area with a most attractive $47,-300 10% mortgage. DON'T DELAY. PHONE DOUG TODAY. ML 35875.
DOUG POSKITT
386-3124 477-0645

BRENTWOOD
BAY
10¼% MORT.
$54,900 buys this delightful 2-bdrm. home with cathedral entrance, L-shaped living/dining, huge master bdrm., kit. with eating area, full basement, ready for further development. Located on a large lot on a quiet street. ML 36915. CALL NOW:
DOUG POSKITT
386-3124 477-0645

SIMPSON SEARS
$51,900
Cute little 2-bdrm. house with full basement, developable attic. Close to bus, shops and schools. CALL TODAY:
DOUG POSKITT
386-3124 477-0645

Castle
PROPERTIES LTD.

Fairfield Character
$47,900
Three bedrooms, living room and large family kitchen. Only one block from sea. Large assumable mortgage. Get into this one with a low down payment. Quickly call BEN GREIG 598-3105 or 386-6164.

Want Value?
Want a fair price? Then see this modern 2 yr. old home. 3 bdrms, 2 baths. LR with fireplace, bay window. Lovely kitchen with dinette & sliding doors to a beautiful sundeck. Full high bsmt. with laundry area wired W/D. Spacious Rec room. 3rd bath roughed in. You will love it, and the price of $59,900. LOUISE WILTERMUTH 477-6307 or office 386-6164.

RARING
TO GO!
Brand New, Loaded, and close to UVic. Friends and Family will love the American Mica entrance super-vaulted ceiling, Sumptuous rugs, walk-in closet, imagine convenience and old-time craftsmanship at a value packed $74,900. CALL ME TODAY. MOVE IN TONIGHT. MIKE SWEENEY IS SERVICE 598-8780 or 386-6164.

Try This For Size
Compact 2 bdrm home LR with W/W carpet & nice fireplace. Bright kitchen with eating area. 4 pce. bath. Full bsmt. with laundry room & work shop. $44,900 LOUISE WILTERMUTH 477-6307 office 386-6164.

CARPENTER'S
DREAM
Want to duplex a fine old charmer? Its already extensively renovated, so just put in a door and a tub. Then you've 2600 sq. ft. of spacious living for two families. There's off street parking. Duplex Zoning, and she's close to Hillside & Cook. Asking $69,000 — Trades considered. MIKE SWEENEY IS SERVICE 386-6164 or res. 595-8780.

BY OWNER
4 level split on quiet cul-de-sac in Gordon Head, 4 bedrooms, triple plumbing, 2 fireplaces, large family room. 860 square feet finished. Above ground pool, offers on $83,000. Phone 477-0274 or 477-9249.

COLWOOD, PRIVATE SALE. Unique modern 1200 square foot post and beam home. Treed lot, lots of glass, 3 or 4 bedrooms, large separate dining room, living room, fireplace, patio, sundeck, basement, carport. 478-8373 or 478-7908.

BY OWNER. 3 BEDROOM, full basement character house. Redecorated throughout, updated plumbing, wiring, furnace. Cook-Finlayson area. Immediate possession. Asking $48,000. 384-5077 or 598-1208. Open house, Sat., Sun. Mon. afternoons.

250 HOUSES FOR SALE

National Trust Realtor
HILLSIDE MALL
595-2121

250 HOUSES FOR SALE

BLOCK BROS.

SELL THRU VIDEO
RETIRED WITH A NEED TO KEEP BUSY?
This small home with a well kept garden, also offers you an outdoor aviary as a bonus, a hobby that can repay you in more than just pleasure. The home is well kept and comfortable, including bright kit., large Brm. very pleasant living/dining rm. All close to transportation and shops. Sales price includes: Range, frdg, washer, dryer and same household furniture. Asking $37,-900.
479-4105 G.L. Lloyd 477-1841

4066 Haro
FINNERTY COVE
OPEN SATURDAY
1:00-4:00
Gorgeous treed and relaxed ½ acre property. Close to ocean. Very private and quiet. Custom Built 2 bedroom home with 3rd bedroom and den/family room down. 2 pce. bath down. Large bright feature windows, W/W over hardwood floors. Backs onto WOODED SOLARIUM property. Easement next door door runs to BEACH. Open for viewing this Saturday 1:00-4:00 P.M., $89,500.
Dave Vogelgesang
477-1841 388-5464 pager 760

ONE LEVEL
2 BRs PLUS STUDY CHARACTER
A distinctive, quality residence in a prime area of fine GORDON HEAD homes. The unique design features a delightful, enclosed courtyard to separate the bedroom wing with its 12 full baths from the main living area including a formal dining room, gracious living room, kitchen with breakfast area and a richly panelled 29 foot study with a brick F.P. and 3rd bath. A most attractive secluded garden provides the setting for this fine home offered at $106,000. Please call either:
Ted Walford Office Bill Remple
598-1420 477-1841 658-5794

FAMILY HOME
JUBILEE AREA
This spotless home is ideal for the GROWING FAMILY with FOUR bedrooms and two FOUR PIECE baths. The basement is fully developed and the property is zoned for a suite. The kitchen has just been remodelled, the carpets are in great shape, and the roof is one year old. There is lots of parking for a BOAT and TRAILER plus a garage. If you are looking for room to expand give me a call. M.L.S. Asking $67,900.
595-7048 Bernie Wilkinson 477-1841

REALSPAN PROPERTIES LTD.
845 BROUGHTON 388-6454

OPEN HOUSE
1875 Grandview Dr
SAT. 1:30-4:00
If you're looking for a spacious family home with the bonus's of a seaview, 2 fireplaces, 4 bedrooms, 3 bathrooms (1 ensuite), and a choice location in Gordon Head, then you owe it to yourself to view this home. Make our offer on $92,500. MLS.
GARY BRIDGE
388-6454 595-6968

OPEN HOUSE
1895 Farrell Cres.
SAT. 1:30-4:00
Get settled before Christmas in this 4 bedroom family home. It's fully developed on both levels and it's so neat and clean you can relax and enjoy it today. There are 3 bathrooms, 2 fireplaces, a large rec. room and sundeck and lots of storage places, so your family can spread out. Come and see it Saturday. Listed at $68,900. MLS.
A. J. "SANDY" CRAWFOD
388-6454 477-1561

NEW LISTING
GORDON HEAD
½ ACRE LOT
If you like a vegetable garden here is the place. A low-level split with 3 bedrooms up and available before Christmas too. The house faces east and the large back yard enjoys southern sun all day. The price is only $76,000. and I can show you it this weekend. Phone me now.
A. J. "SANDY CRAWFORD"
388-6454 477-1561

North of Elk Lake
½ ACRE-5 BDRM
SWIMMING POOL
$89,900
Only 15 minutes to town and $89,900., this spacious family home is located north of Elk Lake in an excellent area. Shuttered windows, shaked roof, and beautifully landscaped. Professionally installed inground pool — 9 ft. deep, 3 bedrooms main, 3 baths, 2 fireplaces, partial view of Mt. Baker. Triple carport. Excellent buy. MLS.
DOUG MENZIES
388-6454 479-6256

FIELDMONT
MT. DOUG PARK
OPEN
Sat.-Sun. 1:30-4:30
PRICED FROM
78,250-83,850
ONLY 5 LEFT!
—Of the 11 new homes under construction.
—Hudac warranty.
—Some 10½% mortgages.
Plan to view them this weekend with.
Leslee Farrell
592-7246 388-5464 Pgr. 665
Paline Cass
598-1448 595-3151
Seaspray Properties Ltd.
Oak Bay

DON'T MISS THIS OPPORTUNITY
Newly carpeted 3 bedroom home in Glen Lake. Home is colour coordinated with wall covering and grass cloth. Spacious bright kitchen with lots of cupboards. Finished basement and rec room with rock fireplace. Old brick floor to ceiling fireplace upstairs. Large landscaped, treed lot with fence. Reduced from $64,500 asking $62,000. Must sell. 478-8882.

NORTH SAANICH
HORSE COUNTRY
Solid two bedroom basement home on large lot of 0.9 acre. Large double garage and workshop. Taken in trade by builder. $63,000 or offer. 656-1455.

250 HOUSES FOR SALE

JACK MEARS
OAK BAY REALTY LTD.
2194 OAK BAY 598-3321
Where Trust Is The Basis Of All Business

OPEN HOUSE
2535 BEVAN AVE.
SIDNEY
FRIDAY, NOV. 10
1:00-4:00 P.M.
Exquisite home, a step from the beach and 1 block from City Centre. 3 bedrooms, 3 bathrooms, perfect for young Sidney business man and his family. Asking $79,900.
ROSELLE JACKSON
598-1093 or GIBBY McLEOD
598-2264 Or 598-3321 anytime.

THREE OAK BAY HOMES
1. A cosy Tudor style cottage with two bedrooms. In lovely condition and in a convenient location. $59,500.
2. A two storey older yet up to date family home backing onto the Oak Bay Golf Course. Living room with sun room off, dining room with fireplace, den or play room with sun deck off, kitchen with breakfast room overlooking the Golf Course, four bedrooms, (master with bathroom and dressing room). This fine Newport Avenue home is being offered at only $139,500. (MLS).
3. A beautifully sited two level contemporary home situated on Gonzales Hill. Living room with stone fireplace and beamed ceiling, separate dining room, well planned kitchen finished in teak, five bedrooms (master with bathroom and study), family room with beamed ceiling, brick fireplace and bar. Most rooms opens onto balconies and decks. This special home is being offered at $198,000. (MLS).
View these homes with PETER NASH — 598-3321 or 592-3473.

MUST NOT BE OVERLOOKED
$66,900.
Just steps to the ocean, this beautiful three bedroomed, no step rancher is awaiting a new owner. Ensuite plumbing, easy care lot. Perfect condition throughout. MLS. Please call BARBARA BOLLI at 598-3321.
MEMBER
Relocation Services Canada

MANN
T. L. MANN & ASSOCIATES LTD.

JAMES BAY
DISTRESS SALE
$45,900
Cute, clean 2-bdrm. character home, with fireplace, full basement and drive-in garage. Kitchen, bathroom, wiring, plumbing, furnace are all modern. Nice area near park and tennis courts. Call now!
GLENN NICHOLLS
598-5144 598-7689

Following properties available—
Royal Oak
3-bedroom, 2-storey, full basement, $45,500 plus 3 lots. Low int. Builder's mtge. available, 9%.

Vic West
3-bedroom, 2-storey, full basement, $42,500, on small lot near commercial zone.

Jubilee
2-bedroom up, 2 dn, full basement, $48,400.
Call
RALPH KELLER
598-5144 388-4076

Also Available
4 Condos and 1 Townhouse. Price $32,200 to $46,500. Good locations.

2 Rooming Houses fully rented. Holding property and revenue. Reasonable financing. $85,000 and $88,000.

Lake Hill
5x5 Deluxe Duplex with in-law suite, $127,000.
3-bedroom with in-law suite. Cul-de-sac. $66,400.

Glanford/Carey
2-bdrm, 2 storey. $41,500.

Shelbourne/Cedar Hill
240-ft. lot with 2-bedroom home and 2 workshops. $56,500.

Vic West/Esq. Border
3-bedroom, 2 baths, Tudor style, $52,900.

Brentwood
Mobile home, 12x60. $16,900. Pad rental $85 pm.
RALPH KELLER
598-5144 388-4076

THE "HISTORY MAKERS"
WHITTOME'S

OPEN HOUSE
4121 San Capri
Sat. Sun. 1:30-4:30
Seldom do you find a modern (9 yr) home on a larger than average lot with a green belt stripbehind, tastefully landscaped, easy to maintain. The home is a 3 BR split (4 levels) with sunken LR and bay window, beamed ceilings in LR and DR, bright south-facing kitchen. It is in immaculate condition with gleaming oak floors plaster walls throughout. At price of $87,500, with attractive mortgage this is worthy of careful inspection. ML 36851. Wilfred Davis 479-1667 or 658-8884.

3 BDRM—$57,500
This six-year-old modern bungalow is located on an extra large lot in desirable area of Colwood. Full basement, bright kitchen, living room with FP, dining room, sliding glass doors to southern facing sundeck all make this a delightful family home. To view call immediately.
479-1667 DOUG RELF 479-5761

Rustic Elegance
The charm of a hunting lodge nestled among evergreens, arbutus and flowering fruit trees. Large sunken family kitchen, living rm. with fireplace framed by rustic cedar, three large bedrooms. Carport high enough for camper or trailer, plus large finished work shop. All located near schools in desirable area of Colwood. First time on the market — owner built and occupied. $56,500.
479-1667 DOUG RELF 479-5761

COUNTRY CHARM
$69,750
Rustic exterior, easily accessible and private patio, lawns, fruit and vegetable garden - attractively treed for get-away from-it-all enjoyment. Modern split level interior with 3 bedrooms, 1½ bath. Sep. dining, family and rec. room. To view call ELEANOR SANDERSON 384-9610 - 479-1667.
J. H. Whittome & Co. Ltd.

250 HOUSES FOR SALE

Victoria Realty LTD.
386-3585

OPEN HOUSE
3832 Cedar Hill X Rd.
Sat., Sun., Mon. 2-4
Immediate possession on this large 4 bedroom family home. LOWER LEVEL: would make an excellent in-law suite. MAIN FLOOR: 19'x15' living room with corner fireplace, formal size dining room, extra spacious kitchen with eating area. Sundeck partly covered. Treed lot near ⅓ of an acre. MLS 36170. Priced at $72,900 (Vendor will consider carrying the financing).
477-1317 Dave Roberts 386-3585

OCEAN VIEWS
OPEN Sat.-Sun. 2-4
3491 ALOHA
Unobstructed views of the ocean overlooking Esquimalt Harbour. This quality built home offers over 2800 sq. ft., finished, 2 fireplaces, custom kitchen cabinets, cedar siding, heavy shake roof, electric heat, built-in oven and range, delightful sundeck. Located on a sloping lot which allows for a ground-level front entry and ranchstyle home. $107,000 (MLS). Jack Lidstone, 386-3585 or 477-9262.

FIXER UPPER!
Don't miss this dandy older home. Priced to sell quickly. An excellent property for those who think well. Try $37,500. You'll not be sorry. To view call 386-3585 or Res. 384-4827. Ask for John Molyard.

Coronation Ave.
Opposite Jubilee
Dandy GMHC-built, no-basement, 2-bedroom bungalow. Immaculate throughout, living rm. with fireplace, spacious family kitchen with range, fridge, washer and dryer included. 4—Pce. vanity bath, separate utility rm., close to bus, shops, etc. $44,500. (MLS) Morris Lund, 386-3585 or 479-6688.

COLWOOD
4 BDRM., 3 BATHS
2 FIREPLACES
Hot new crisp listing of an extremely delightful bsmt. home, in a good area. Impeccable taste in the blending of colors. Beautiful liv. rm. with rich panelling and eye-catcher floor-to-ceiling brick fireplace. "L" dining, stunning family kitchen, 3 bedrms. on main with master en-suite. Sensational wet bar and family rm., choice teenager 4th bedrm. and 3-pce. bath. Be first to see this terrific buy at $65,900. New MLS. Ph. Morris Lund or Vaughn Thompson, 386-3585, 685-8541.

NEW
DIFFERENT
$67,000
Excellent close-in area of beautiful homes. Partly two-storey, with den on the main floor with bathroom, bright kitchen with nook, living room with fireplace, dining room has view. OPEN staircase to 2 bedrooms and bath, part bsmt., double carport. QUIET cul-de-sac, underground services. LOADS of storage. Easy-care lot, please call Lew Moilliet, 386-3585, 477-9251.

PETITE
Small but nice, one bedroom home in the TOWN & COUNTRY AREA. Full basement, and excellent yard. Offers invited on $41,-900. Immediate possession can be arranged. Please call Vaughn Thompson, 386-3585, res. 658-8541.

NEW HOMES
FROM $61,900
Quality-built by H. Hucker, and W. Fraser. Quiet Lake Hill location near schools and park. Some have trees, all have thermopane windows. Check and compare! Trades considered. For full details please call Colin Munro, 652-3383, Leo Van Dyk, 479-6264.

COLWOOD
BRAND NEW
$54,900
5% DOWN
3 bdrms., fireplace, thermopane windows, extra insulation, full and open ground level basements. Good sized lots, some with views, 524 and 528 Stornway (off Wishart). More nearing completion. Choose your own colour schemes. Others priced from $61,-800. Make us an offer. Visit our display home at 3231 Wishart Road.

WED.-FRI., 1-6
SAT.&SUN. 1-5
For more information call Ken Millar, 478-1721 or 384-8075 pager 519 anytime.

Ridley Bros.
DEVELOPMENT CO. LTD.

OPEN HOUSE
SAT.-SUN-MON
1:30-4:00
BRAND NEW!
$47,900!
BY BUILDER!
8083 Jewett Pl.
IN BEAUTIFUL CENTRAL SAANICH
Mt. Newton X Rd. to E. Saanich Rd. Turn right, past Cent. Saanich Fairgrounds, turn left on Jeffrey Rd. Go approx. 500 yds., turn right on Jewett.
3 BED, NO BASEMENT HOME! FIREPLACE! AMPLE STORAGE! SEP. UTILITY ROOM! LARGE LEVEL LOT! DEAD-END STREET! 5% DOWN! QUALIFIES FOR GOV'T GRANT IF YOU DO! ON SEWER, UNDERGROUND WIRING, CURBS ETC! 5 YR. WARRANTY!
MALEN CONSTRUCTION CO.
658-1122.

$90,000
1 acre, 4 bedrooms, less than 1 year old, executive home on treed acre. Separate dining room, dishwasher in kitchen, large LR & cozy family room. Both have floor to ceiling heatilator fireplaces, sunny covered sundeck with BBQ, sauna, thermo windows. Over 2000 sq. ft. on main floor. Double garage. For private showing, call anytime.
477-0191 477-7047

250 HOUSES FOR SALE

BLOCK BROS.

ESQUIMALT
Excellent 3 BR home but the value is in the land. Lot size is 60 x 150 and zoned R3 (apartment). Property next door is also for sale, could be purchased together making this an ideal investment or holding. Call Norma for more particulars. Listed at $71,900.
NORMA SAUNDERS
478-5561 478-9182

A BARGAIN
Now reduced to only $36,900 and must be sold. 2 BR no-step, electric heat, lovely heatilator fireplace in large LR. Kitchen remodelled. Vacant, move in right away. Large lot. Hurry and call:
NORMA SAUNDERS
478-5561 478-9182

RECENTLY REDUCED
COLWOOD
Close to schools, transportation, shopping centres and recreational complex. This 4-5 bedroom home includes fridge, stove, washer & dryer. 3 baths, fully developed basement. Large fenced yard. Offered at $57,500. View with:
GLORIA McCLEAVE
478-5561 478-2985

SUNNY SOOKE
1380 sq. ft. quality built basement home. Over ½ acre landscaped lot. Good garden soil and fruit trees. Double garage with cement floor. Close to all amenities. To view call:
478-5561 PAT WALKER 474-1581

FOOD FOR THOUGHT
Easy care means relaxed living. Have you considered a Mobile Home. Hurry call now for more information.
478-5561 PAT WALKER 474-1581

DEFINITELY DIFFERENT
Unusual 3 BR home on a secluded ½ acre lot. Large LR with heatilator fireplace, separate dining area, sunken master BR. Lots of paved parking, separate workshop, sundeck. Cedar siding and roof blend well with surroundings. Only $56,000 with
478-5561 MIKE MYERS 478-6349

METCHOSIN
Cape Cod style family home on 2 acres in the heart of horse country. 4 large BR's plus a professionally finished suite in the bsmt. Over 3500 sq. ft. on three levels. In area of lovely homes. $125,000.
478-5561 NANCY YOUNG 478-0054

OPEN HOUSE
3193 MONNINGTON PL.
SATURDAY 1:30-4:00. 4 bedroom beauty. Very well decorated 2 story home just 1 block to Glen Lake. Custom fireplace and screen in large LR. Separate DR, hobby room, sundeck off 4th BR. Lots of parking area for boat and camper. Just $55,900.
478-5561 MIKE MYERS 478-6348
388-6275 pager # 799

OPEN HOUSE
3335 FULTON ROAD
SATURDAY 1:30-4:00 Look down on your neighbours. View of Victoria, 3 BR's, full basement with family room, foyer entrance, many extras. Vendor transferred. Must be sold.
NORMA SAUNDERS
478-5561 478-9182
478-5561 BILL LEWIS 478-5818

the Permanent For Sale
3647 SHELBOURNE 477-0141

OPEN HOUSES
SAT. 1:30-4
1829 SAN JUAN
3-BR bungalow in Gordon Head. Immaculate. Reduced to $67,900.
GORDON BLACK
477-0141 721-5040

SAT. 2-4
651 ADMIRALS
Modern duplex with smashing water views. Large lot. 2 BR's per unit. Live in one, rent the other! Well priced at $66,000.
GODFREY WALLS
477-0141 656-4891

SUN. 2-4
3338 PAINTER
COLWOOD. Smart as a new pin! 3-BR home on a really beautiful lot. Super family room, rec room, large sundeck plus double carport. Come and see!!!
GODFREY WALLS
477-0141 656-4891

FRI. & SAT.
1:30-4
2417 AMELIA
SIDNEY. Come and see this unique "character home" with its leaded pane and stained-glass windows. Only 6 yrs. old, but with old world craftsmanship. $67,000. MLS.
PADGE ELWELL
477-0141 477-3988

OAK BAY
$77,500
Your new home will provide you with:
1. Delightful walks through Uplands Park and along ocean shores.
2. Entertainment-size LR, separate DR, 2 BR's, minimum steps (no basement), lots of storage.
3. Attractively landscaped grounds with fruit trees, greenhouse and garden shed.
4. Almost new roof, furnace, gutters plus interior and exterior painting. A must see!! Call today!!
477-0141 A. LAWRENCE 477-9313
477-0141 B. SIMONS 477-1449

FAMILY LOCATION
ONLY $55,900
Beautiful remodel job. Beamed LR with FP, fabulous kitchen. Family room, 3 BR's, full basement with room for development.
FERN COLOMBIN
477-0141 479-8229
DOLORES MILES
477-0141 652-2735

GORGE AREA
Excellent family home reduced for prompt sale. 5 BR's. Close to all amenities. Call me anytime.
477-0141 LINDA K. 479-8565

INTERURBAN AREA
A little TLC required. 3-BR home in country atmosphere. Vendor will consider reasonable offers on $49,900.
477-0141 LINDA K. 479-8565

THE PERMANENT
ESTATE SALE-$46,500
3841 ROCKLAND AVE.
4 room bungalow with new white aluminum siding. 2 bedrooms, large living room with heatilator fireplace, large kitchen with view of Swan Lake. High basement. Close to bus, schools and shopping. 479-4169, 479-5961.

250 HOUSES FOR SALE

THE ZIEGLERS
Open Fri.-Sat.-Sun.
2-4:00 P.M.
4731 Treetop Hts.
Exceptional is the only way to describe the view of the Gulf, and San Juan Islands, that is predominent from every room of this 2,500 sq. ft. 3 bdrm. 3 bath, home. The view, however, is not the only redeeming feature — construction and quality decoration must also take precedence — including such options as thermo windows, vacuum system, and superior insulation throughout. Truly a home for the descriminate purchaser. $158,000. THE ZIEGLERS.

OPEN SAT.-SUN.
2-4:00 P.M.
1916 Argyle
Super home for the family that likes to entertain and just plain have fun. For the children there's a heated and filtered 35x19 ft. concrete pool, featuring a sauna/change room and brick Bar-B-Q/patio area for the folks. The home itself is a well laid out 4 bdrm split level, including den, recreation room with wet bar, sun room and large vaulted ceiling LR. DR, all on a prof. landscaped 71x194 lot. $89,900. THE ZIEGLERS.

3944 Sandell Cr.
(off Edgelow)
Take a drive by this new cedar contemporary featuring everything a growing family needs and wants, 3 bdrm with family room off the kitchen. All thermo windows, skylight in kit and two car garage. $89,900. THE ZIEGLERS.

City Water View.
The scenery is always a variable, for the water always moves. There would never be a dull moment if you lived in this quality constructed executive home, featuring three inter dependant levels accomodating all of the needs a home owner could for see. ¾ bdrm, large LR, formal DR, Master 17x15 with full en suite, hot water heat, 2 FP and briming with exclusive luxuries — Portugese fixtures, Italian tiles, slate entry, auto garage, intercom etc. $139,900. THE ZIEGLERS.

St. Patrick.
A street name synonymous with So. Oak Bay, cozy character homes and delightfully treed settings, and the location of this solid 3 bdrm, plus 1 bdrm. in-law suite home. Leaded windows and cottage appeal radiate at a glance. $85,000. THE ZIEGLERS.

Not Just
Another Box!!!
NO this one bedroom condo is well laid out, featuring aesthetic rooms over looking an always active tennis and recreation complex. 30,000 ML 35868.
THE ZIEGLERS
THE ZIEGLERS
592-1768 384-8075
Pager 310
Seaspray Properties Ltd.
595-3151

SINCE 1887
Pemberton, Holmes Ltd.
1000 Govt. St. 384-8124

180 DEGREES
SUPERB SEAVIEWS
OPEN SAT: 1:30-4:30
194 DENISON
OAK BAY — architecturally designed. Why live in a condominium if you can live in this unique luxurious 3 bedroom, 3 level home of distinction. EASY CARE GROUNDS AND MAINTENANCE. ML 35003.
MILDRED STAPELLS
384-8075 pager 506

SACRIFICE
7620
BLACKTHORNE
PL.
OPEN SUN: 1-4 P.M.
10½% MORTGAGE
$58,500
Central Saanich, off East Saanich Road. Immaculate engineered 3 br. home, roughed in bright rumpus rm. Fireplace. On cul-de-sac. 10½% mortgage available to qualified purchaser, MLS 35520. Make an offer.
MILDRED STAPELLS
384-8075 pager 506
JIM PARK
384-8075 pager 493

OAK BAY
$79,500
Age 17 — 4 Bedrooms
2 full bathrooms.
AN EXCLUSIVE LISTING
G. E. Bus Ryan, 384-8124 Anytime
(I'll call back within 20 mins.)

12½% FINANCING
TO
GOOD COVENANT
DEEP COVE
AREA
MINI ESTATE
REDUCED IN PRICE
YOUR CHOICE! 3.3 ACRES with beautiful 5-bdrm. home and outbuildings, $162,000, or vendor will retain 1 acre and sell for $132,000. A fantastic buy. Entire property immaculate. PAVED ROADS, YEAR ROUND CREEK, PONDS, ORCHARD, GARDEN and much more. ML 29330.
AND
OPEN TO OFFERS
AGRICULTURAL
ZONED — 1.52 ACRES
CENTRAL SAANICH
4 bdrms., 2 up, 2 down, 2 full bathrooms. Workshop. MT. BAKER VIEWS.
MILDRED STAPELLS
384-8075 pager 506
JIM PARK
384-8075 pager 493

OPEN SAT. 1-3
BRENTWOOD
7200 TANTALON $64,900
(W. Saanich Rd. to Verdier, then 2 blocks to the left.) 4 Bdrm. full basm't home, 3 baths, LR with FP, formal size DR, lg. family room in bsm't, 12x22 ft. sundeck. Dbl. carport. Close to fishing, shops and schools.
479-8316 Kent Deans 479-3612
Century 21
Suburban Realty (1978)

COLWOOD
OPEN HOUSE
New 3 bedroom home, many extras, 519 Brough behind Colwood School. Open Saturday-Monday 1-5. 478-2944.

250 HOUSES FOR SALE

the Permanent For Sale
1125 DOUGLAS ST. 382-9191

OPEN HOUSE
Sat. & Sun. 2-4
3011 Earl Grey
Two bedrooms, den down, two fireplaces, large kitchen, large livingroom. Lots of charm. Only $49,900. ML 36887.
JACK GRANT
382-9191 BUS. RES. 477-8172

OPEN SAT. &
SUN. 1-3
2600 Rainville
$72,500
¾ acre view property with a large cedar rancher with heavy shake roof. If you want to be minutes from shopping centre and hotel yet have seclusion and quiet, see this home. It is NOW REDUCED $12,500 below appraised value to sell this weekend. Immediate occupancy. 7 yrs. old and custom built with 4 bedrooms and 2 full baths on main with den and rec room down. Lots of glass and sliding glass doors. ML 34617.
JEAN McMICHAEL
382-9191 BUS. RES. 477-9113
PAGER 388-6275 #950

2 BEDROOM
IN-LAW
Just like a duplex, separate entrance for suites. Large kitchen, main floor has fireplace in living room, dining room, lovely bright kitchen. Beautiful garden with workshop. Lots of paved parking. See this immaculate house only 8 yrs. old. $65,000. ML 34024.
FRANK SALE
382-9191 BUS. PAGER. 738
IRENE VAN
382-9191 BUS. RES. 592-9194

¾ ACRE
CLOSE TO TOWN
17 years old, one owner family home with lots of paved parking. ½ block from school. Parklike setting with fir trees and fruit trees, grapes. Very private. Over 1700 sq. ft. of living space, 4 bedrooms, 2 full bathrooms, family room, fireplace in livingroom, dining room, sundeck. 15 minutes bus service. $74,900. ML 36908.
FRANK SALE
382-9191 BUS. PAGER 738
IRENE VAN
382-9191 BUS. RES. 592-9194

OAK BAY
BRAND NEW
Immediate possession, executive quality thru out. Spacious living and dining, White Rock FP, Bkfst area in Oak Cab. Kitchen, 3 BR's, 2½ baths (MBR 3 pc. ens.) Fam. rm, den, dble garage, etc. Top carpeting, lighting, hardware and thermopane. Offers to $129,-000. Must be sold. Must be seen. ML 36033. Call
HERB McDANNOLD
382-9191 BUS. RES. 384-6768

CHARACTER
DUPLEX & HOUSE
Up and down duplex plus separate house on high landscaped lot with views over valley to Helmcken Bay. 3 self-contained units, each with fireplaces and enclosed garages. Modern thru out, appliances included. A property that must be viewed. Offered at $125,000. ML 36460.
HERB McDANNOLD
382-9191 BUS. RES. 384-6768

THE PERMANENT
Century 21 WESTERN HOMES
1037 Cloverdale 386-3494

OPEN HOUSE
2-4 SATURDAY
2031 ARDWELL
SIDNEY
Very good 4-level split. 4 bedrooms, 2 baths, great rec room. In an area of nice homes join me on Saturday. MLS 36716. Allan Trelford 652-3717, 388-6275 page 2527.

OPEN TO VIEW
FRIDAY 2-4:30
Four bedroom Gorge area home totally finished and available immediately. Set high to give exciting city views. $69,900 MLS. Terry Smollett 386-3494. (24 hrs.)

10¼%
Believe It $60,000
Assumable on this new 3-br., 2 bath, 1500 sq. ft. quiet location home. Don't pay current rates. Call for details 388-6275 Pager 704 Simon Heslop or Terry Smollett 386-3494 (24 hrs.)

CUTE COUNTRY
RANCHER, FOR JUST $43,500, 2 BEDROOMS, ACORN F/PL, ATTRACTIVE LOT, FACILITIES UPDATED. $2,-500 DOWN $2,500 GRANT, MORTGAGE $38,500 AT 11½% IS $387.21 P&I. DO YOU QUALIFY? CALL NOW SIMON HESLOP 388-6275 PAGER 704.

CEDAR TWO LEVEL
Expandable family home in the Marigold area. Full upper level makes great games or family room. Flat fenced lot on a quiet street. Only two years old MLS 35824. $59,900 Terry Smollett 386-3494 (24 hrs.)

SPECIAL FEATURES!
65,900
Just reduced $2,000 this 2 yr. old full bsmt. home is in a choice neighbourhood in Brentwood. Partial sea views from the L.R. and spacious D.R. Super family kitchen with cabinets galore, 3 B.R., master ensuite, 2 more rms. developed down and theres still more R.f. area to do as you wish. It's A GOOD DEAL. Phone to-day. MLS 35712. Terry Eden 386-3494 (24 hrs.).

MOVE IN
FOR CHRISTMAS!
A REAL GEM!!
43,900
This 2 B.R. home is spic and span inside and out. L.R. is warm and cosy. Bright kitchen with dining area, plus sep. utility. Large fenced back garden ith a super 22'x14', heated and wired separate work shop and garage. MLS 36774 to view phone Terry Eden 386-3494 (24 hrs.).

250 HOUSES FOR SALE

DFH
477-7291
D.F.H. Real Estate Ltd.
1550 McKENZIE AVE.

CORDOVA BAY
$67,900
Just listed — this affordable 3 bedroom, no-step bungalow with full bsmt. offering extra bedroom with its own bathroom and large rec room. Extra large 70x174 flat lot with access from 2 roads. Perfect for extra parking. Fully fenced in rear. Need time to sell your house? Possession can be February. New MLS 36765.
PHIL WARREN
477-7291 Anytime

MR. FIXIT
$51,900
FERNWOOD
Turn of the century living with entry hall, Victorian living room, separate dining room, large kitchen, laundry room, bathroom and maid's room on main floor. Upstairs are 4 generous bedrooms and a bathroom. Full bsmt. Close to 2500 sq. ft. of living. Nice old fashioned garden. Needs some interior decorating. Probable duplex situation. Corner Fernwood and Johnson. Heritage House. Presently revenue property. Reduced to $51,900. MLS 34339.
PHIL WARREN
477-7291 Anytime

Doncaster Heights
Sparkling Views!
Easy-Care Lot!
This one-step entry home has the most STUNNING VIEWS over the city that one could imagine. 4 bedrooms, 3 baths, including a 4-pce. ensuite. Nicely finished bsmt. Enjoy the ever-changing SIGHTS! MLS 36102, $97,900.
JERRY MIREAU
477-7291 (Bus.) 477-4070 (Res.)

NEW LISTING
COLWOOD—$43,900
Try your LOW DOWN PAYMENT. Immaculate, COSY stucco bungalow, 2 bedrooms, bright and clean with fairly new WW, new kitchen floor, new 4-pce. bathroom fixtures. Well insulated. BONUS: for the mechanic or craftsman, separate 18x16 stucco garage; wired and with concrete floor. Good commercial potential. Large assumable 1st mtge. ML 36658.
JERRY MIREAU
477-7291 (Bus.) 477-4070 (Res.)

ESQUIMALT
5 BDRMS—$50,900
Well-kept spacious 1560 sq. ft., no-step home has 4 bedrooms, den and two 3-pce. bathrooms, all on one level! Huge family kitchen with eating area and utility room off. All good sized rooms. MLS 34363.
JERRY MIREAU
477-7291 (Bus.) 477-4070 (Res.)

OPEN HOUSE
VIEW ROYAL
2-bdrm. older home on deep lot. Fully insulated. Quiet, but convenient setting. Vendor transferred, must be sold. $44,900. See you at 20 MIDWOOD, SATURDAY 1-3 P.M.
N. BRENT MORRISON 388-6161

WATERFRONT
OPEN HOUSE
1-3 SATURDAY
3675 PARK DRIVE
Metchosin, left on to Farhill, follow down to Park. Sit in front of your huge OLD COUNTRY style BRICK fireplace, sipping your toddy and watch the MIGRATORY FOWL resting in the Blue Lagoon BIRD SANCTUARY including a family of SWANS. Truly a pleasant pastime that comes free of charge when you purchase this 3 bedroom, 3 BATHROOM, CHARACTER home with updated services and true old world CHARM. The grounds are in need of a good manicure but make us an offer. VENDOR is ANXIOUS to sell. Asking ONLY—$110,000.
Rock Chalifour
388-6161

OPEN HOUSE
876 CUALTA
HEIGHTS
3:30-5:00
SATURDAY
3-bedroom AHOP. As little as $210 per month for qualified purchaser, for full details call now.
Rock Chalifour
388-6161

Lovely 3 bedroom, no-basement home in Lake Hill area. Exterior paint new — hardwood floors all refinished, brand new on the market and won't last long at this price. $57,500.
N. BRENT MORRISON 388-6161
PAC-WEST INTERNATIONAL REAL ESTATE BROKERS LTD.
388-6161 (24 hrs.)

Island Homes Ltd.
2504 DOUGLAS
386-7545

WATERVIEW
MUST BE SOLD
Prestige area of higher priced homes. 2,100 sq. ft. finished with a potential of 2,800 sq. ft. if second family room, fifth bedroom and playroom finished. Family room adjoining kitchen with see through fireplace to living room. 2 full bathrooms plus ensuite. Cedar siding. Thermopane throughout. High sunny location. .43 acre lot. 28'x14'6" sundeck. Offer extras. Priced to sell before Christmas. Call me now. Make an offer on $97,500.
652-2620 TOM EVANS 386-7454

EVERYTHING
4 bedrooms, rec. room, family room, hobby workshop. Large private lot. Near Brentwood marinas. $69,900. Call Tom Evans 652-2620. MLS.

250 HOUSES FOR SALE

SWINERTON'S
REALTY WORLD
OPEN HOUSE
1590 Kenmore
Sat./Sun.
1:30-4:30
Just off Shelbourne and almost new. 2100 sq. ft. of quality construction, 4 nice bedrooms, pool table-size rec. room with fireplace, guest-size dining room, cheery warm living room with raised hearth fireplace, bright roomy kitchen with lots of counter and cupboard space. Imposing entrance hall. Small EZ-care lot near bus. Keen to sell and priced to please. Reduced to $67,500. Your host KEN WALTERS, 385-2481 (24 hours).

5 Room Bungalow
Town & Country
$39,500
Newly decorated, this no-step home will appeal to young and old alike. An attractive lot, close to all services. Your down payment may do on this clear title property.
BOB CARTER 598-6143
KEN WALTERS 385-2481

10¼%
Large Assumable
Mortgage
Two-bedroom plus family home. Fully carpeted. 4 years old. Asking $54,500. ALAN R. WILLIS, 595-8858, 385-2481 (24 hrs.).

FOR MR. FIXIT
Richmond-Jubilee
$38,900
Cosy older home on quiet, tree-lined, no-thru street. Comprises LR with FP and HW floors, large kitchen/dining area, 2 good bedrooms, 4-pc. bath, basement. O-O-M heat, dr.-in garage. Needs the touch of a handyman. ED JUPP, 385-2481, 592-1019.

3 Bedrooms & Den
Victoria West
Now Only $35,500
This older home invites attention — sitting high above street. New roof, new cedar siding. Living room with fireplace; to view from front porch. Updated wiring, heating. See it with BOB CARTER, 598-6143, 385-2481.

House & 3 Lots
Near Parksville
$29,900
Owner says "SELL" this property. You can "BUY" this modest 2 Bdrm. cottage, plus the extra land, for approx. $2,000 down. Present revenue is $225 mth.
BOB CARTER 598-6143
KEN WALTERS 385-2481

BROWN BROS on LANSHARD
"People Helping People"

CUL DE SAC
Be the first to see this newly listed, modern bungalow near a major shopping centre, golf course and a rec. centre. 3 large bedrms, L/rm and D/rm, bright kitchen 2 baths. ½ basem't has finished rec. rm. and workshop area. Sep. carport. Near Simpson Sears. Quick possession. $64,500.
REG. SCHUMAKER 598-2333

RETIREMENT
SPECIAL
Here's a cute 2 bedrm no basement home with wool W/W carpeting. Situated on a beautifully landscaped and fenced lot in a very desirable area of Gordon Head. Secluded patio at rear and attached twin garages. Offered at $62,500.
DOUG LAWSON 595-2486
JIM KENNEDY 592-9078

LANGFORD
Station Road
Ideal for starter or retirement. Solid little 2 bedrm stucco bungalow on a large 70'x150' lot. cosy living rm. kitchen with eating space, 4-pce. bath, sep. garage. Close to shops. All for just $35,000. Exclusive.
CEC PEARCE 386-3808

2171 SMYTHE ST.
South Oak Bay
Attractive white succo 2 bedrm home with very nice living rm. fireplace, oak floors, small dining rm, compact kitchen. Utility rm on main. Full basement, lovely garden lot on quiet residential street. MLS 36252. $58,000.
CEC PEARCE 386-3808

OFFERS INVITED
1. Attractive 3 bedrm stucco bungalow of McLure design on quiet cul de sac near Vic General. R3 Zoned lot of 9600 sq. ft. $79,000.
2. 1 bedrm bungalow on Adanac St. with basement and attractive lot, priced by Estate Exec. at $36,500, clear title.
3. Assume the low interest mtge. on this well planned bachelor suite, located 1 block from Dallas waterfront. Price at $31,900 with mtge. of $24,000 at 10%, paying $232 per month. P.I.T.
For appointments to view please call:
JIM MASSEY 385-8226
TED KAY 385-4086
or 385-8771 (anytime)

B.C. LAND AND INSURANCE AGENCY LTD.
4—"C's"
$49,500
Clean, comfortable, colonial and Colwood! An immaculate 3-bedroom home with new plush quality carpeting throughout. Your family must enjoy the LR-FP, separate DR and kitchen with eating area. Check and compare the quality and price of these accommodations. You will be pleasantly surprised. Your family's happiness, comfort and security can start here. Independent appraisal of asking price available. Exclusive.
366-5555 (24 hrs.)
479-7998 (Res.)
CHUMMY CRABBE

$77,500
OPEN HOUSE
"2276 EDGELOW"
SAT.-SUN. 2 to 4 P.M.
Gordon Head location close to all schools and UVic. Lovely Mansard style 3 bedroom home, features 2 fireplaces, 3 patios, 2 bathrooms, plus basement roughed in. See and compare the quality. (MLS) Herb Hodgson 382-3835. Len Thomas Sr. 478-6058. Douglas Hawkes Ltd. 384-7128.

250 HOUSES FOR SALE

REALSPAN PROPERTIES LTD.
846 BROUGHTON 388-6454

CADBORO BAY
BRAND

250 HOUSES FOR SALE

B.C. LAND AND INSURANCE AGENCY LTD.

WATERFRONT OPEN HOUSE

2962 LEIGH ROAD LANGFORD

Every Sat—Sun 2-4

This beautiful waterfront property overlooking Langford Lake is open to view every weekend or by private appointment with Doug or Don anytime. The home is well constructed — 2 bdrms., 2 baths, full basement, rec-room, fireplace and quality w/w — make it very cosy. Pop in and look it over — we are accepting offers on $79,900.
Doug Storey Don Oakes B.C. Land
479-5571 478-4334 478-5588

Century 21
MAYFAIR REALTY
Mayfair Centre
386-2955

OPEN HOUSE FRI. and SAT. 1:30-4:00

328 BENHOMER

(Off Metchosin Rd. near Dunsmuir School)
Just listed and just redecorated 9 years old, 1288 sq. ft. on main. Three bedrooms, ensuite, large kitchen and dining room. Two fireplaces. Rumpus room. Lots of room for development. Treed lot. Priced for quick sale at $56,600. GEORGE WALL, 386-2955 or 477-0548.

GORDON HEAD

Close to UVic, ALL SCHOOLS AND SHOPPING. Just a few lots left in this new subdivision on which you could have your dream house Custom Built. Do some of the work yourself and save money.

FINANCING

Mortages from vendor available with 40 yr. amortization. Down Payments $900.00 and up. Even if you have been refused a mortgage elsewhere give us a call.

SPEC. HOMES

We have 3 new SPEC HOMES under construction, POST AND BEAM, SPANISH, AND MODERN SPLIT LEVEL STYLE.

TRADES

Trade your present house or lot for one of our spec or Custom Built Homes.
Mrs. Pat Saulnier, Kasapi Const. Co. Ltd., 538 Dupplin Rd. at 386-6191 or res. 384-2197.

T. N. Montague Co Ltd
1720 LILLIAN RD 595-4413

OPEN HOUSE

1559 BAY STREET
FRI. and SAT. 2-4:30 P.M.
PRIME INVESTMENT, FIRST HOME OR RETIREMENT. VERY GOOD CONDITION INSIDE AND OUT. LOW HEATING AND MAINTENANCE COSTS. 2 B.R.S. L.R. WITH F.P. CONVENIENT KITCHEN. FENCED REAR GARDEN. ASKING $41,900.
R. L. BERGSTROM 592-0109

HANDYMAN SPECIAL MODERN DUPLEX

ESQUIMALT
EXCELLENT INVESTMENT OPPORTUNITY FOR THE HANDYMAN, OWNER, OCCUPIER. LET YOUR TENANT PAY YOUR MTGE. $64,500. FURTHER INFORMATION.
R. L. BERGSTROM 592-0109.

MUST SELL — $56,000 OWNER TRANSFERRED

Sidney. Lovely 3-bedroom home with extra room finished in basement. 8 years old — this immaculate home has 1,140 sq. ft on main floor. Close to Elementary School in area of little traffic. A good family home. New MLS.
PAUL HYATT
Gordon Hulme Ltd.
656-3150 656-1154

BY THE SEA BRENTWOOD BAY $45,000

This unique 1-bedroom cottage is just one short block from marinas and shops. Large thermopane windows with Southern sea exposure. Fenced back garden with fruit trees. Totally renovated. New MLS.
PAUL HYATT
Gordon Hulme Ltd.
656-3150 656-1154

GORGE WATERFRONT OPEN HOUSE

SUN., NOV. 12
TUES., NOV. 14
2:00-4:00 p.m.
29 BRIGADOON PL.
This beautiful home on Portage Inlet provides a year round vacation featuring 2206 sq. ft. of quality construction plus an in-law suite in the basement and outdoor sheltered barbeque, all on a peaceful cul-de-sac. Only $88,500. Come and see it! Or for a private viewing please call Arlee Malkewich.

Century 21
WESTERN HOMES
1037 Cloverdale 386-3494

DRIVE BUY 671 Jones Terrace Owner Transferred DRASTIC PRICE REDUCTION

DEFINITELY THE BEST BUY IN TOWN AND IT MUST BE SOLD! 18x13 LIVING ROOM (CORNER FIREPLACE) SMART KITCHEN WITH IN-LINE DINING ROOM WITH SUNDECK OFF. 3 BEDROOMS ON MAIN. LUXURIOUS W/W OVER HARDWOOD THROUGHOUT. FULL BASEMENT HAS 28x12 RUMPUS ROOM AND DRIVE-IN GARAGE. WALKING DISTANCE TO ALL SCHOOLS. QUICK SALE REQUIRED AND OWNER HAS AGREED TO LOW PRICE OF ONLY $54,000. CALL L. MARSHALL 385-9765 or 479-3234 CHARMAN PACIFIC REALTY LTD.

OPEN HOUSE

SUNDAY 2-5, 1846 KINGS RD. Oak Bay boarder. 3 bedrooms, f.r., with fp. large kitchen, large deck, full basement. ¼ acre lot. $63,500. No agents 595-7938.

$34,900

Completely renovated 1 bedroom home with garage. Wall-to-wall carpeting, low taxes, fridge and stove included. Jubilee area. 595-2925.

A BARGAIN AT $43,500. 2 BEDroom, fireplace, fenced back yard. 2518 Empire. 383-7892.

250 HOUSES FOR SALE

CEDAR SHORES in Central Saanich

at James Island Road and Lochside Drive by the Shores of Saanichton Bay. We are building 30 Quality homes on large (10,000 sq. ft.) lots. Priced from $63,900 to $89,000.

Come and Visit Us We Are Open

1 p.m. to 5 p.m.
Fri., Sat., Sun.
or Call
Harry Atkey eve. 598-1737

Engineered Homes
385-6211 Show Home 652-4243

DFH
D. F. Hanley & Associates Ltd.
1557 McKenzie 477-7284

OPEN HOUSE SAT. 1-4:00

7876 Patterson Road. Watch for signs near Saanichton Fair grounds. 3 year old, 3 bedroom, 1½ bath home on a 85 x 126.5 ft. lot. Full bsmt. ready to develop. Seaviews. Many extra features for only $59,900. Just listed.
SCOTT KENDREW
477-7284 Anytime

OPEN HOUSE

FRI., SAT., SUN.
1:30-4:30 p.m.
1812 EL SERENO
(OFF TYNDALL)
A super one owner home of 2500 sq. ft. on two levels. 4 BRs, 2½ Baths, Rec. Rm. office. Large kitchen with built-in appliances. Double CP-workshop, beautiful garden, fruit and walnut trees. Lower level easily converted to inlaw suite. Quiet and secluded yet with ready access to all facilities. Asking $118,900.
CALL YOUR HOST:
MIKE RUDDY 656-4089
pager 792 388-6275
PARK PACIFIC INV. LTD. 383-4142

$13,500 CASH HIGH GORDON HEAD $69,900

3 year old, 4-level split. Close to Mt. Doug Park and Lambrick Park Sports Facilities and Pool. 3-5 bedrooms, 3 bathrooms. Family room off kitchen. RR with fireplace. Quiet cul-de-sac. Elementary school 1 block, secondary and high school walking distance, 2 blocks to bus. Excellent value!! HURRY! Phone CHUCK LOVEDAY at 721-3051 or 592-2407 anytime.
MARGETTS & GOWER
OAK BAY PROPERTIES LTD.
592-2407

OPEN SAT. 2-4 #1-1464 FORT ST.

ASSUME
$60,000 MORTGAGE @ 10% INTEREST
On this true Townhouse located in the heart of Victoria City in a small prestigous complex off Fort St. and Rockland. No expense spared in the construction and design of this ultar modern Townhouse offering 3 floors fully developed including 3 bedrooms, feature wall F.P., two 4 pce bathrooms, laundry & family room. Extra bonus fridge, stove, washer & dryer for only $63,900.
Call today
388-6275 Lee Wrobel Randy Small
Pagers 865 or 654
British American Realty Ltd.

TWO HERITAGE HOUSES Just Listed

Located in Vic West with seaviews. Loads of charm and character in both these fine old homes. One about 1000 sq. ft., the other 3800 sq. ft. Only minor repairs and decorating needed on the large home and more extensive work on the other. Asking $33,900. and $53,900. For further information please call anytime. Carolynne Perry, 479-7041.
Knowles Realty Ltd. 384-8101

$29,900 BUY'S A HOUSE

NOT A CASTLE, but a cozy 2 bedroom with 7 ft. basement below, completely insulated with plumbing, wiring, furnace and hot water updated.
In excellent condition in convenient Esquimalt location with fridge and stove included at only $29,900.
Exclusive.
Lee Wrobel — Randy Small
388-6275 — Pagers 865 or 654
British American Realty Ltd.
385-1431

BEST BUY

This new fully landscaped tudor style home located at 4385 Robinwood (Gordon Head) is the home you've been looking for. Features include-Thermo pane windows, heavy insulation, Douglas fir construction, built in dishwasher, quality wall-wall carpet, 5 year HUDAC warranty.
PRICED TO SELL AT $73,000
OPEN HOUSE
SUNDAY 12-5pm.
Contact
J. PILLING CONSTRUCTION
477-8558 or Donna Barton of Seaspray Properties 386-3124

A. E. LePAGE
WESTERN LTD. REALTOR

OPEN HOUSE SAT. 1:30-4 1806 SAN LORENZO

A spotless, 2 yr. old home in a quiet cul-de-sac. Bright living and dining rooms with fireplace. 3 BDR. 1½ baths. Roughed in FP and bath in basement. $69,900.
DOUG ROSS 477-0975

NO TRAFFIC HASSLE
Why fight traffic to Colwood or crowded sub-divisions in Gordon Head. Approx. 2100 sq.ft. cedar outside and in, 3 bed., 3 baths, plus attached 2 car garage, heavy insulation, ½ acre 4 mile circle, on city bus, quiet rural area, $89,-500. Owner 479-9807

BY OWNER
Newly renovated 2 bedroom, no basement house on large quiet lot in Langford area, wall to wall with heatilator fireplace, 9¾% assumable mortgage available. $43,900. 652-1739.

250 HOUSES FOR SALE

$39,900

Drive by 1465 Hillside. Close to Simpsons-Sears, great potential. Needs work, 3 bedrooms. Price to sell.

For viewing phone WAYNE BUTTERFIELD at PAC-WEST International Real Estate Brokers Inc. 388-6161 (24 hrs.)

SEABOARD PROPERTIES LTD.

BRENTWOOD BAY
Beautiful 3-Bd. Rm. home in quiet area backing onto Butchart Gardens. Fenced. Professionally landscaped. Floor to Ceiling F.P. in Lv. Rm. & finished Rec. Rm. 4th Bd. Rm. down, Mstr. Bd. Rm. ensuite. Many, Many extras. Asking $69,900 New ML.
652-1141 ROSE RUSE 652-2694

WHY RENT

When you can own your own single family home for monthly payments similar to what you now pay in rent. Full price $45,000. with small down payment.
For more information call
TOD-HACKETT CONSTRUCTION LTD.
384-1101 477-8646

NEW HOMES $45,000

BRENTWOOD

Deluxe 3 bedroom, with fireplaces on large lots with as little as $1250 down including B.C. grant. Monthly payments approximately $291 per month. All legal fees paid for by the builder. Phone 479-6294 or 721-3682.

SAVE $5,000, $10,000 OR MORE

Buy at far less than appraisal. Foreclosure must be sold at once. All offers considered on near new strata title duplex in Sooke. One or both sides available. Save more than $5,000 over similar unit in same area or live in one half and rent other and double your savings. Flexible mortgaging and low downpayment on approved credit. First offer to cover our cost will be accepted. Contact Stan McLaren, Mortgage Dept., Westcoast Savings, Colwood, 478-5534.

T/C TOWN AND COUNTRY REALTY

HANDY MAN SPECIAL

2 bedroom, basement, oil heated home. Tillicum area. $35,000. By appt. only. A. KLENMAN, 656-4242 or 382-7276.

BEAUTIFUL BRENTWOOD 1100-BL. CLARK

New 2-bedroom homes in beautiful Brentwood. 1000 sq. ft. of living area on 60 ft. lots. Only four left. Nearing completion and you can be settled in time for Christmas. Only $45,000. Can be purchased for as low as $1250 down. Please call:
DAYS: 388-5454
EVES: 477-5402

BY ONWER ROYAL OAK 8/10 ACRE

THREE BEDROOMS (+1 Down)
1½ BATHS
REC. ROOM
Attractive Split level open beam family home, w/w carpets, fireplace, indirect lighting. And you should see all the cupboards! Lost of room to park your cars, boat, R.V. Low down payment and 10½% Mortgage. $72,500. Call 479-5642

OPEN HOUSE $49,900

SAT AND SUN, 1-5
1575 CLAWTHORPE AVE
2 bedroom, no basement home, near Hillside Shopping Center. Features wall to wall carpeting throughout, fireplace, 4 piece bath, large recently remodelled kitchen, separate utility room, glass patio doors off kitchen to large sundeck. Large insulated garage. To view, Mon-Fri, call 595-0548 after 5:30 pm. No Agents Please.

OPEN HOUSE 1-4pm daily

3033 FIFTH ST. South of Finlayson. Outstanding family home with 4 bdrms and 2 full baths, family kit-dining rm and a full basement to develop as you wish. New cedar shake roof, insulation, automatic attic ventilator, gutters, stucco, steps, and driveway. Spacious fenced yard, quiet tree lined street, walking distance to Mayfair. $59,900. Large 10¼% mtge. immediate possession. Call evenings 385-7005

OPEN HOUSE Thurs., Friday., Sat. & Sun. 1:30-4 P.M. 1260-1262 Oxford St.

Older Up and Down Duplex. Four bedrooms main floor suite. One-bedroom upper suite. MLS $72,-500. Roy Eldridge 477-6735. Byron Price & Assoc. Ltd. 385-2458.

OPEN HOUSE SAT. AND SUN. 1-4

1052 LLANFAIR CRES.
(Off Wallace Drive)
BRENTWOOD BY OWNER
Distinctive 3½ year 3 bedroom home, on ½ acre wooded lot, on quiet culdesac, 1500 sq. ft. of living space, fireplace, large family room, with wall to wall bookcase and cupboards. Private sundeck. Near schools, shopping and bus. $68,500. No agents. Call 652-5531 for directions.

$45,000 1074 CLARK ROAD BRENTWOOD

3 B.R.s, 1½ baths, fireplace. In beautiful Brentwood. Home nearing completion and you can be settled by Christmas. Strata-titled duplex. As low as $1250 down. Please call:
DAYS: 388-5454
EVES: 477-5402

DIRECT FROM OWNER
$25,000 down will buy beautiful ranch style home with fully developed lower level. 10¼ % mortgage, low $100,000. 479-1435 or 598-1000.

250 HOUSES FOR SALE

ROCKLAND CHARACTER $75,900

First time advertised, this much-sought-after 2-storey Rockland home, featuring entertainment sized LR and DR with FP, huge kitchen with Family Room off. 3 bedrooms main and 1 down in full high basement. In 1st class condition throughout and priced to sell quickly.
Exclusive
Lee Wrobel — Randy Small
388-6275 — Pagers 865 or 654
British American Realty Ltd.
385-1431

$47,500

OPEN HOUSE SUNDAY-MONDAY

Newly decorated, 2 bdrm bungalow, sep. DR, LR with FP, Large kitchen. Developed basement with Large Family rm. Located on treed lot in quiet Gorge area. Priced for immediate sale by owner. Save real estate fees value in excess of $50,000
First time showing.
OPEN HOUSE SUN-MON 1-5pm
74 LOGAN AVE 385-6476

LAGOON AREA Open Weekends $48,800

One bedroom country home plus rental cottage. ($175 month). ⅓ acre, semi-secluded. Renovated.
3149 METCHOSIN RD.
OWNER 479-6760

SACRIFICE SALE

Offers to $41,900, quiet street off Saanich rd. near McKenzie. Cosy, well kept starter or retirement home. One Fifth ac. lot, garden, trees. Back yard fenced. Two bedrooms plus family room, front room, kitchen, dining area, laundry/storage room, 4 piece bath, ww carpet. Must sell. 385-4855 after 5pm

Gordon Head $59,500

3 bedroom, basement home, large kitchen with nook area. L-shaped living-dining room, 1½ baths. Roughed-in bath and fireplace down. Close to all schools, shopping and recreation. Call 598-1737 after 5 pm.

CHOICE LOCATION, WELL kept three bedroom home, fireplace, large sunny kitchen, large garden shed, outdoor workshop. Enclosed carport. New roof and gutters, close to schools, shopping center and transportation. $62,900 will consider rent to own, by appointment only 598-8335 after 5:30.

OPEN HOUSE, 7231 EARLY PL, Brentwood, 1-5 Saturday. Owners transferred. 3 bedrooms, living room, large kitchen, dining area, lots of cupboards, 2 baths, den, utility room, full basement. Workshop, large sundeck. Pastoral views. Large lot. Extra parking. Convenient to schools, shops, etc. $58,500. By owner. 652-5681.

CORDOVA BAY
BEAUTIFUL SEA VIEW
By owner 1430 sq.ft. main fl. bungalow on large landscaped corner lot. Professionally finished lower floor. Three brs., ensuite off master, lr. with fireplace, seperate dr. large sundeck. Ideal location. Asking $81,500. 658-5529, No Agents please.

BY OWNER, ARDMORE. Large 4 bedroom, Large master bedroom ensuite, traditional design, 5 year old executive family home. Situated on one acre of secluded, landscaped property in prestigious Ardmore area. Living room with fireplace, dining room, family room etc. $110,000 656-6302 after 6pm

Canada Trust
2252 OAK BAY AVE.
595-5131

UVIC-10%

Private assumable mortgage of $64,000. Immediate possession. 4 bdrm., 2 baths, family rm. Walking distance to schools, UVic, Racquet Club, Henderson Park Rec. and shopping. Price $85,000. 1870 Varsity Pl., 477-0090.

THIS WON'T LAST $39,600

Vacant, neat, 2 bedroom large fenced lot
629 Lampson
598-4020

OPEN HOUSE
Sat. Sun. Mon. 1-4, 4051 Quadra St. 3 bedrooms, 2 up, 1 down, fireplace and hardwood floors in livingroom. Large kitchen completely redecorated. Asking $47,-500. 479-3220.

SWAN LAKE, BY owner. Large 6 bedrooms, ¼ acre, 1½ baths, den, large kitchen, new cabinets, large sundeck and patio. Offers, $58,000. Anytime, 386-7490

MODERNIZED 4 BR OLDER home in Vic West. Price reduced to $35,500. For immediate sale. Phone BOB CARTER 385-2481, 598-6143.
Swinerton, Stewart Clark Ltd.
REALTY WORLD

REDUCED BY OWNER, 3 years old, 3 bedrooms with ensuite, living and dining room, tastefully decorated, roughed in plumbing and fireplace in basement. Lot 8400 sq.ft. 10½% mortgage, $63,900. 652-5787.

CORDOVA BAY
$89,900
4902 SEARIDGE DR
Custom kitchen and second level greenhouse, 4 bedrooms, 2 fireplaces, some sea views. 658-1038.

253 COUNTRY HOMES and PROPERTIES

MUST SELL

BY OWNER
675 TAURUS DR.
(Metchosin area)
478-8628
2.1 acre of wooded seclusion with sea and mountain views. A real family home with 4 bedrooms, living room with natural rock heatilator fireplace, separate dining room, and 2 bathrooms. The pool table size rec room has its own fireplace and separate entrance. Large Astro Turf sundeck. $77,000.

MUST BE SOLD

Vendor must sell, price just reduced from $97,500 to $90,000. A fantastic home at this price — over 2000 sq. ft. on main floor, 4 bedrooms, sewing room, sep. dining room, kitchen with dishwasher, thermo windows, 2 heatilator fireplaces, sauna, Double garage, 1 acre lot. Exceptional well built home. Mtg. of $62,000 @ 9¾%. MLS 35355 — Metchosin/Colwood area.
GALE CHRISTENSON
477-0191 Royal Trust 477-7047

COUNTRY HOME

Room and more room. Inside — 2 floor finished — 5 bedrooms, 2 baths, rumpus room, living room with fireplace, sep. dining and family kitchen — double carport. Outside — 1.49 acres fenced and cross-fenced, barn with horse stalls and hay loft — machine shed, fruit trees. All for $119,000. Call:
ELLY MILLER 595-3014
CANADA TRUST 595-5131

253 COUNTRY HOMES and PROPERTIES

malahat realty ltd.
P.O. Box 40
Mill Bay, B.C.
743-5525

Just Listed - Duncan South

Extremely well built home in a lovely country atmosphere. Sub division. 3 large bedrooms, sunken living room, dining room, compact bright kitchen, full basement that is partially completed. Large corner lot with lovely rural country back yard and view. This superior home won't last long at the asking price of $65,900.

COWICHAN BAY

An excellent family home! 4 bedrooms, large living-dining area. Lots of kitchen storage, convenient working layout. Full basement, fireplace, wall to wall throughout. Large, sunny sundeck. Large lot on water and sewer with country atmosphere, yet ¼ mile to all amenities including salmon fishing. Out of town vendor asking only $53,500 for all this!

1 Acre and Small Dwelling — $32,000.00
Unique modular construction dwelling on full basement. Cosy living quarters with Franklin f.p. and w/w carpets. Living — dining area, compact kitchen, 1 bdrm., 4 pce. bath. Stove and fridge included. Very attractive property with trees and pastoral views on a community water system.

Good Value — $49,900.00

3 bdrm. family home in Duncan handy to schools and hospital. Cosy living room with fireplace. ¾ basement with sauna and rec. room. Thermopane windows, fenced rear yard. City water and sewer. Immaculate thru-out.

For further details contact: Tom Burdge at 743-9398, Pat Dougan 748-4566, Lisa Madigan 746-6990 at Malahat Realty Ltd. 743-5525.

Lorenzen REALTY LTD.
50 Bastion Sq. Bus. 383-4151

1.25 AC. Saanich Peninsula Modern Home— New Barn

Beautiful location, lovely 1450 sq. ft. post and beam home. Imagine yourself in this 25x16.9 living rm. with acorn fireplace, cedar wall, enormous windows overlooking a big, private patio and beyond to horse paddocks and barn. Separate 15x12 dining also opens to the patio. A lot of privacy here. Beautiful, big kitchen with utilities off and a spacious eating area. Full, 4-pce. bathrm and 2-pce. powder room, 2 bdrms, master 14.7x12, all in a sunny spot. There's double garage, a big, heated storage room, and a wall of storage cupboards as well. The barn, about 3 yrs. old has 3 beautifully-done stalls, a workshop-tack room 12x12, underground lighting to the barn. A separate hay building, 6-ton size, 2 good paddocks, there's fencing and cross fencing, a kitchen garden, chicken house and run, and nicely landscaped front yard around the house. Move right in with your show or riding horses and you and the horses will all love it. Asking only $87,500. There's a big assumable mortgage if you are interested.
EXCLUSIVE with GRAY LORENZEN 652-1038, 383-4151 or page me by calling 388-5464. Pager 729.

THE "HISTORY MAKERS"
WHITTOME'S

CLOSE TO SHAWNIGAN VILLAGE
3 B/R PART BSMT. HOME ON LGE. TREED LOT. ONLY 2 YEARS OLD AND IMMACULATE THROUGHOUT. YOU WILL ENJOY THE PLEASANT VIEW FROM THE LGE. SUNDECK. REDUCED TO $49,900. FOR QUICK SALE. CALL JOAN STALLARD 743-5311 or 743-9889.

TREED & SECLUDED

1.2 ACRES CLOSE TO SHAWNIGAN LAKE COSY 1 B/R COTTAGE, FULLY INSULATED FOR YEAR ROUND LIVING. VERY ATTRACTIVE AT $35,900. SEE THIS WITH JOAN STALLARD 743-5311 or 743-9889.

NEW HOUSES

2 VERY ATTRACTIVE HOMES W/GOOD VIEW OF SHAWNIGAN LAKE. LOVELY SPLIT LEVEL W/SHADE ROOF AND CEDAR SIDING AT $54,900. SPACIOUS 1330 SQ. FT. HOME WITH FULL BSMT. AT $64,900. BOTH HOMES HAVE DOUBLE WINDOWS AND ARE ON LOTS SET WELL BACK ON CULDESAC. Call Joan Stallard 743-5311 or 743-9889.

MORTGAGE RATES TOO HIGH?
LOOK AT THIS SUPER BUILDING LOT IN SHAWNIGAN BEACH ESTATES. ONLY $2,000. DOWN WITH BALANCE AT 10½%. WATER AND CULVERT ALREADY IN. CAN'T BE BEAT AT $14,900. CALL JOAN STALLARD 743-5311 or 743-9889.

OVER 12 ACRES

Authentic log cabin with built-in range and oven. Live in cabin and build your dream home on many buildin sites to chose from. Approx. 3 acres cleared, 12 x 12 cedar shake barn. Ideal mini farm. Asking $84,500.

OVER 7 ACRES

(Plus a real beauty of a home, "A" frame type construction, 2 BRs, large sundeck, stream. Ideal for 1 or 2 horses. If you are looking for a "country way of life" you must see this one. Metchosin area. Priced at $78,000.

SOOKE RIVER ROAD

Lovely well-built family home, an excellent level 1.32 acres, 10 fruit trees, garden and lawns. Stream at rear. Some out buildings. A real good buy at $72,900.
478-5561 Norma Saunders 478-9182
BLOCK BROS. REALTY LTD.

6.6 ACRES 3 BDRMS. AS NEW $75,900

Idyllic, natural setting at 4804 Sooke Rd. 2½ yr. old custom built home, which is so lovely. Set high on rockeries, looking out to hills and forests. 1700 ft. of road frontage, 2 car separate garage. Living room has cut stone heatilator fireplace on feature wall, with open beamed vaulted ceiling. Kitchen is a dream, with large eating-dining area. Family room adjacent. Three bdrms on upper level, 1½ bathrooms. Absolutely spotless. Oh, yes part basement for workshop. Only $75,900 with only $15,900 down. Take car or boat as part of down payment. MLS 36564.
Frank Wills
388-7557 388-5464 #739
Capital City Realty

ON THE BEACH

Magnificent selection of cottages, Townhouses, apartments offering fabulous views and within maintained estate grounds. Absolute peace and quiet our first priority.
For a viewing appointment
OCEAN VILLAGE
642-5254

7.6 WOODED ACRES IN HIGHlands, 4 bedrooms, 2 rock fireplaces, 2 bathrooms, raised cedar panabode, 2 storey barn, in horse country. By owner, $115,000. 478-1077 479-8878.

253 COUNTRY HOMES and PROPERTIES

COUNTRY HIGH 2.7 Acres $63,500

$54,000 1st Mortgage or more available at only 10½%. Architecturally designed almost 1100 sq. ft., all cedar A-frame, with huge loft bedroom, freestanding fireplace, dining room and large private sundeck. Extras include two-stall horse stable and lots of treed seclusion. Off Finlayson Arm Rd. Don't pass this one up. Call now! MLS
GLENN NICHOLLS
598-5144 598-7689
T. L. Mann & Associates Ltd.

.96 ACRES, 5836 OLD WEST Saanich Rd. A bargain at $79,000. Treed, privacy, cedar siding, shake roof, large front sundeck, big country kitchen, slate fireplace in living room, 3 bedrooms, 2 are 12x15', master has ensuite, walk-in closet and sliding glass doors to private sundeck. Also a big workshop. By owner, 479-4566. Open House, Sundays, noon to 5.

5 ACRE LOTS

Possibly your last chance to purchase five acres in Saanich for $42,900. Well treed, some with valley views. Drive out W. Saanich Rd. to Hartland Rd. and left for ½ mile. Only 4 left. MLS.
GALE CHRISTENSON
477-0191 Royal Trust 477-7047

5 ACRE LOTS

Possibly your last chance to purchase five acres in Saanich for $42,900. Well treed, some with valley views. Drive out W. Saanich to Hartland Rd. and left for ½ mile — only 4 left. MLS.
GALE CHRISTENSON
477-0191 Royal Trust 477-7047

COUNTRY HOME WITH PROPerty. Will trade for city home. 478-9494.

256 WATERFRONT PROPERTIES

THE "HISTORY MAKERS"
WHITTOME'S

FINEST WATERFRONT IN SHAWNIGAN LAKE
1.52 acres of treed seclusion with 214 ft. of sunny lakeshore. Only 2 minutes away from the village. Spacious and exciting chalet-style home with 3 large bdrms., full bsmt. could be further developed into entertaining area. A home that has everything you want. Taxes $1022. Asking $130,-000 and worth it. Buy now and take possession in spring.
SHAWNIGAN-LAKE WATERFRONT-HOME PLUS INCOME-Older home of the type that many people like. Perfect seclusion. Very good waterfront with foreshore lease. Lake view from livingroom, dining room, den, master bedroom and from 2 rooms in the downstairs apartment. Price reduced to where it hurts. Probably (and hopefully) should not last long at $69,000.

$49,500
SHAWNIGAN LAKE
Small summer cottage with superb sandy beach. Rather private too. As good as you will get for your money.

$49,500
SHAWNIGAN LAKE
2-bedrm. year-roud home with its own wharf on leased water, front across the road. Large living and family room. Beautiful condition. Immaculate. Retirement or starter home.
For more information and viewing phone collect to John Ettema
743-5311 or 743-2607 RES.

WATERFRONT $109,500

LOCATION! Overlooking a superb sandy beach, this home takes full advantage of the sea and city views, yet is afforded almost complete privacy, on a well-treed half acre. Only four years old, 3 or 4 bdrms., post-and-beam with cedar finishing, and wrap-around deck, PLUS easy conversion to an in-law suite if required. To view this home, please call.
DOUG CODDINGTON
595-0795 388-5464 Pgr. 725
Seaspray Properties Ltd. 595-3151

COLES BAY—ALMOST WATERFRONT

Located at the end of exclusive Lawrence Rd., adjacent to the beach access, awaits the ideal site for your country home. A cedar shake fence line winding driveway through lush timberland to a cleared building. Over 2 acres, with 100 dogwoods, plus: cedar, fir, alder, balsam, birch, yew, maple, etc. A botanists dream. The well is in and there are plans available for a fabulous contemporary home. Asking $49,-500 with interesting Victoria home considered in trade. Contact:
386-7521 J. P. DUECK 479-9909
GAIL WEINBERG
595-1535 477-4467
BOORMAN INVESTMENT CO. LTD., 612 FORT ST./2045 CADBORO BAY RD.

Home & Cottage Shawnigan Lake

Attractive family home overlooking the lake PLUS a waterfront permanent cottage. Spacious quality home offering 4 bedrooms, 3 sets of plumbing, 2 fireplaces, large dining room, hot water heating, wrap-around sundeck, shelter for 2 cars and boat. Basement makes an ideal in-law suite. Self-contained 2-bedrm. cozy cottage, with sundeck, on the water, rents for $190. Well maintained property, .6 acre, storage shed, greenhouse and fruit trees. Beautiful spot on the East side, close to the village. Good value $108,000 (MLS) smaller trades considered. For complete details call Leo Van Dyk, 386-3585, res. 479-6264. Victoria Realty Ltd.

PROSPECT LAKE

Retirement cottage on a 70 ft. waterfront lot with easy slope to water, a retaining wall, and small dock. Cottage has fireplace, 2 BR's, 1½ bathrooms, auto oil heat, two water systems. Price $71,500.00. Courtesy to realtors. Wilfred Davis, 479-1667 or 658-8884.
J.H. Whittome & Co. Ltd.

WATERFRONT LOT

.84 acre waterfront lot on Esquimalt Harbour. Secluded with good building site. Area of good homes. $61,900. MLS.
GALE CHRISTENSON
477-0191 Royal Trust 477-7047

LAKE FRONTAGE, 7 BEDroom, 3 livingroom home, 2 bedroom suite rents for $300 per month. On clean Glen Lake. 8 miles from center of Victoria. Swimming, fishing, boating. By owner $119,500. 478-3449. Open daily for viewing.

IMMACULATE 4 BEDROOM waterfront home, diningroom, den, livingroom, fireplace, dual furnaces, boat moorage, magnificent view. $82,500. 4 miles from city center. 479-9825.

COWICHAN LAKE SUNNY north side, 3 bedrooms and dining, two adjoining waterfront lots. 479-3911.

GORDON HEAD WATERFRONT $125,000!

Now is the time to make an offer on this unique 3-bdrm. + den home on .86 acre lot offering privacy and elegant living. If you want something a little different CALL NOW. Exc. 592-6432 JoAnne Watt 386-3494

256 WATERFRONT PROPERTIES

Waterfront Getaway $69,900.00

Nicely treed waterfront lot with custom built full basement home. Built to take advantage of the ocean views. Imagine your families' pleasure in swimming, boating and fishing at just steps from your door. Be the first to view this newly listed home, with Lorraine Heff 478-2430. WATERMAN & ASSOCIATES REALTY LTD. 478-9581.

CHARM AND SPACE

Tall trees and an acre of gently sloping, protected seafrontage, a gentle descent of a few steps to the shore and year round boat moorage. The large, custom built family home is brand new. It has been crafted of the finest materials obtainable, and with loving care by and for the owner. The price is $156,000. Call:
JOHN BELL 477-2562
GILES PERODEAU 656-4525
PEMBERTON, HOLMES LTD.
1000 Government St. 384-8124

WATERFRONT

Beautiful 4-bedrm. property on Bazan Bay. Built in 1958 and recently renovated with meticulous care. Most rooms have ocean views. Situated on wooded lot which ensures privacy yet only 10 minutes into town. Price — $119,-900. MLS 35507.
Mike Newman Phil Warren
652-4105 (Res.) 658-5411 (Res.)
or 477-7291 Anytime
D.F.H. REAL ESTATE LTD.

QUAL. BEACH WF

Immac. 2 br. with sep. self-contained guest house, large lr, picture windows, stone fp, hot water heat, level sandy beach, lr drapes, all appl. incl. Price $87,-900.
Betty Bell Bob Newall
753-8475 468-7558
Block Bros Realty, Box 1000, Parksville, 248-6115.

.86 ACRE

180' waterfront in Soseenos. 3 bedroom home and 2 bedroom guest cottage. Large heated workshop with heavy duty wiring, ideal for the hobbyist. Seclusion and privacy with magnificent views. $99,900. ML 35559.
JEAN McMICHAEL
382-9191 BUS. RES. 477-9113
PAGER 388-6275 #950

THE PERMANENT

258 CONDOMINIUMS

Lorenzen REALTY LTD.
50 Bastion Sq. Bus. 383-4151

OPEN HOUSE SAT., 1:3-4:30 No. 218 1870 McKENZIE AVE.

Like new, 1-B.R. (large), top-quality accommodation. Not another like it, as a master craftsman has personalized this suite in Tudor style. Building has workshop, party room, sauna and whirlpool — governed by excellent council. We also have 2 other 1-B.R. units in the building, on the 1st and 3rd floors. PRICES FROM $31,900 to $34,900. BETTY SHEPHERD, 388-5464, Pager 704.

SEAVIEWS

Fantastic views of Beacon Hill, James Bay and Olympics. South West corner suite (seldom available), 2 B.R. Concrete and steel building, swimming pool, sauna, whirlpool, workshop. 10% mortgage, $47,500.

FAIRFIELD

Quality, spacious 2 B.R., 1½ bathrooms, ground floor. Lovely F.P., South West exposure. Within walking distance of town and Dallas Rd., $54,000. MLS. BETTY SHEPHERD, 388-5464, Pager 704.

GORGE

Very lge., 2-B.R., ground-floor ste. All rms. spacious and bright. 2 lge. patios, in-suite laundry rm., 1½ baths, excellent storage. Attractive, brick-faced bldg., lovely garden areas, well managed. Includes 3 quality appliances. ASKING $46,900 OR LEASE WITH OPTION TO PURCHASE. MARY LOU LORENZEN, 388-5464, Pager 705.

THE NEWPORT BEACH

Only a few yards to Oak Bay's most exclusive waterfront on Beach Drive overlooking the Oak Bay Marina. Spacious luxury, two bedrooms, two full bathroom apartment homes built with all the extra design feaatures and meticulous craftsmanship that typify all of Park Pacific's many fine projects. Half of these exceptional luxury apartment homes have sold in the past few weeks, somewhat of a record considering the price range and current market conditions. There will probably never be another building of this quality, in a similar location, ever to be created again in Victoria. Don't miss this fabulour opportunity to purchase happiness and peace of mind for the rest of your life knowing you will have an investment similar to a valuable original painting or a one of a kind art piece.
Priced from $110,000.00
Look for the classic blue canopy at 1375 Newport Avenue. Call now for appointment to view — 598-4224 between 1:00 and 5:00 p.m. or 383-4124 twenty-four hours. Another quality development from Park Pacific Apartments Ltd.

955 DINGLEY DELL

Quiet building on a quiet street. Vacant, quality 2 BR suite reduced to $36,900. ML. Morning sunshine, protected balcony, appliances and drapes. All offers considered by out of town vendor. Must be sold. View with
HERB McDANNOLD
382-9191 BUS. RES. 384-6768

THE PERMANENT

2 BEDROOM 1½ BATHROOMS, near park, shops, and buses, 4th floor, nearly 1100 sq.ft. 383-5512 between 9-10 am. or after 5:30pm.

"OAKDALE ESTATE"
ONLY 4 left. Hurry!
CALL 477-1449 or 477-9313

1 BEDROOM LUXURY CONDOminium, University area. By owner. 477-0070, after 5 pm.

ESTATE SALE, 2 BEDROOM condominium, lower Cook St. 385-1970.

PLEASE! OFFERS-OFFERS ON $25,900

2 bedroom condo with outside entrance. Vacant, must be sold. MLS 35295.
385-7721 Cliff Salmond 477-3626
GARDNER REALTY LTD.

258 CONDOMINIUMS

SWINERTON'S
REALTY WORLD

OPEN HOUSE 1344 Beach Dr.-12 Fri. 2-4 P.M.

Situated near OAK BAY MARINA, this comfortable Co-op suite offers splendid, unobstructed VIEWS over the waterfront. Comprises cosy L.R. with elec. FP, dining room, kitchen with 2 appliances, 1 nice BR, 4 pce. bath — fully carpeted. Very few steps up from main entry. Low monthly assessment of $45 includes Hot Water Heat and TAXES, etc. Very economical accommodation, Inde

258 CONDOMINIUMS

PENTHOUSE

The Savoy, 777 Blanshard. In town location, with panoramic ocean, mountains, harbour and city views. Superior concrete and steel building. Southern exposure with large roof top patios, 2 levels, 2 bedrooms, 3 bathrooms, fireplace, seperate dining room. Hot water heated. New and vacant. This is the last available Penthouse. Private sale, by owner, $89,900, open to offers. 385-0520, 385-5663.

HARBOUR VIEWS

Immaculate luxury condominium on 7th floor — 1248 sq. ft., quality finished, 2 large bdrms, 2 full baths, swim in outdoor pool in summer, indoor pool (next door) in winter. Many amenities. MLS 35623

MILDRED STAPLES 384-8075 pgr 506
JIM PARK 384-8075 pgr 493
PEMBERTON, HOLMES LTD. 1000 Government St. 384-8124

$450 DOWN with B.C. Grant

New Condominiums. Includes Frost-Free Refrigerator and deluxe Self-Cleaning Range. Monthly payments $219.00 PIT, $28,100. Call 385-2458 anytime for viewing. Byron Price & Associates Ltd.

WOODSTONE MANOR
1039 LINDEN AVE.

LUXURY CONDO.
2 BEDROOM SUITES
$52,500

MARGETTS & GOWER
OAK BAY PROPERTIES LTD.
592-2407

955 DINGLEY DELL

Quiet building on a quiet street. Vacant, quality 2 BR suite reduced to $36,900. ML. Morning sunshine, protected balcony, appliances and drapes. All offers considered by out of town vendor. Must be sold. View with
HERB McDANNOLD
382-9191 BUS. RES. 384-6768
THE PERMANENT

MOVE RIGHT IN

1120 sq. ft., 2 bathrooms, 2 bedrooms, laundry room ensuite, appliances included. Beautiful rock fireplace. Sliding glass doors to patio, and private storage room. 3 years old, 12-unit superior building and in meticulous condition. Close to all amenities. Exclusive! $59,500.
SID HASLAM 477-1994
GRAY LAITE 656-5267
NATIONAL TRUST 595-2121

JOFFRE MANOR

1121 ESQUIMALT ROAD
Only one 1 bedroom and one 2 bedroom top floor suites left. Asking $32,200 and $39,500. Low down payment and 10% financing or rare financing while you sell present home. Drop in Mon. thru Sat. 1:30 to 4:00 or phone CLARE BROCK 598-3321 or 592-2173 anytime. JACK MEARS OAK BAY REALTY LTD.

JAMES BAY CO-OP

Offers members the following advantages:
1—Security of Purchase Deposit
2—Cost of Living Bonus on deposit
3—Rents Based on Income
A two BR Townhouse with Bsmt. is available December 1.
CREIGHTON PROP. MGMT.
388-4422 384-4763 evenings

SEAVIEWS DALLAS RD.

Delightful, bright, one bedroom condominium. Gold stove, fridge, dishwasher, garburator and drapes ready and waiting. Possession immediate. Priced $35,500.
Residence Office
477-5705 Erna Ellsay 477-1841
Block Bros. Realty Ltd.

1525 HILLSIDE

Ground level 2 bedroom on quiet corner of building. Large patio and all kitchen appliances included. Convenient to Hillside Shopping Cengtre and also on several bus routes. View today $39,700.
GORDON SPACKMAN
477-0191 477-7085
Royal Trust

ON THE PARK

The name says it all $59,900 for a two level two balcony suite in immaculate condition MLS. Terry Smollett 386-3494 (24 hrs.)

CENTURY 21 Western Homes
1037 Cloverdale Ave.
386-3494 (24 hrs.)

TOP FLOOR CORNER SUITE Quiet 3 year old small block. Oak Bay area. Handy to stores and bus route. Two bedroom, 1½ bath, large kitchen with eating area, coloured appliances, spacious balcony, overlooking peaceful scenic area. You'll fall in love with it as we did. $58,000 or nearest offer. For appointment call 592-0867.

DELUXE STUDIO ONE BEDroom, this unique unit provides comfortable and easy living with a continuous clean range, fridge and dishwasher. Complex has large swimming pool, tennis courts and many other amenities, very good condition, must be seen. $31,900. 479-6644 or 477-4815.

SEAVIEW

Deluxe corner 1 br. condo, 9th floor Orchard House. Swim pool, sauna, hydro therapy pool, undercover parking. Corner suites are very scarce. Try your offer on $32,500. Phone 721-3908.

OPEN HOUSE
104-305 Michigan St.
Sat. & Sun. 10-4 PM
Bright cherry 2 BR near bus, shops, walk to Park. Adult oriented. Your best buy. $35,000. Don Bacon, 385-2458 Byron Price & Assoc. Ltd.

OCEAN FRONT HOME

Magnificent 2 bedroom townhouse with fireplace. Peace and Quiet top priority. Discuss flexible lease arrangement with Roscoe Development Corp. 642-5254.

848 ESQUIMALT, $30,000, BY owner, one bedroom. Drapes, carpet, refrigerator, stove, sundeck: building has swirl pool, rec room, close to schools, bus, shopping. 388-4242 business hours.

AFFORDABLE LUXURY, SPACious one bedroom condominium, swimming pool, games room, other recreational facilities, tennis courts. Financing available. Phone Mark at 479-0088.

Bickerton Court

250 Douglas St.
By owner two bedroom suite. Call after 5. 386-0232.

259 TOWNHOUSES

ASSUME
$60,000 MORTGAGE
AT 10% INTEREST
On this true Townhouse located in the heart of Victoria city in a small prestigous complex off Fort St. and Rockland. No expense spared in the construction and design of this ultra-modern Townhouse offering 3 floors fully developed including 3 bedrooms, feature wall FP, two 4-pce. bathrooms, laundry and family room. Extra bonus fridge, stove, washer and dryer for only $63,900.
Call Today
Lee Wrobel — Randy Small
388-6275 — Pagers 865 or 654
British American Realty Ltd.

BOWDEN REALTY 383-5524
Lake Hill Townhouse $41,500
2-bdrm., suit retireds, appliances.

259 TOWNHOUSES

WESTMONT
REALTY LTD. 388-4434

THE SEAHAVEN 897 Admirals Rd.

Luxury Homes
Townhouse Concept
$51,900-$65,000

—Our homes are individually designed.
—A park-like setting of over four acres; many homes with harbour views.
—Large living rooms with fireplaces.
—Functional kitchens smartly designed with stove, fridge, dishwasher.
—Heavy soundproofing and insulation throughout, thermo windows.
—Covered double parking for most residents.
—Two and three-bedroom units with full basements.

For Personal viewing call:
DAVE TAYLOR:
JACK KINNIS:
BILL SIDHU:
RICK KINNIS:
AT 388-4434 ANYTIME

OPEN TO VIEW
1-8 Everyday

ASK ABOUT OUR GUARANTEE PLAN

OPEN HOUSE
3:30-5:00
SATURDAY
876 CULTRA HEIGHTS

Take Fulton Road to the top of Triangle Mountain and see these strata duplexes. 3-bedroom AHOP homes. As little as $210 per month with only $2,250 down to qualified purchaser. Call ahead for full details.

ROCK CHALIFOUR
388-6161

MUST SELL NOW

Vacant and ready for you. This Gordon Head townhouse is close to all amenities, bus, Racquet Club, Uvic, Rec, Centre, shopping, etc. Featuring 3-4 bedrooms, large living room with fireplace, full finished basement. Neat and clean. Offers to $44,900. Call now.

ROCK CHALIFUOR
388-6161

PAC-WEST INTERNATIONAL REAL ESTATE BROKERS INC.
388-6161 (24 hrs.)

WILSON COURT
740 WILSON ST.
"We did it all for you"

Spacious 3-bedroom townhomes with full basements and located just minutes from city centre. Victoria's most affordable living with very low down payments and assisted monthly payments. Fully landscaped these townhomes offer you self ownership at prices you can afford. You cannot afford not to inquire, call
Alex or Anita Tait at
CAPITAL CITY REALTY LTD.
388-7557 or 477-8522

GORDON HEAD TOWNHOUSE

Near UVic and all other school levels, 1200 plus sq. ft., 3 BR's, 1½ baths, FP, high basement, indoor swimming pool, sauna. Vacant. Asking only $44,000. MLS.
WALLY MICHAELS
477-0141 477-4884
THE PERMANENT

TOWNHOUSE

with a difference. Quality carpets, raised hearth fireplace, LR, DR, L-shaped with sliding doors leading to a nice secluded cement patio. Huge master bedroom. Lots of cupboards in the kitchen. Good storage area. $42,900.
LOUISE WILTERMUTH
477-6307.
CASTLE PROPERTIES LTD.
386-6164.

BEACON HILL PARK

New luxurious, compact townhouse suitable for single executive or retired couple $68,900.
TULL DEVELOPMENTS LTD.
592-0662

PRIVATE SALE
Well-kept 2 br townhouse, financially sound complex. 4 appliances, drapes, w-w carpet included. Reduced $2000. Make your offer on $39,900 Phone 384-6757 for viewing. No Agents.

IMMACULATE TOWNHOUSE. Easy-care lifestyle. Spacious outdoor feeling. Heated pool 3-bedroom unit, fireplace, basement, patio. Only $42,500. MLS. Call Tom Evans, 652-2620, 386-7545, Island Homes.

259 TOWNHOUSES

Country Side

ONLY A FEW LEFT!

1337 sq.ft., 3 bedrooms, 1½ baths, laundry/hobby room, large country kitchen, separate dining rm, private, easy care landscaped yard.

$45,000
Low, low payments

7925 Simpson Road
Out Pat Bay Hwy, turn left on Mt. Newton, follow to Simpson.

Open Weekdays 2 to 6
652-4461 386-0897
EY Construction Ltd.

SELKIRK MEWS
946 SELKIRK
Brand Spanking New

These exciting new townhomes should be seen quickly. Only six homes, all with basements, fireplaces, dining rooms and two bedrooms. Should probably be adult oriented. These were built with extreme care and thought by Pine Home Builders Ltd. Don't be sorry, please come visit us. Priced from $54,900. OPEN DAILY FROM 2-4. For prior viewing please call 386-3585, 384-4827, ask for Roma or John Molyard, Victoria Realty Ltd.

"WE'VE FOUND IT" A ONE-LEVEL TOWNHOUSE

You won't read it in Ripley's "Believe it or Not" but you should. It's a one-level no-step 2-bedroom townhouse for just $45,900. Living room and separate DR. Spacious kitchen with good quality stove and fridge; washer and dryer in separate alcove. Big master bedroom and very adequate second bedroom. Lots of storage. All this is situated in an extemely attractive and well maintained townhouse complex. Phone HAZEL CAMPBELL 721-5218 or CONNIE REYNOLDS 477-8914 for further details (new MLS).
Royals Trust 384-8001

CHRISTMAS BONUS ON THE BEACH

Enjoy the festive season without rental burden, pay no rent until January 1979. We have a beautiful modern redwood townhouse on the waterfront, 30 minutes from downtown, with 2 bedrooms, 2 bathrooms, a large fully equipped kitchen, living/dining room with fireplace and built-in vacuum system. Arrange for an appointment with:
ROSCOE DEVELOPMENT
642-5254

263 GARAGES FOR SALE, RENT OR WANTED

GARAGE WORKSHOP, MODern, lost for office, $150 per month, available immediately. 642-4463.

WANTED: GARAGE TO STORE small antique car till April. 474-1041, 6-7 pm.

WANTED TO RENT GARAGE in Oak Bay. 592-0786 or 592-4178.

265 HOUSES WANTED TO BUY

HAVE BUYERS FOR

1. Oak Bay Fairfield
Quality character home secluded if possible, 2 bedrooms and den or 3 bedrooms, basement not necessary but preferred. Up to $70,000.
2. Needed by a builder one large lot suitable for duplex to be built on.
3. Character revenue home needed in the Oak Bay-Fairfield or similar area. Price can be variable for the right home.
If you are thinking of selling please call:
GORDON ADAMS
595-1535 592-1353
BOORMAN INVESTMENT CO. LTD.
2045 CADBORO BAY RD.

CASH FOR YOUR HOME

Investors will pay cash now for suitable homes up to $60,000.
GLENN NICHOLLS
598-5144 598-7689
T. L. Mann & Associates Ltd.

CASH PAID

If your house is suitable for rental purposes call my Agents. Lee Wrobel and Randy Small, 385-1431.
British American Realty Ltd.

HAVE PURCHASER LOOKING for character home in Fairfield, James Bay area, must have basement, $68,000 range. Phone 477-0191 JIM DONNELLY 477-8855
Royal Trust

PRIVATE BUYER WANTS older home, will purchase for cash. 479-2209.

PRIVATE PARTY WANTS three or four bedroom house. James Bay 382-6538.

270 EXCHANGE REAL ESTATE

TRADERS

1. TRIPLEX — $69,900 or what have you.
2. 4-PLEX — Conversion, $77,900.
3. FINE FAIRFIELD UP & DOWN — $68,900.
4. 2-YR.-OLD, 2-STOREY, 5-bdrm. home for smaller 3 bedroom, or?
DOUG POSKITT
386-3124 477-0645
Seaspray Properties Ltd.

TRADE OR SELL

Tastefully decorated 1-bedroom condominium in established complex, McKenzie & Quadra. Separate dining—balcony off living room, eating area in kitchen, appliances included. Looking for home up to $50,000. Please call:
ELLY MILLER 595-3014
CANADA TRUST 595-5131

271 LOTS FOR SALE

DEAN PARK ESTATES

Lot 115 Pender Park Drive, approx. 4 acre, one of highest view lots on street, sea, islands, mountains. Easy bldg. site, trees cleared, contour and site plan available. All underground services. Asking $44,000. ML 36669.
HERB McDANNOLD
382-919 BUS. RES. 384-6768

10 ACRES $17,900

Last available seaview acreage overlooking Port Renfrew's San Juan Harbour. 372 ft. road frontage, mature 2nd growth timber. Ideal recreation, retirement, or holding property. ML 35722. Enquire now!
HERB McDANNOLD
382-9191 BUS. RES. 384-6768
THE PERMANENT

BEAUTIFULLY TREED, ½ acre building lot, on Old West Saanich rd. Drilled well. $38,500. 479-7906.

BEAUTIFUL ROCKLAND LOT, $49,500. Byron Price & Associates Ltd., 385-2458.

271 LOTS FOR SALE

Park Pacific

Proudly Presents

DEAN PARK ESTATES

PHASE 2 IS NOW OPEN FOR PUBLIC VIEWING

54 additional superb lots in a beautiful natural setting. Most of these new lots have spectacular ocean views of Haro Strait, Mount Baker and the Gulf Islands.
Located in North Saanich on the slopes of Mount Newton adjoining John Dean Provincial Park. Fully serviced lots with a minimum area of 15,000 square feet. Priced from $32,000. Choose your home site now while the selection is the greatest.
Entrance close to Panoramic Recreation Centre on East Saanich Road. From Pat Bay Highway turn off at McTavish.
SALES OFFICE
656-7041
10:30-4:30
OR
MURRAY LAWSON
592-2912
388-6275
PAGER 2478
383-4124 anytime
Park Pacific Investment Ltd.

At BROADMEAD

WE HAVE IT ALL

Sunny seaviews, meadows, private lanes, rocky outcrops, treed seclusion, quail, pheasant and more. If you've been looking for that special spot for your new custom residence, visit us at Broadmead, a community of quality homes, created with care to preserve and compliment its unique natural beauty.

. . . 100-ft> wide lots are not the exception in Broadmead . . . that's our average lot size . . .

. . . space to live, to grow, to enjoy casual country living . . . yet just 10 minutes from city centre

. . . We have an excellent selection of ½ to ½-acre home sites available for viewing, priced from $31,500 to $44,500.

TAKE THE FIRST STEP TO BETTER LIVING!

Visit us at our office-display home, 950 Royal Oak Drive
8:30 A.M.-5:00 P.M. 658-5291
or call
Jeannie Dewhurst
Royal Trust Corp.
384-8001 or 658-8980

CHRISTMAS HILL ESTATES
BEAUTIFULLY TREED LOTS NESTLED AT THE FOOT OF CHRISTMAS HILL NATURE PARK
ONLY 5 MINUTES FROM TOWN.
$31,500-$36,500

SUNRISE ESTATES
10 ACRE LOTS
GLEN LAKE AREA
4 TREED LOTS OFFERING SPLENDID VALLEY AND OCEAN VIEWS. DRIVEWAYS IN TO THE BUILDING SITES. PRICED FROM $38,500

CENTRAL SAANICH
TEN ACRE PARCELS
SPECTACULAR VIEWS OF THE GULF ISLANDS, THE OLYMPICS
AND THE SAANICHTON INLET.
WELLS, DRIVEWAYS AND ELCTRICITY ARE IN.
$62,500

All exclusively listed with
RICHARD HAWKES OF DOUGLAS HAWKES LTD.
Specializing in the sale of vacant properties.
384-7128 598-1937

WOODED ACREAGE

Located just 20 minutes from downtown Victoria and close to fishing and golf. These choice Metchosin properties are sure to appeal to the selective purchasers who desire the privacy of secluded country living. Ranging from 10 acres and up and priced from $42,900 and up. Call today for details: Lorraine Hett 478-2430.

SHAWNIGAN LAKE

7 of the 8 lots we have off Dunwick Road in West Shawnigan are sold — so bring your offer on the one remaining lot — located fairly close to lake access, this nicely treed lot could be perfect for your summer or year round home. Adsking $11,900. Lorraine Hett 478-2430.

WATERMAN & ASSOCIATES LTD.
923 GOLDSTREAM AVE. 478-9581

BROWN BROS. on LANSHARD
"People Helping People"

OVERLOOK WOODWYNN FARM

MT. NEWTON X RD. WEST OF ST. STEPHENS, 3 LOTS, LOVELY RURAL SETTING. FABULOUS VIEWS, SOUTHERN SLOPE.

GEOFF SINGLETON 592-1429

ARDMORE

94 acre lot, 281 feet frontage on Glenelg, $34,000. Exclusive with:
JOE RICKARD 656-1628
or 385-8771 (anytime)

SLUGGETT ROAD LOT
First $16,900 buys it. See at 955 Sluggett Road.

SOOKE, WOODED LOTS, 2 TO 3 acres. From $22,000. 642-5508.

ARDMORE DR., .85 ACRES, good well, $32,900. 479-4266.

1-ACRE LOTS

$21,000
New subdivision, paved road, services to the lot, ready to build. Will suit mobile homes. Easy terms.

Phone WAYNE BUTTERFIELD at PAC WEST International Real Estate Brokers Inc. 388-6161 (24 hrs.)

271 LOTS FOR SALE

GENTLEMAN'S ESTATE

This REGENTS PLACE lot is ideal for your new home. Ample trees, secluding setting, over 10,500 sq. ft. and yet close to town. Offered at $54,900. MLS. Full details on request.
NEIL RAWNSLEY
386-2111 595-1507
MONTREAL TRUST COMPANY

ONE OF A KIND

Build your own special home on this sunny, fully serviced lot located at the end of a private road in the convenient Rockland area. Over 10,000 sq. ft., fenced on three sides, quiet and private.
386-2111 DAVE HELM 595-2658
MONTREAL TRUST COMPANY

COLES BAY—ALMOST WATERFRONT

Located at the end of exclusive Lawrence Rd., adjacent to the beach access, awaits the ideal site for your country home. A cedar shake fence line, winding driveway through lush timberland to a cleared building. Over 2 acres, with 100 dogwoods, plus: cedar, fir, alder, balsam, birch, yew, maple, etc. A botanists dream. The well is in and there are plans available for a fabulous contemporary home. Asking $49,500 with interesting Victoria home considered in trade. Contact:
386-7521 J. P. DUECK 479-9909
GAIL WEINBERG
595-1535 477-4467
BOORMAN INVESTMENT CO. LTD., 612 FORT ST./2045 CADBORO BAY RD.

DEAN PARK ESTATES

Lot 115 Pender Park Drive, approx. 4 acre, one of highest view lots on street, sea, islands, mountains. Easy bldg. site, trees cleared, contour and site plan available. All underground services. Asking $44,000. ML 36669.
HERB McDANNOLD
382-919 BUS. RES. 384-6768

10 ACRES $17,900

Last available seaview acreage overlooking Port Renfrew's San Juan Harbour. 372 ft. road frontage.

ARDMORE ESTATES 1-ACRE LOTS

We are down to only 5 lots in this the finest residential development in the North Saanich-Ardmore area. These serviced lots feature drilled, proven wells, underground hydro, storm drain, telephone and cablevision, and are over 1 acre in size. Priced with bank interest terms to low down payments from $34,900 to $37,900. Drive out this weekend (off West Saanich Rd.—Bradley Dyne) or phone HENDERSON REALTY 385-9741 or JACK HENDERSON 652-3157.

SAANICH WEST BUILDING LOT 60x130

Situated in a good, well established area with an outstanding view. The landscaping and paved driveway are already in and the Vendor will take builders terms on his asking price of $26,000. Hurry
BILL CARNEGIE
477-7284 (Bus.) 652-3627 (Res.)
"The Working Man's Realtor"
D. F. Hanley & Associates Ltd.

BRENTWOOD BAY 26,000 sq. ft.

Double size lot with possible further subdivision. Quiet area of Brentwood Bay.— asking $34,900. Call Lorraine Hett 478-2430.

WATERMAN & ASSOCIATES LTD.
923 GOLDSTREAM AVE. 478-9581

CUAULTA HEIGHTS

A VARIETY OF VIEW AND TREED SERVICED HOMESITES.
From ¼ acre up, Metchosin Rd. right onto Sooke for ½ mile then left on Fulton, right onto Bexhill, leading into Cuaulta Crescent. Visit at night to see the lights of Victoria. For further information, Norman or Jill Sewell, 658-5713.

ARDMORE

New listing. Gorgeous secluded, treed, cleared property. Asking only $26,900.
477-0141 LINDA K. 479-8565

SOOKE

½ acre with 100' frontage. Waterview. Serviced. $18,900. Call me anytime.
477-0141 LINDA K. 479-8565
THE PERMANENT

LAND IS BETTER THAN GOLD
5s & 10s

Your choice of beautiful acreages just 6 MILES FROM CITY CENTRE. Offering treed seclusion and country atmosphere yet close to town. Steal-away prices from $48,500 FOR 5's AND $67,000 FOR 10's. Absolutely dream prices for your dream estate.
Ray & Christine Milan
386-3231 592-3652
Block Bros. Realty Ltd.

SERVICED LOT

Sacrificed at $13,600, on paved cul-de-sac in Shawnigan Village. Build now or hold as investment.

.4 ACRE LOT $10,300

Shawnigan Lake, West side, suitable for home, 'A' frame or mobile. Quiet and secluded.
598-6143 BOB CARTER 385-2481
Swinerton Stewart Clark Ltd.
REALTY WORLD

SAEC

GRANGE ROAD — SECLUSION and trees, 2 interesting residential building lots for sale for $24,000 each. Low downpayment with terms available through the owner. Plans and information available through Wayne Strandlund at SAEC 382-9255 (24 hours).

TREES PRIVACY

Located in a quiet cul-de-sac close to the Saanich Observatory, this 95 x 180 av. building lot is serviced by city water and hydro. Build your new home in this convenient location with shopping only minutes away. MLS. Asking $27,900.
Residence Office
595-7049 Bernie Wilkinson 477-1841
Block Bros. Realty Ltd.

2 ACRE LOT $34,900

High seaview building lot in Metchosin adjacent to 864 Walfred Road. Spectacular views assured from cleared building site where surrounding mature trees, stand ready to landscape your dream home. Serviced with water, hydro and telephone.
478-5561 MIKE RYLAND 478-4761
BLOCK BROS. REALTY LTD.

SEWERED RESIDENTIAL building lot for sale. Vic West $21,300. Call Wayne Stradlund at SAEC (604) 382-9255 (24 hours)

NORTH SAANICH
Large lot on Birch rd of 0.82 acres, water connection available. Asking $27,900. 656-1455

271 LOTS FOR SALE

EXCITING 5 ACRE LOTS

Near new Hospital Site. Fully serviced. On Charlton Rd., off Burnside and Granville.
ONLY SEVEN LEFT
Cormorant Mgmt. Ltd.
R. SARTORIUS
OFFICE 383-1918
RES. 384-3155

SAANICH INLET

Vacant waterfront lot, rocky with trees, magnificent views. Deep water at shore. At $41,500 they don't come any cheaper. Courtesy to realtors. Wilfred Davis, 479-1667 or 658-8884.
J.H. Whittome & Co. Ltd.

MILL BAY $20,900

A terrific view lot over looking BRENTWOOD BAY, ½ ACRE, good elevation, gently sloping, and close to MILL BAY FERRY and bus to VICTORIA. Call me for more information.
592-4660 Fred Dieleman 477-1841
Block Bros. Realty Ltd.

DEAN PARK RD.

Just one left, almost ½ acre with two road frontages. $29,500. Call Now!
GLENN NICHOLLS
598-5144 598-7689
T. L. Mann & Associates Ltd.

CENTRAL SAANICH
2 ACRE LOTS

Only two left on Kersey Rd. off W. Saanich.
Lot 20 is $44,000.
Lot 21 is $40,000.
OLE KNUDSEN 479-2764 or
Royal Trust 384-8001

$22,000

1 Acre lot with water, hydro, pavement, ready to go. Build or we can arrange construction with you. Shawnigan-Mill Bay area.
388-4434 I. G. LIDSTONE 388-4434
WESTMONT REALTY (1977) LTD.

LOT SIZE 76'X130', GORDON Head area. We will custom build your Dream House for you, do some of the work and save money. Vendor will finance, try $900.00 down payment. Mrs. Pat Sautnier, Kasapi Const. Co. Ltd., 538 Dupplin Rd. at 386-6191 or res. 384-2197.

DEEP COVE

Treed lot for only $21,900. Terms considered. Please call Vaughn Thompson, Victoria Realty Ltd., 386-3585, res 658-8541. SEA GLIMPSES.

$22,000

4 Building lots to be sold as a package — new cul-de-sac ready soon — Glen Lake area Level — Treed. DOUG POWELL 386-6164 or 592-6417 or pager 388-6275 #878. Castle Properties.

CADBORO BAY

Approx. 9950 sq. ft. residential lot in quiet neighborhood. Lot will be fully serviced. CALL:
386-3124 TED BROWNE
Seaspray Properties Ltd.

CADBORO BAY — VISTA BAY ROAD. Two exceptional treed lots with some view of Cadboro Bay and Yacht Club. $50,000 and $55,000. Byron Price & Associates Ltd. 385-2458.

SHAWNIGAN AREA, 2.46 ACRES, frontage on two roads. $21,900 MLS. $3,000 down. Or trade for small boat, sewered lot or "fixer upper" home. Leo Van Dyk. 386-3585. Victoria Realty.

METCHOSIN — DUKE ROAD 1 acre treed lot with lovely sea views. $45,000. Call Herb Hodgson 382-3835. Len Thomas Sr. 478-6058.
Douglas Hawkes Ltd. 384-7128

YEATS CONST. 385-2947
Southerly view over city of Olympics
13,250 sq.ft. $34,000
8,275 sq.ft. $27,000

OCEAN VIEW PROPERTY, ¾ acre, East Sooke, Eliza Point Rd. $19,900 or try your offer. 382-3447 after 5.

273 PROPERTY FOR SALE

DEVELOPERS

1. 1.77 ACRES fronting on W. Saanich Rd. in Brentwood. Zoned Residential and sub-dividable. $130,000.
2. 3 ACRES sub-dividable in a better area of Langford. $58,900.
For more info call Now!
GLENN NICHOLLS
598-5144 598-7689
T. L. Mann & Associates Ltd.

SOOKE ESTATES, LOTS
Choice sales: 80 ac. 900' Sooke River; serviced res.-comm. central village; 8 ac. mod. home, core area, adjacent proposed school; rare investment-developer opportunities. No agents. 642-3210

5.5 PARK LIKE ACRES ON Florence Lake Rd. in Langford, asking $80,000, make your offers. Peter Iwasiuk, 669-3022 RE-4 Country Squire Realty, 534-9261.

274 PROPERTY WANTED

CASH FOR YOUR LAND

Top prices paid for sub-dividable property. Quick decisions and fast cash from well know developer. Call in confidence.
GLENN NICHOLLS
598-5144 598-7689
T. L. Mann & Associates Ltd.

HAVE LAND OR PROJECT? We are interested in buying land for subdivisions, site for high, medium or low density, or revenue projects in progress. Phone Kasapi Construction, 386-6191.

SMALL LOTS
We pay cash for reasonably priced small lots in Greater Victoria area. Kasapi Construction, 386-6191.

280 ACREAGE FOR SALE AND WANTED

Century 21
WESTERN HOMES
1037 Cloverdale 386-3494

295 ACRES PROSPECT LAKE

Beautiful, park-like area on the west side of Prospect Lake. Subdividable into 10 acre lots. Feasibility study already done for 26 lots. Some waterfront. Further details may be obtained from Allan Trelford, 386-3494, 388-6275 Pager 2527.

OWN YOUR OWN 27 ACRE LAKE
SALTSPRING ISLAND

Total property 170 acres including title and water and fishing rights to a 27 acre lake. May be maintained as an estate or may be made into smaller estate with subdivision of 5 acre lots and use of resort-hotel zoning. 2 hours from Vancouver and 1 hour from Victoria (by car and ferry). Extraordinary property. 825,000 Canadian. Allan Trelford, 386-3494, 388-6275 Pager 2527.

280 ACREAGE FOR SALE AND WANTED

BUTCHART GARDENS

Don't miss seeing this 3 yr. old home in a quiet well treed area of fine homes in Brentwood. 3 bedrooms, large kitchen with eating area and deck overlooking Butchart's. 2 pce. ensite., very nice rock fireplace. Full basement, roughed-in plumbing, ready for future development. ML 34041. $65,900.
JEAN McMICHAEL
382-9191 BUS. RES. 477-9113
PAGER 388-6275 #950
THE PERMANENT

5.17 ACRES OCEAN VIEW

A beautiful treed property, gently sloping up and away from the ocean view. Presently subdividable into 2-acre parcels (½-acre potential). Water, telephone and electrical to boundary. Perc tested. This landsend acreage is an excellent holding, and/or building property. Vendor will take a trade for a suitable residential property. Priced for quick sale at $69,900.
385-7721 KENT MacLEOD 595-4273
GARDNER REALTY LTD.

SOOKE PRICE REDUCED

182 acres 15 miles from Victoria, close to main road. Subdividable into 10 acre lots. Owner anxious. Now asking $275,000.
DAVID SCOTT 385-3435

GENTLEMANS FARM ESTATE

Duncan area, $395,000.
DAVID SCOTT 385-3435
P. R. BROWN & SONS

BEST BUY

Tremendous wooded lots with proven wells and paved roads. Size ranges 4 to 4.8 acres and price range $44,000 to $52,800. For further details call:
Don Mills 656-3164
Ken Porter 656-5235
KNOWLES REALTY LTD. 384-8101

31 ACRES OF BEAUTY

Lots of trees, big cedar tree. Creek all through property, large trails easy to view by car. Nice views! Easy access, by Goldstream Park. $93,000. ML.
FRANK SALE
382-9191 BUS. PAGER 738
IRENE VAN
382-9191 BUS. RES. 592-9194
THE PERMANENT

SELF SUFFICIENCY!
7½ acres with view of Olympic Mts. New fenced clover pasture, abundant organic garden, excellent well, 3 bedroom, 1300 sq ft radical design log house. Exceptional workmanship and materials. Large rock faced fireplace, antique wood cook stove. Much, much more! A really complete little farm. Asking $105,000. Details and photos, write J. Vanderheide, RR2, Sooke, B.C. or phone 642-3850.

TRADES

Land developer will consider trades of homes or revenue properties for lots and acreages. Call Lorraine Hett 478-2430 for details.

WATERMAN & ASSOCIATES LTD.
923 GOLDSTREAM AVE. 478-9581

5 AND 10 ACRES

Your choice of 10 parcels. Close to Observatory. Fantastic building sites. Horseman's paradise. Offered from $48,500 and up. Vendor will carry.
Ray & Christine Milan
386-3231 592-3652
Block Bros. Realty Ltd.

1 ACRE $37,900

A gorgeous lot in Deep Cove ready for that dream home and municipal water is available. Try your offer.
386-3231 Bob Hahn 595-1642
Block Bros. Realty Ltd.

DOES YOUR TRAILER NEED A HOME
Nicely treed 1.6 acre lot near Florence Lake. Great for a country style home. Only $27,900.
388-7557 Bill Fife 479-6880
Capital City Realty Ltd.

ACREAGE

6 Heavily treed acres off Hector Road and Interurban. Prime building sites. $79,500.
KEN MANN 598-5144
T. L. Mann & Associates Ltd.

PRIVATE SALE
Duncan 8 miles. 135 plus acre farm. Approx 50 acres of cleared flat bottom land, remodelled 4 bedroom home, large old barn, cattle and sheep sheds, grainery etc. Mostly zoned 10 acres. Reduced to $195,000. 112-746-5598.

TWO ACREAGES

These parcels of 10 acres each, one in Metchosin the other in the Highlands, for full info please call Grant MacFarlane, 386-3585, res 479-8528, Victoria Realty.

FARM EQUIPMENT PLUS 3-acre hobby farm, house, modern workshop. 2-storey barn with milkroom. Many extras. $109,000. Call Tom Evans 652-2620, 386-7545. Island Homes. MLS.

2 ACRES IN METCHOSIN DISTRICT, several building sites. Water and power to property lines. 478-5407 after 5.

SEA AND MOUNTAIN VIEWS. 40 wooded acres. Beautiful building sites. Offers to $95,000. Phone 642-3768 evenings and weekends.

SPELL IT OUT

When you have something to sell, the easiest way to find a buyer is to spell it out in print! You do that by placing a low-cost Classified Ad in the newspaper, telling our readers what you have to sell. We'll help you! Give us a call today. at 386-2121.

285 UP ISLAND PROPERTIES

THE "HISTORY MAKERS"
WHITTOME'S
MILL BAY

SPECTACULAR SEA VIEW
Overlooking Satellite Channel in Cobble Hill. Home features 1344 sq. ft. on main floor, 2 bedrooms with room for 2 more down in full basement. Thermo windows throughout, 2 bathrooms, large laundry room and workshop. Also covered balcony and 20' x 18' sundeck over carport. See this while it lasts. $66,400. Call BOB at 743-2766. M43

REDUCED . . . FOR YOU!
Cobble Hill — the government will help you with a $2,500 grant if this is your first home. Find out about it. 2 bedroom bungalow on .68 acre, just 4 years young on community water. Nice rural setting. Try your offer on asking price of $34,500. Call BOB at 743-2766. M21

FARM WITH REVENUE
50 acres — approximately 27-30 acres in pasture or hay fields, remainder treed. Water rights from Shawnigan Creek for irrigation system (6000 GP Day). House approxately 1750 sq. ft. with 3 bedrooms, full basement, fireplace, family room, plus 3 carports. Long paved driveway. Large barn plus outbuildings, includes all machinery and revenue from chicken business. For full particulars call BOB at 743-2766. M45.

PICTURE PRETTY
Stylish Dutch Colonial, 4 bedrooms and den, 3½ acres of prime Cobble Hill, small barn, exceptionally large separate workshop. $99,500. M26

CRAFTSMANSHIP!
Comfortable shake roof rancher, carefully constructed and tastefully deorated. Most attractive ¾ acre lot — landscaped and greenhouse. $69,900. M49

MARVELOUS MILL BAY
Superbly finished, 3 bedroom family home. 2 baths, 2 fireplaces, ¾ acre landscaped lot. Sea glimpses and very short walk to beach. $72,500. M29

LAND VAUES TOO
2 acres, partially wooded. $22,200. M14
2.2 acres, treed, some seaview. $26,500. M51
4.8 acres, Shawnigan, subdivision potential. $35,500. M42
4 acres, Cowichan Station, idea secluded homesite. $34,700. M39
.9 acre Cobble Hill, paved roads. $16,900. M48

SHAWNIGAN BEACH ESTATES SERVICED BUILDING LOTS
Lot 26 — Morningstar Road (cul-de-sac). $14,000. M38
Lot B — Worthington Road, ½ cre. $15,500. M5
We have a good selection of choice mobile homes ranging in price from $14,900 to $23,000.
For information on the above properties call:
Ann Dusseault 746-7353
Mary Carslon 743-5072
Bob Dudd 743-2766
or drop into our Mill Bay Office — 855 Shawnigan-Mill Bay Rd.
743-5573

THE "HISTORY MAKERS"
WHITTOME'S
DUNCAN

MILL BAY SEAVIEW HOME
Located on Inlet Dr., this home features ensuite, lge sundeck, full bsmt, relax and enjoy the view. $55,900.

OWN YOUR OWN BUSINESS
Sporting goods store with living quarters attached. Excellent potential for new owners. $65,000.

CALL MARTIN WALL:
748-0381 or 748-4449

CHERRY POINT

A very good 2.29 parklike acres, nicely treed, excellent location, semi-secluded homesite possible. Possible seaview if cleared, has 337 ft. of road frontage. $27,500 #428

SHAWNIGAN "A" FRAME
This beautiful home is extremely well built with thermo windows througout, decks off the living and dining room and three bedrooms. Located close to village centre, a must to see. $69,900 #425

EXECUTIVE WATERFRONT
Superb location on Quamichan Lake. Beautifully designed home on 2 levels. Entertainment sized lounge with imposing stone fireplace. Formal dining room. Master suite. Many other interesting features and quality construction. Asking $125,000.

DEFINITELY DIFFERENT
Approximately 2,400 sq. ft. for the versatile investor, including an ideal area for an office with a separate outside entrance. Set on 1 ace at Cowichan Lake. There is a trout stream running through the property and delightfully landscaped grounds with a wading pool for the kids. Reduced $5,000. NOW ONLY $44,900. #429

For more information on the above properties please call:
VERA AUCHINACHIE
748-0381 746-6509
BUS. RES.

LOT, REDUCED $4,100
URGENT! Owners must sell large sea-view lot in desirable neighborhood near Mill Bay

UP ISLAND DELIGHT!

Cobble Hill, 2-BR, full basement. Super property. $41,900. Call me anytime.
477-0141 LINDA

Deaths and funerals

305 DEATHS and FUNERALS

BOSSI—Peacefully called home on November 8, 1978, in Victoria, Mr. Alfred Louis Bossi of 3308 Quadra St., a native son of a pioneer family, Mr. and Mrs. Calvin Andrew Bossi. He leaves his loving sisters, Olga and Anita with whom he resided.

—MASS will be celebrated at St. Andrew's Cathedral, Blanshard at View, on Tuesday, Nov. 14, at 10:00 a.m., with the Rev. D. Johnston Celebrant, followed by cremation. (Flowers gratefully declined.) McCall Bros., Funeral Directors, in charge of arrangements.

CLARK — In Victoria, B.C., on November 7, 1978, Miss Margaret I. Clark, in her 99th year, born in Prince Edward Island and a resident of Victoria for many years, late residence, 651 Hampshire Rd. She leaves three nephews and her dear friends Mr. and Mrs. D. A. Cifra, 651 Hampshire Rd.

Memorial service in the Sands Mortuary Limited, "Family Chapel of Memories" on Friday, November 10, 1978, at 4:00 p.m. Rev. Dr. H. W. Kerley officiating. Flowers gratefully declined.
SANDS—VICTORIA

KELLY—In Victoria at Mount St. Mary Hospital on November 7, 1978, Mr. George Kelly, aged 69 years, a long-time resident of 999 Burdett Ave. Survived by three brothers, Pat, Surrey, B.C., Bernie, Moose Jaw, Sask., and Leonard, Victoria; sister-in-law, Katherine, Surrey, B.C.

—Funeral service will be held Friday, November 10, at 10:30 a.m. in CUNNINGHAM FUNERAL CHAPEL with Father M. Costello officiating followed by interment in Hatley Memorial Gardens.

KOPAS- Clifford Reidt of Bella Coola, passed away suddenly at home November 1, 1978. Born in Nanton, Alberta, May 16, 1911, he is survived by his loving wife Mae, sons Keith Cole of Calgary, Leslie and Paul of Vancouver, Harvey of Victoria, and daughter Rene Morton of Bella Coola.

A graveside service for immediate family was held on November 3 followed by a memorial service at the Bella Coola Mackenzie United Church.

McKINLEY — On November 7, 1978 in Victoria, B.C., George Marshall McKinley aged 86 years of No. 6 - 1711 Duchess St. Predeceased by his wife Katherine in 1966, he is survived by three daughters, Mrs. Jean Higgins of Victoria, Mrs. Thelma Dunbar of Delta and Mrs. L. (Virginia) Volpa of Stayton, Oregon; two sons and a daughter-in-law, William of Toronto and Patrick and Patricia of Langley, B.C.; 13 grandchildren; 11 great-grandchildren; two great-great-grandchildren; numerous nieces and nephews. He was a life member of Victory Lodge AF&AM No. 94, BCR, Vancouver. He served in the First World War and Second World War. He was a member of Delta Branch Pacific Command No. 61, Royal Canadian Legion.

Funeral service in Mount Pleasant Funeral Home, Kingsway at 11th Ave., Vancouver, on Tuesday, Nov. 14 at 2:00 p.m. (Masonic auspices) McCALL BROS. Funeral Directors in charge of arrangements.

MASSAM—Peacefully at home on November 8th, 1978 George W. Massam beloved husband of Doreen and father of Linda and Diane. Flowers gratefully declined. No service by request.

MOW—On November 5th, 1978, in Victoria, B.C., Mrs. Mow Wai Ying (nee Woo), aged 68 years, born in Kong Tow, Chung Shan, China, and a resident of Victoria for the past 30 years. Survived by her loving husband Harry Kuen Butt Mow at the residence 2732 Martindale Road, daughter and son-in-law Eva and Benjamin Wong of Los Angeles, son and daughter-in-law Sam and Sophie Mow of Victoria, two grandchildren.

—Funeral services will be held on Tuesday, November 14, at 12 noon from Hayward's Thomson & Irving Funeral Chapel, 1625 Quadra Street at Balmoral, Rev. S. M. Lee officiating followed by interment in the Royal Oak Burial Park.

PATTERSON — David John, formerly of Sidney, B.C., on November 4, 1978, in Shaughnessy Hospital, Vancouver, in his 81st year. He leaves his loving wife Irene, one daughter Mrs. E.H. (Barbara) Roberge, and three grandchildren, Cindy, Annette and Patrick. Mr. Patterson was a Veteran of two World Wars and was a former Member of the Royal Canadian Legion Branch 37 and the Air Force Officers Assoc.

A Memorial service will be held in Holy Trinity Church, Mills Rd. Sidney, on Saturday November 18, at 2 p.m., Rev. R.A. Sansom officiating.

RICHARDSON — In Sidney, B.C. on November 7, 1978, Mrs. Byrde Catherine Richardson, aged 81 years. Born in Charlottetown, Prince Edward Island and a resident of Sidney, B.C. for the past 14 years. Late residence 9646 Fifth St.; formerly of Winnipeg, Manitoba. Predeceased by her husband, Albert Richardson in 1932. She leaves her daughters, Mrs. Doris Barry, Penticton, B.C. and Mrs. William (Marge) Bolton of Sidney, B.C., with whom she resided; three grandchildren and her nephew, Rev. Father Clarke McAulay, Quebec City, Quebec.

Service in the Sands Funeral Chapel of Roses, Sidney, B.C. on Friday, November 10, 1978 at 1:00 p.m. Rev. R. H. Pratt officiating. Cremation.
SANDS—SIDNEY

ROBBIE — Passed into the presence of his Lord, in Victoria on November 7, 1978, John Alexander Robbie aged 73 years of 1143 Colville Road, born in Scotland and resident here since 1941. He is survived by his loving wife Doris; five sons and daughters-in-law, John and Janet in Nova Scotia, David and Judy in Bahrain, Robert and Betty in St. Catherines, Ont., Lloyd and Margo in Courtenay, V.I., and Phil and Pat of Victoria; two daughters and sons-in-law, Doreen ad Roy Hodges, on furlough from Nigeria, Helen and Larry Gagnon in Victoria; eight grandsons; four granddaughters; two sisters, Evelyn Newsham of Winnipeg and Annie Wood of Birtle, Manitoba. He was employed at Yarrows for many years. He was a member of Central Baptist Church.

Funeral service in McCall Bros. Chapel, Johnson and Vancouver Streets on Tuesday, November 14 at 1:00 p.m. with the Rev. R. D. Holmes officiating. Interment at Hatley Memorial Gardens. (Flowers gratefully declined. Memorials of Gideon Bibles may be made by friends if desired. Phone McCall's at 385-4465.

305 DEATHS and FUNERALS

SHEARER — Russell Gordon of Victoria, formerly of Blenheim, Ontario, suddenly at home on November 7, 1978, age 67 years. Survived by his wife Grace, two sons, Donald (Victoria) and William (Vancouver), two grandchildren Misty-Victoria and Jason Russell, also two brothers in Ontario, Mr. Shearer served overseas during the Second World War. He was owner and Publisher of the Blenheim News Tribune.

Private family service. Flowers gratefully declined, donations may be made to the B.C. Heart Foundation. Arrangements through the Memorial Society of B.C. and the First Memorial Services Ltd.

THOMAS — Suddenly in Victoria, B.C. on November 6, 1978, baby David Derek Thomas, beloved son of Irene Thomas and David Sylvester of 1111 Admirals Rd. He leaves, besides his loving parents, his brother, Jamie and sister, Marjorie; grandparents; Mr. & Mrs. George Thomas, 1111 Admirals Rd. and Mr. Leonard Sylvester, Kuper Island, B.C.; aunts; uncles and cousines.

Prayers in the Sands Mortuary Limited, "Memorial Chapel of Chimes" on Thursday, November 9, 1978 at 7:00 p.m. The rite of the burial of children in the Sands Mortuary Limited, "Memorial Chapel of Chimes" on Friday, November 10, 1978 at 10:00 a.m. Rev. Father William Mudge celebrant. Interment at the Songhees Cemetery.
SANDS—VICTORIA

WHITMORE — Peacefully in his 98th year on November 8th, 1978, Dr. Alfred Ernest Whitmore, a dedicated pioneer country doctor. Born in Edgeley, Ontario in 1881, graduated in medicine from Trinity College, Toronto University in 1903. For nearly four decades he faithfully served rural communities in the West. First physician in Wainwright, Alberta in 1908 he practised during post war and Depression years in Kelliher, Saskatchewan, serving the large municipality of Kelross and active also in local government. He was a veteran of both World Wars. In 1915 he joined the British Imperial Army medical corps, later transferring to the Royal Canadian Medical Corps on active duty in France. In both wars he was also on Medical Examining Boards for the Canadian Army. Retiring to B.C. He lived many active years in Vancouver, Nelson and Victoria. Predeceased by his wife the former Anna Amelia Barrett of Toronto and his son Dr. E. Oster Whitmore of Victoria. He is survived by his loving daughter, Marjorie, Mrs. Tom Shorthouse of Victoria, seven grandchildren and ten great grandchildren.

Memorial service will be held on Monday November 13, 1978 in the Chapel, Memorial Pavilion, Royal Jubilee Hospital, 2355 Richmond Rd. Victoria. The Rev. J. Rae Allan officiating. Cremation to follow. Flowers gratefully declined. McCalls Funeral Directors in charge of arrangements.

309 IN MEMORIAM

ACREMAN - In loving memory of a dear wife and mother Annie Matina, who passed away Nov. 10, 1977.
And while she lies in peaceful sleep
Her memory we shall always keep.
-Always remembered by husband Bert, son Don, daughter Loretta, grandchildren Derek, Lorne, and Charlene.

GALLANT — John James. In loving memory of a dear husband, father and grandfather who passed Nov. 10, 1977.
There is a link death cannot sever,
Love and remembrance last forever.
—Sadly missed by his loving wife Gladys; sons Keith and Kenneth; daughters-in-law Doreen and Janet; grandsons Jimmy, Paul and Geoffrey.

HANNAN — In loving memory of Eva Lillian (Babe). My dearest treasure for 38 short years, who peacefully left her loved ones on November 11, 1976.
"BABE WAS A MOST COMPASSIONATE AND UNDERSTANDING LADY WITHOUT MALICE OR DISTRUST"
Sadly and affectionately missed by her husband (Don) and her family.

JONES — In loving memory of Audrey Margret Jones who passed away on November 11, 1977.
Your smiling face and wonderful ways,
Are a pleasure to recall.
You had a kindly word for everyone,
And died beloved by all.
—Ever beloved and remembered by her loving husband Bud.

THEY SHALL GROW NOT OLD AS WE WHO ARE LEFT GROW OLD. AGE SHALL NOT WEARY THEM, NOR THE YEARS CONDEMN. AT THE GOING DOWN OF THE SUN, AND IN THE MORNING, WE WILL REMEMBER THEM.
WITH GRATITUTE, SANDS

TRADE
THROUGH
CLASSIFIED
DIAL 386-2121

310 FUNERAL DIRECTORS

Hayward's (B.C. Funeral Co.)
Thomson & Irving
Funeral Chapels
1625 Quadra St.
386-3505

CUNNINGHAM
FUNERAL CHAPEL
1155 FORT STREET
Phone 384-5512 or 384-8626
Offering dignified moderate service for all. Geo. S. Cunningham, owner, manager.

FIRST MEMORIAL SERVICES
Serving the Public and Exclusive Area. Undertakers for the Memorial Society of B.C. 658-5244.

310 FUNERAL DIRECTORS

McCall's

FRIDAY
WESSON
Mrs. Laura Kathleen
10:30 a.m. FLORAL CHAPEL
SEWELL
Mr. Ottley Maynard
11:30 a.m. LADY CHAPEL, Christ Church Cathedral
SUTHERLAND
Mr. Donald
1:00 p.m. FLORAL CHAPEL
KETCHELL
Mr. Harold F.
2:30 p.m. FLORAL CHAPEL
JANNEY
Mrs. Ruth Isabel
4:00 p.m. FAMILY CHAPEL

TUESDAY
BOSSI
Mr. Alfred Louis
10:00 a.m. ST. ANDREW'S CATHEDRAL
ROBBIE
Mr. John A.
1:00 p.m. FLORAL CHAPEL
McKINLEY
Mr. George Marshall
2:00 p.m. MOUNT PLEASANT FUNERAL HOME, Vancouver

McCALL BROS.
Funeral Chapels
1400 VANCOUVER STREET AT JOHNSON

For Funeral Information, Phone 385-4465

Sands

COMMUNITY CHAPELS DEDICATED TO SERVING Vancouver Island Families HERE WHEN YOU NEED US

Your Seven Community chapels	
VICTORIA	388-5155
SIDNEY	656-2932
COLWOOD	478-3821
DUNCAN	746-5212
LADYSMITH	245-2331
NANAIMO	753-2032

We Care About Vancouver Island Families

Sands

311 MONUMENTALS

MORTIMER'S
Monumental Works
383-6421
709 KINGS RD. (at Douglas)
FOUNDED 1877

STEWART MONUMENTAL WORKS LTD.
ESTABLISHED 1896
Marble fireplace and tabletops.
1403 May St. 384-3452
Memorial of Distinction

313 MISCELLANEOUS

IN MEMORIAM DONATIONS
to be used exclusively for
CANCER RESEARCH
should be directed to
CANADIAN CANCER SOCIETY
857 Caledonia Ave., Victoria

TRADE
THROUGH
CLASSIFIED
DIAL 386-2121

SORRY
NO AUCTION THIS FRIDAY
DUE TO REMEMBRANCE DAY
Auctions will continue on Tuesday Evening and Friday Afternoon of Next Week.
LUNDS
AUCTIONEERS & APPRAISERS
926 Fort St. 386-3308

NOTICE OF SUBSTANTIAL PERFORMANCE
Project: Bayview Elementary School
Owner: The Board of Trustees School District No. 68 (Nanaimo)
Contracter: Quinney & Fuller Construction Limited
This is to notify that the above project was substantially completed on November 1st, 1978 as defined by the Mechanics Lien Act.
DAVID N. SPEARING and ASSOCIATES
Architects

THE CORPORATION OF THE DISTRICT OF SAANICH
TENDER NO. 19/78 — 5-REFUSE PACKERS — TRUCK MOUNTED
Sealed tenders, clearly identified as below, will be received by the Purchasing Agent, Saanich Municipal Hall, 770 Vernon Avenue, Victoria, B.C. up to 3:00 P.M. on Wednesday, November 22nd, 1978.
TENDER NO. 19/78
4 — Truck Mounted 25 Cu. Yd. Refuse Packers — Rear Loading
1 — Truck Mounted 12 Cu. Yd. Refuse Packer — Side Loading
Tender forms and specifications may be obtained from the undersigned. Lowest or any tender not necessarily accepted.
(Mrs.) E. Bowering,
Purchasing Agent,
Corp. District of Saanich,
770 Vernon Avenue,
Victoria, B.C.

IN THE MATTER OF THE BANKRUPTCY OF DAN FRANKLIN KINNEY
Doing business as Kinney's World of Sports
NOTICE is hereby given that Dan Franklin Kinney, of Victoria, British Columbia filed an assignment in bankruptcy on the 31st day of October, 1978 and that the first meeting of creditors will be held on the 5th day of December, 1978 at the hour of 10:00 o'clock in the forenoon at Room 311, Law Courts Building, 850 Burdett Avenue, Victoria, in the Province of British Columbia.
DATED at Victoria, B.C. this 7th day of November, 1978.
R. W. Denson, Trustee
P.O. Box 962
Victoria, B.C.
V8W 2R9

NOTICE TO CREDITORS
IN THE MATTER OF THE ESTATE OF STEWART GRIGG DOUGLAS, LATE OF #1021-440 Simcoe Street, Victoria, British Columbia, Retired Businessman, Deceased.
NOTICE IS HEREBY GIVEN that creditors and others having claims against the estate of the above-named deceased who died at Victoria, British Columbia, on the 17th day of July, 1978 are required to forward full particulars of such claims to The Executors, c/o Montreal Trust Company, 1057 Fort Street, Victoria, B.C. V8V 3K6, on or before the 2nd day of December, 1978, after which date the estate's assets will be distributed having regard only to claims of which the Executors shall then have notice.
MONTREAL TRUST COMPANY,
ROBERT WILLIAM KEENE,
Executors,
By their Solicitors,
VAN CUYLENBORG & GRAY

KILSHAWS
1115 Fort St.
INTERESTING
AUCTION
FRIDAY 7 P.M.
LIVING - DINING
BEDROOM STES.
Chests, Dressers
Dinettes
Contents
WATERBED SHOP
14 WATERBEDS
Sets of sheets
Quilts
126 Pillows
Some Accessories
OVER 350 lots for your inspection Tuesday 'til Sale Time Friday.
KILSHAWS
AUCTIONEERS LTD.
1115 Fort St.
384-6441
for your sale or cash guaranteed appraisal call
KILSHAWS

NOTICE TO CREDITORS AND OTHERS
In the Matter of the Estate of WILLIAM JONATHAN GRESHAM, late of Victoria, British Columbia, Deceased
NOTICE is hereby given that Creditors and others have claims against the estate of the above named deceased are hereby required to send them to the undersigned Executors, at 1057 Fort Street, Victoria, British Columbia, before the 9th day of December, 1978, after which date the Executors will distribute the said Estate among the parties entitled thereto, having regard to the claims of which they then have notice.
WILLIAM BURTON GRESHAM and MONTREAL TRUST COMPANY Executors
By their solicitors,
LISSON, McCONNAN, BION, O'CONNOR & PETERSON

DEFENCE CONSTRUCTION (1951) LIMITED
PROJECT: Supply and Installation of Electrical Services, Bldgs. 86, 28X and 28Y, CFB Esquimalt, B.C.
File: ES 875 10
SEALED TENDERS, marked as to content, addressed to the undersigned must be received not later than 3:00 p.m. E.S.T.
FRIDAY, DECEMBER 8, 1978
Plans, specifications and tender forms will be available for viewing at Construction Associations at Vancouver, Victoria, Nanaimo, Campbell River, Port Alberni and DCL Victoria and Vancouver Branch Office. Tender Documents may be obtained by Prime Contractors only from DCL Plans Section, Ottawa, at the address below on deposit of $100.00 payable to Defence Construction (1951) Limited. (For Tender Documents call Area Code 613-998-9549 or telex 053-4231).
Security deposits, if called for in the Tender Documents, must accompany tenders.
W. J. Mulock, Secretary,
Defence Construction (1951) Limited,
Billings Bridge Plaza,
12th Floor, SBI Bldg.,
Ottawa, Ontario,
K1A 0K3

TOWN OF LADYSMITH
NOTICE
Quotations are invited by the Town of Ladysmith for the provision of the following insurance coverage, on an annual premium basis:
Fire — specified buildings and contents
Comprehensive General Liability
Errors and Ommission Liability
Comprehensive Crime and Dishonesty
Accident Coverage:
—Council Members
—Volunteer Firemen
Scheduled Property Floater
Fidelity Bond
Information on current and required insurance coverage may be obtained from the Town of Ladysmith, Box 220, Ladysmith, B.C. V0R 2E0, phone 245-2218.
J. W. Runciman
Town Clerk

NOTICE TO CREDITORS AND OTHERS
Re the Estate of DOUGLAS MUSSER SMITH, deceased.
NOTICE IS HEREBY GIVEN that creditors and others having claims against the estate of the above named deceased are hereby required to send them to the undersigned Executor, at 302-612 View Street, Victoria, British Columbia, before the 14th day of December, 1978, after which date the said Executor will distribute the said estate amongst the parties entitled thereto, having regard only to the claims of which he then has notice.
IAN MAURICE HORNE
Executor
By his Solicitors
MESSRS. HORNE, COUPAR, MANSON & SHAW

INTERPROVINCIAL STEEL AND PIPE CORPORATION LTD.
Notice of Rights Offering TO THE HOLDERS OF COMMON SHARES OF INTERPROVINCIAL STEEL AND PIPE CORPORATION LTD.
Notice is hereby given that Interprovincial Steel And Pipe Corporation Ltd. (the "Company") will, on November 17, 1978, offer to the holders of its outstanding common shares of record at the close of business on November 14, 1978, the right to subscribe for 697,195 common shares of the Company on the basis of 3 common shares for each 20 common shares then held, upon payment of the subscription price of $15.25 per share, upon and subject to the terms and conditions set out in the offering circular to be forwarded to shareholders on or about November 17, 1978. Rights holders who subscribe for common shares of the Company will have the further right to subscribe for additional common shares as set forth in the offering circular. The offer will expire at 4:30 p.m. local time in Montreal, Toronto, Winnipeg, Regina, Calgary and Vancouver, Canada, on December 15, 1978.
INTERPROVINCIAL STEEL AND PIPE CORPORATION LTD.
November 6, 1978

NOTICE TO CREDITORS
IN THE MATTER OF THE ESTATE OF JOHN KIRKLAND LINKLATER a.k.a. JOHN McKENZIE LINKLATER deceased
CREDITORS, and others having claims against the Estate of JOHN KIRKLAND LINKLATER a.k.a. JOHN McKENZIE LINKLATER deceased, formerly of 657 Lampson Street, Victoria, British Columbia, are required to send full particulars of such claims to Goult, McElmoyle & Wilson, Barristers and Solicitors, 201-2067 Cadboro Bay Road, Victoria, British Columbia, V8R 5G4, on or before the 15th day of December A.D. 1978, after which date the Estate will be distributed having regard only to the claims received.
DATED at VICTORIA, British Columbia this 1st day of November A.D. 1978.
Christopher R. W. Wilson
Barrister & Solicitor
201-2067 Cadboro Bay Road
Victoria, B.C.

Special Offer
FOR PRIVATE PARTY
CLASSIFIED ADVERTISERS
Use this handy coupon to place your Classified Advertisement and save money.

Name .....
Address .....
.....
Phone No .....
Signature .....
No of Insertions ..... Amount Enclosed $ .....
FILL OUT AND MAIL TO
SPECIAL OFFER
Victoria Press
P.O. Box 300,
Victoria, B.C.
V8W 2N4.
OR,
DELIVER IN PERSON TO
2621 Douglas St.,
Victoria, B.C.
Your ad will run as soon as possible upon receipt of this coupon and payment or please specify consecutive dates
.....
.....
Classification Number ..... 10 WORDS MINIMUM

10 Words for 1 insertion in The Daily Colonist and Victoria Times: $1.20
12¢ for each additional word
10 Words for 3 insertions in The Daily Colonist and Victoria Times: $2.85
28¢ for each additional word.
10 Words for 6 insertions in The Daily Colonist and Victoria Times: $4.50
45¢ for each additional word.
Victoria Press Box Charge $3.25 per month
☐ Replies to be mailed ☐ Replies to be held for pickup
All ads must be written in regular classified style, and run on consecutive days.
All real estate, mobile home, rental and business advertising is considered to be commercial advertising and will not qualify for this special offer
SEND CHEQUE or MONEY ORDER
— NO REFUNDS —

THE DAILY COLONIST AND VICTORIA TIMES

Open council raised as vote issue

By JOHN HENDERSON
Colonist correspondent

PORT ALBERNI — The Port Alberni and District Labor Council has raised the issue on which it apparently hopes to elect at least two aldermen to city council in this year's municipal election Nov. 18.

Two weeks ago, Ald. George McKnight, who is not up for re-election but was supported by the labor council in his successful bid for election last year, served notice to city council that he would introduce a motion at this week's meeting to throw all council committee meetings open to the press and public.

On the agenda of this week's city council meeting was a letter from the labor council requesting that time be granted to a spokesman from the council to speak on the matter of closed committee meetings.

The spokesman turned out to be Walter Behn, president of the labor council, former alderman, up for election as an alderman in this year's race. He was granted permission to address council.

BEHN SAID HE HAD been on record since 1964 as an opponent of closed committee meetings, and as an alderman had pressed for totally open meetings on three separate occasions.

City council was a public body doing public business, he said, yet there was no public input on the closed council meetings.

"It is not good enough that the people elect you and that you then disappear behind closed doors to conduct the peoples' business," he said.

Behn then cited as issues which had been "decided behind closed doors" the airport, the flood plan bylaws and the new shopping centre.

Ald. Alice Chilko insisted that the airport issue was not one that was concluded in secret.

"THAT ISSUE WAS SETTLED by a public referendum," she said. "You can't say now that it was decided behind closed doors."

Ald. Bryon Latham said that he had found that the committee meetings were a "toss around of ideas," and that many times other discussions held entirely outside the committees were the eventual focus of what was presented to the council for decision.

"I don't see that the opening of committee meetings will actually result in what you are implying," he told Behn. "Other discussions are often equally important to what is eventually discussed by council. We end up dealing with the consensus in public anyway."

Behn insisted that what was good for all the other municipalities in B.C. was good enough for Port Alberni.

"If other ideas are discussed outside of committee meetings, the press will soon catch on to it," he said.

Ald. McKnight said that most city councils in the province were prepared to conduct all their meetings in public.

"NO ONE EXPECTS US to be perfect and find instant agreement on all the issues that face us. Various points of view are essential in most discussions in order to consider all sides before reaching a consensus. But I believe that such discussions should be public knowledge and reported in the press so that everyone can form his own opinion," he said.

Later in the meeting, McKnight was unable to find a seconder to his motion to have all future committee meetings conducted in public.

A motion was passed to have the matter referred to the incoming council.

McKnight said he was not satisfied but would go along with the motion. His motives had been questioned in bringing the matter up at this time, he said, but he had only done so because the press had been extremely critical of the closed meetings in recent months, and he did not want to be included in that criticism.

"I wanted to go on record as being in favor of open meetings," he said.

GILLNETTER BURNS, ONE DIES, ONE SAVED

PORT HARDY (CP) — One man died when a gillnetter was destroyed by fire after it ran aground Wednesday night near this northern Vancouver Island community.

When the boat ran aground, the impact tipped a gas stove the two fishermen aboard jumped into the water to escape the fire, but only one reached the shore.

No names were released. The survivor was being treated in hospital for exposure.

The gillnetter was en route from Alert Bay on Vancouver Island to Port Simpson on the northwestern British Columbia coast when the accident occurred.

Rent 'too high' for youth home

COURTENAY — Aldermen here say rent of $450 a month for a house on Cliffe Ave. is too expensive.

They made the statement in reply to a brief presented by Youth Chance Society which hopes to rent the building and eventually buy the premises if sufficient grants can be obtained.

They said in addition to the $450 rent they would have monthly expenses of some $800.

The delegation asked council to increase its present grant of $200 a month, but aldermen decided they wanted more financial information from the society before making a decision.

Ald. Sandy Strachan said he owned a house in the same area which is larger than the one proposed by the society and he rents for $250 a month.

Strachan said the company with whom the society was dealing was taking advantage of them.

Society members, however, appeared surprised when aldermen said the rent was too high. They claimed the house was ideal and twice as big as the previous one on 5th Street.

The house would be open all week and close at 10 p.m. nightly. It would be the focal point for the office and the programs of the society.

Later in the meeting, Ald. George Cochrane moved that the society provide an operational budget breakdown which would be studied by the finance chairman and the administrator, who would make a recommendation to council at its next meeting.

The society presented copies of three applications for grants, from human resources. They deal with the Youth Resources Centre, Youth Outreach Program and The House Program. A total of eight people would be hired for various positions if the grants are received.

TODAY'S CROSSWORD PUZZLE

UNITED Feature Syndicate

~~Yesterday's Puzzle Solved~~

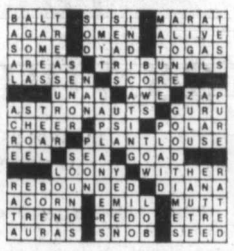

ACROSS

1 Insect
5 Small masses
9 Open
14 U.S.A.
15 Friend: Fr.
16 Lull
17 Admirable
18 Fragrant fruits: 2 words
20 Adam's grandson
21 Before: Prefix
22 Wasteland
23 Depresses
25 Record
27 Distribute
29 Number
30 Flirt
34 Aunt: Sp.
36 Church part
38 Indonesian island
39 Inadequate
42 Gloves
43 U.S. satellite
44 High mountain
45 To the sunrise
46 Building annex
47 Tunes
49 Resource
51 Tries out
54 Declare
58 Males
60 Scarlett's home
61 Unaged cheddar: 2 words
63 Image
64 Encomium
65 Preposition
66 Nary
67 Seeded
68 Man's name
69 Mine cart

DOWN

1 Decreased
2 Ammonia compound
3 Parts of dramas: 2 words
4 At once
5 Twist
6 Love: It.
7 Extrication
8 View
9 Shoe part
10 Siestas
11 Whimper
12 Czech river
13 Incubator
19 Red Sea gulf
24 Bangs
26 Succinct
28 Tree
30 By way of
31 Diplomat
32 Gun —
33 Kind of school
34 Clock
35 Amazon cetacean
37 River ducks
38 Peculiarity
40 Baseball's Mel —
41 Ms. Merkel
46 Esthonia: Abbr.
48 Color anew
49 Curved
50 Seed coat
52 Urao
53 Oregon city
54 Souls: Fr.
55 Deep pit
56 Retard
57 Advantage
59 Gas
62 Dawn goddess

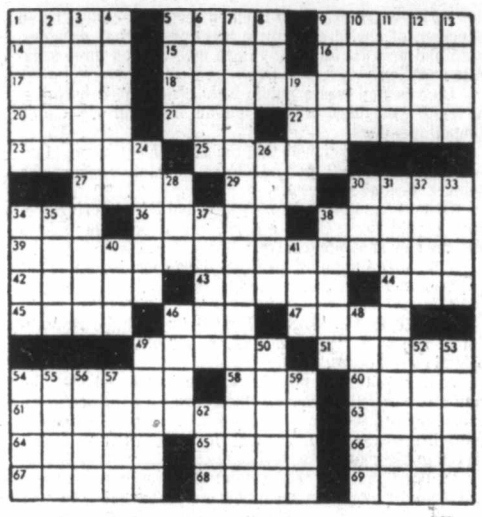

King Fisherman

Final entries for 1978

Today's entries in The *Colonist's* King Fisherman Contest represent the final listing in the 1978 event. No further entries can be accepted.

October crest and hidden-weight winners will be published on Sunday, Nov. 19, along with the year's major prize and trophy winners and a full report on the six-month contest.

SPRING (CHINOOK)

Oceanic Charters
Pat Mertes; 11.10, 7.8, Race Passage, minnow, hootchie.
Jack Parker; 14.8, 8.6, Albert head, Brotchie Ledge, anchovy, herring.
N. Baarda; 5.5, 7.0, 8.0, Constance Bank, hootchie, Strip Teaser.
D. Baarda; 5.0, 6.2, 8.3, Constance Bank, hootchie.

Canoe Cove Marina Service Station
Douglas Reid; 15.0, 13.0, 11.0, 9.0, Piers Island, small Strip Teaser, Minnow Teaser.
Elaine Reid; 8.0, Piers Island, Minnow Teaser.
W. H. Griffiths; 7.0, 7.8, 8.0, 9.8, 11.8, 16.0, Colburne Passage, Coal Island, small Strip Teaser, Minnow Teaser.

Schooner Cove Marina
Ron Hinkelman, Comox; 8.0, Schooner Cove, Tom Mack Spoon.
James Wallace, Port Alberni; 7.7, Ada Island, Strip Teaser.
Brian Gibson, Port Alberni; 5.2, Ada Island, hootchie.

Rustic Motel
Beverly Ebert, Campbell River; 16.0, 6.6, Quathiaski Cove, April Point, Stingsilda.
John Ebert, Campbell River; 5.8, 7.2, April Point, Stingsilda.

Beachcomber Marina
Ken Burluck, Nanoose; 15.0, Northwest Bay, yellow and white lure.
W. Jackson, Delta; 12.0, Mistaken Island, yellow and white lure.
Moss Cook; 6.8, Mistaken Island, minnow.
Andy Thomas, Port Alberni; 7.12, Mistaken Island, green and white Needlefish.
Andy Thomas, Port Alberni; 21.0, 6.8, Mistaken Island, Andy Thomas lure, yellow Needlefish.
Andy Thomas, Port Alberni; 21.0, 6.8, Mistaken island, Andy Thomas lure, yellow Needlefish.
David Nelson; 10.4, 8.5, Mistaken Island, Pirken.
Irene Thomas, Port Alberni; 5.4, 10.8, Cottam Point, spar buoy, yellow and green Needlefish.

COHO

Schooner Cove Marina
James Wallace, Port Alberni; 8.0, Winchelsea Island, Strip Teaser.
Earl Nelson, Surrey; 13.0, 8.0, Amelia Island, Strip Teaser.

Pier 66
Art De Girolamo; 9.0, 7.0, 9.8, Cowichan Bay, bucktail.
E. Laker, Duncan; 7.15, Cowichan Bay, bucktail.

Anchor Marina
D. McLennan, Duncan; 14.6, 7.12, Sansum Narrows, Radiant Squirt.
Allan Kangas; 9.4, Separation Point, Buzz Bomb.
Kay Spencer; 8.2, Cowichan Bay, bucktail.

Ocean Charters
John Mertes; 14.11, 6.2, Race Passage, Flashtail.
Jack Parker; 10.2, Albert Head, Tom Mack Spoon.
Bob Charlesworth; 10.8, Constance Bank, Squirt.

Beachcomber Marina
Andy Thomas, Port Alberni; 7.0, 6.8, 5.0, 8.0, 5.0, 6.0, 5.0, 5.8, 6.8, 6.0, 5.0, spar buoy, Mistaken Island, mouth of Englishman River, yellow and green Needlefish, white Pirken.
Alan Griffin; 5.12, 6.8, 6.12, Gerald Island, Mistaken Island, Coronation bucktail, white hootchie.
Nora Nelson, Lake Cowichan; 7.4, 5.8, spar buoy, Douglas Rock Krocodile spoon, herring.
Al Nelson, Lake Cowichan; 6.8, 5.8, spar buoy, herring, Krocodile.
Edith Pettinger, Nanoose; 6.8, Northwest Bay, yellow Needlefish.
Irene Thomas, Port Alberni; 6.12, spar buoy, yellow Needlefish.
A.L. Pearce; 6.8, Northwest Bay, Krippled K.
Moss Cook; 5.8, 6.0, 6.8, 5.0, 5.8, 6.8, 7.8, Cottam Reef, spar buoy, Ballenas Channel, white hootchie, Grey Ghost, gold lure.
Hazel Cook; 6.12, 6.10, 5.12, 6.12, 8.4, 8.8, 5.4, 5.2, 6.0, 6.2, 7.14, spar buoy, Gerald Island, Ballenas Channel green and white hootchie, Tom Mack spoon.
David Nelson; 6.5, Mistaken Island, Grey Ghost.
Bill Woodliffe, Osoyoos; 10.0, 5.8, 6.0, spar buoy, herring strip.
Roy Deplaedy, DeWinton, Alta.; 13.0, Englishman River, Strip Teaser.
Muriel Eaton, Duncan; 5.8, 6.4, Gerald Island, hootchie.
Jack Parker, Qualicum Beach; 5.4, 5.8, Mistaken Island, silver and purple bucktail.
Ian Brand, Nanoose; 13.9, Nuttal Bay, yellow hootchie.

LAKE TROUT

Harvey's Sporting Goods
Reg Davis; 1.4, 2.15, sea-run trout, Lochside Beach, minnow.

Ben's Marina
Anne Mason; 2.11, cutthroat, Cowichan Lake, Flatfish.

Belmont Fire Hall
P. Chouinard; 2.12, Cowichan Lake, gang troll, Flatfish.

Marine Calendar

NAVY
Provider—Vancouver, returning Nov. 28.
Terra Nova—returning at noon today.
Endeavour—returning Nov. 19.

MARINE SCIENCES
Parizeau—1,000 miles southwest of Cape Flattery.
Pandora II, Richardson, Vector—in port.

COAST GUARD
Quadra, Camsell, Douglas—in port.
Racer—refit.
Rider—Bella Bella patrol area.
Ready—Sand Heads patrol area.
Vancouver—on weather station.

MERCHANT MARINE
Europhic—Victoria.
Ponderosa—Cowichan Bay.
Harfleur—Chemainus.
Radiant Venture, Key Glory—Nanaimo.
Rondeggen—Duncan Bay.
Rimba Meranti—Tahsis.

a&b sound
TAPE AND AUTO CENTRE
OPENING SOON
637 YATES
EVERYTHING FOR YOUR SOUND ENVIRONMENT

COLONY MOTOR INN
LANA MacLEOD
385-2441
11-10
COACHLIGHT ROOM

PETER POLLEN FORD
SALES DEPARTMENT
will be open
MONDAY, NOV. 13
9-9 P.M.

open tonight 'til 9 p.m.
the Bay
1/3 off
Ladies' Famous Maker Co-ordinates
Wonderful 100% wool blazers, pants and skirts!
On sale 'til Friday, November 10th.
Personal shopping only, please.
Sportswear, Second Floor

THE ACES® ON BRIDGE

by IRA G. CORN JR.
TEAM CAPTAIN

"The men who make history have not time to write it." – Metternich.

An exception is the annual World Bridge Championship book. For some 25 years, the American Contract Bridge League has published the accounts of each championship, including hand records, system summaries and narratives concerning behind-the-scenes activities.

This year, the ACBL has done the best job ever and the 1977 Championship book is well worth the modest price of $6.95 for anyone interested in bridge at the highest levels (ACBL, Memphis, Tenn. 38116). The description and analysis of today's hand offers a good example.

The hand was played by Ace Bob Hamman and the bidding was in the style of the Aces' Club (a forcing club with four-card major openings). The two-club bid was artificial, asking for clarification, and the two-diamond bid denied spade support or a five-card heart suit.

"On any lead but a heart, Hamman's task would have been straight-forward. It would have been an easy matter to score four spade tricks.

"However, West led the heart trey. If declarer had pinned his hope to spades now, playing normally and finessing the jack, he would have gone set.

"Hamman chose a different strategy. If he could find West with only one ace, and could drive that ace out first, he might prevent West from scoring his heart tricks. But how could he tell which ace West held?

"To improve his chances, Hamman played the diamonds with some guile. He led dummy's nine to his queen and, when that held, he led a spade and went right up with dummy's king. After that, he switched back to diamonds and with a winning club finesse, he had his nine tricks."

NORTH 11-1-A
♠ K J 7 6 5 4
♥ A K
♦ J 9
♣ J 7 6

WEST
♠ A 8
♥ Q J 9 6 3
♦ 7 3
♣ 9 8 4 2

EAST
♠ Q 10 3
♥ 8 7
♦ A 8 6 5 2
♣ Q 5 3

SOUTH
♠ 9 2
♥ 10 5 4 2
♦ K Q 10 4
♣ A K 10

Vulnerable: Both. Dealer: South. The bidding:

South	West	North	East
1 ♥	Pass	1 ♠	Pass
1 NT	Pass	2 ♣	Pass
2 ♦	Pass	3 NT	All pass

Opening lead: Heart trey.

Bid with Corn

South holds: 11-1-B

♠ K J 7 6 5 4
♥ A K
♦ J 9
♣ J 7 6

South	North
1 ♠	2 ♣
?	

ANSWER: Two spades. The rebid of the six-card major suit is more descriptive than an immediate club raise.

TO ALL PARENTS OF PUBLIC SCHOOL CHILDREN
STUDENT ACCIDENT INSURANCE
is still available
Enroll your children now and forward forms to:
Charles A. Kench and Associates Limited
P.O. Box 10033, Pacific Centre, Vancouver, B.C. V7Y 1B4
Phone: 688-8474

Gifts to Great Britain

Remember your friends and relatives in Britain with delicious food gifts. Just place your order before December 1st, and we'll look after the rest. Packing, posting, even "value added" tax and customs duty. Barring circumstances beyond our control, your gift will be delivered by Christmas. Enquire today at our main floor Candy Counter. Here is just a sample of the selection available:

Large juicy apples. Box contains 24 to 32 fancy quality, hand picked MacIntosh apples. Delicious! 14.99
3-Lb. Fruit Cake. Traditional style fruit cake, iced and decorated, steeped in brandy and inscribed with "Canadian Greetings" on Royal White icing. 16.99
English Biscuits. Approximately 2.8 lbs. of assorted biscuits in an attractive decorated tin. 11.99

Candy Counter, Main Floor

For the young-at-heart
from the Bay's Book Department
"Gnomes"
Learn all about the life, work and history of the Gnome in this delightfully illustrated, tongue-in-cheek, documentary portrayal. "Gnomes" is a treat for the whole family; the young will love the colourful drawings and the adults will appreciate the sophisticated spoof. Buy the book everyone's been talking about, now at the Bay. $21
Books, Lower Main Floor

the Bay
SALE
CONTEMPORARY SUITES

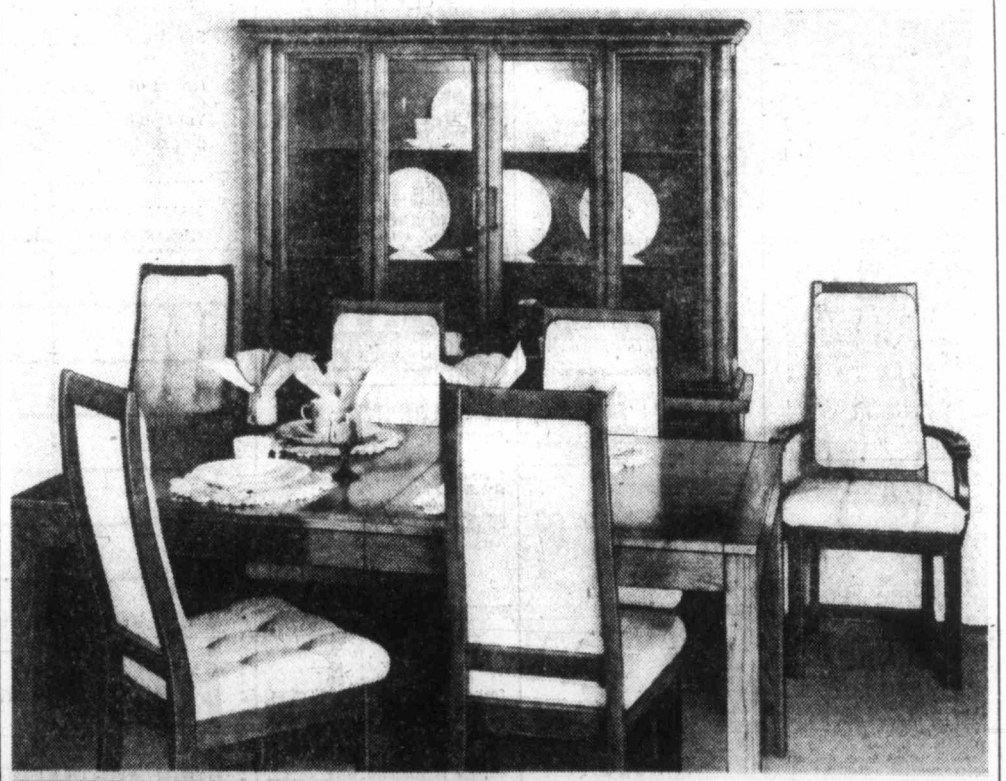

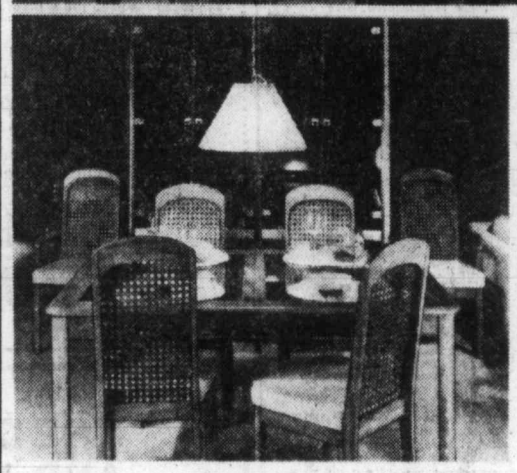

Picture your family and friends gathered around this handsome dining suite. From Electrohome, and exclusive to the Bay, this 8-piece suite includes a 64" x 40" table with two leaves, four side chairs, two arm chairs and a 63" buffet with felt-lined cutlery drawers. A matching hutch with lighted display area is available separately. The suite is finished in accolade pecan which has been protected by a special nine-stage finishing process. Seats are covered in "Natural Beacon" cushions. Come and examine this fine suite for yourself.

8-pce. suite Sale, $1599 Hutch Sale, $459

Smoked glass combines beautifully with oak solids and veneers and natural cane in this sleek modern style dining suite by Braemore. The 7-piece suite includes a dining table with smoked glass top, four side chairs and two arm chairs, all with natural cane backs and upholstered seat cushions. Also available and extra is a wall system which serves as a china cabinet with plexi-glass doors, brushed brass hinges and concealed lighting.

7-piece suite. Sale, $1269
Wall system: 2-door top (2) Sale, $269 ea.
2-door base (2) Sale, $179 ea. Table Sale, $519
Side chair Sale, $119 Arm chair Sale, $139

Prices in effect 'til November 18th. Furniture,

THE BAY CLOSED ALL DAY SATURDAY, NOVEMBER 11th, REMEMBRANCE DAY.
OPEN MONDAY, NOVEMBER 13th, 9:30 A.M. TO 5:30 P.M. TELEBUY: 385-1311.

Hudson's Bay Company

Prevue

The Daily Colonist

Week Commencing Nov. 11, 1978

INDEX:

2 Soap Operas
3 Payoff Puzzle, Collectibles
4 TV Programs
9 Sport Highlights
10 Calendar of Events, Radio
12 TV Mailbag, Midband Programs, Home of the Week
13 Book Reviews

Special Focus on Science

Sesame St. Creators Launching New Show

WASHINGTON (UPI) — The creators of the popular pre-school tv programs "Sesame Street" and "The Electric Company" have developed yet another series but with a special focus on science and designed for a new, older audience.

The Children's Television Workshop Tuesday announced its new series for children aged eight to 12 will premier in 1980 for use on the nation's more than 270 Public Broadcasting Service stations.

The half-hour shows will be beamed twice a day — once during school hours and once in late afternoon.

CTW President Joan Ganz Cooney said the program's creators hope it will fill the gap between basic, primary science education and formal secondary instruction which often does not begin until the seventh grade.

Research has shown that many children, especially minority children and girls, are no longer interested in science by that age, she said.

Education Commissioner Ernest Boyer, whose office is partially funding the project, said the series "struck me as precisely the right move at precisely the right time."

Other funding sources are United Technologies Corp., a diversified company that manufactures aircraft and other equipment, $2 million; the Office of Education, $1.7 million this year, with another $500,000 possible next year; and the Corporation for Public Broadcasting, $700,000 in the next two years.

CTW will provide $1.2 million toward its project. And the National Science Foundation has authorized up to $3.5 million in grants.

ROMANCE ENTERS the life of the mysterious Mr. Roarke (Ricardo Montalban) when a beautiful widow (Samantha Eggar) returns to the island paradise in order to meet the man she fell in love with there four years earlier in the return segment of the ABC Televisin Network's Fantasy Island, Saturday, Nov. 11 at 10 p.m. on Channel 4.

J. Browne Performs

A rare television appearance by the poet laureate of California rock, Jackson Browne, encores on Soundstage over Channel 9 Friday, Nov. 17, at 11 p.m. The performance will be aired in stereo simulcast on KZOK-FM 102.5 as part of a special collaboration between both stations for a Soundstage "miniseries."

The one-hour, uninterrupted concert features Browne performing some of his greatest material, including Rock Me on the Water, Before the Deluge, Late for the Sky, The Fuse and Road in the Sky. The selection makes clear why Browne, with his bittersweet lyrics, his gently rocking music and his clear-voiced ethereal vocals, has been called the Lord Byron of Dude Rock.

A Trim for the Superkid

The Superkid comes of age, the razor's age, that is! It's a close shave for Rene Simard as he discovers the joys of young manhood. It seems that more girls (and older ones at that) are filling the seats of CBC Vancouver studios at Rene's show tapings. The 17-year-old singer continues to be mobbed by enthusiastic fans and although he's still taken aback by it all, Rene Simard enjoys life these days, especially since his CBC-TV series gets such large audience ratings each Tuesday night at 8:30 p.m.

Hollywood Turns 75

A two-hour special celebrating Hollywood's Diamond Jubilee will be broadcast Saturday, Nov. 11 at 8 p.m. on Channel 8, at 9 p.m. on Channel 7 and at 12:10 a.m. on Channel 6.

As a city, Hollywood was a flash in the pan (it was incorporated in 1903 and absorbed by Los Angeles just seven years later). But as a name it has lived on, and for many people Hollywood today is synonymous with glamour and glitter and movies and make-believe.

Douglas Fairbanks Jr. and Raquel Welch, the hosts for this variety salute, tour the town to capture its feel, pausing for scheduled production numbers with Bernadette Peters, Sandy Duncan and Chita Rivera; songs by Yvonne DeCarlo ("I'm Still Here") and jazzman Al Jarreau ("Better Than Anything"); a musical-comedy tribute to move cowboys by Dick Shawn; and a medley of songs from film musicals by Nancy Dussault, Michele Lee and Larry Kert.

Also: clips from old-time movies; conversations with Diane Keaton and Woody Allen; and brief comments by some 50 stars.

The finale features the unveiling of the rebuilt Hollywood sign, long a landmark in the Hollywood Hills.

PREVUE PUZZLE answers did not arrive in time for publication in this issue.

'Magician' Arkin Knows His Tricks

By NANCY ANDERSON

BERLIN — Adolph Hitler must have been whirling in his bunker.

For right in the middle of Berlin, on a square near the heart of the city, a happy, competent, Israeli movie crew was setting up to make a picture, directed and co-produced by Menahem Golan, sometimes called "father of the Israeli film industry."

Further, while the international (but predominantly American) cast included a smattering of Israeli performers, a smattering of Germans were being hired to portray Jews.

The movie underway was The Magician, an eclectic film which, despite its Israeli connections, is technically an American production financed in part by the city of Berlin.

American Alan Arkin plays the title role with assistance from Americans Louise Fletcher, Valerie Perrine, Shelley Winters, Lou Jacobi and Maia Danziger who, despite her exotic name, hails from New York.

Israelis featured in the picture include Shai K. Ophir who, years back, played Rumpelstiltskin in Shirley Temple's Fairytale series and whose new comedy, The Fox and the Henhouse," will be seen on German television at Christmas.

Another featured Israeli, Sachi Noy, has his own groupies in Berlin thanks to his picture, "Lemon Popsicle," which is enjoying a vogue in the country.

"No, I wasn't reluctant to work here," Golan said, "I had relatives who died in concentration camps, but I don't think we should dwell on the past.

"Besides, this picture is set in Poland at the end of the last century, and we've found locations in Berlin which represent the Poland of that period very well.

"And, too, Berlin is helping finance the picture."

(To the tune of almost $1 million.)

"I'm not at all uncomfortable filming in Germany. However one actress I asked to be in the picture refused, because she wouldn't work here."

Arkin, sitting in a canvas chair under a tree, seemed less at ease in the locale and admitted that he couldn't help remembering.

"When I see a man who's 50 or older, Arkin mused, "I wonder. . . ."

But, he added, he didn't consider rejecting the role of Yasha Mazur, the magician, for the sake of history.

"I used to be a magician myself," Arkin said. "When I was growing up, I was known all over new York for my famous egg-in-the-bag trick."

Advised by the interviewer that she'd just had lunch with is son, Adam, also an actor, Alan demanded, "Did he mention me? No? Okay, then I won't mention him."

But he did, because he went on to talk about all of his family with which he enjoys a marvelously close relationship.

"Matthew (Arkin's 18-year-old second son) keeps getting calls from producers all over the place," Alan said, "asking him to come and be in things, but he doesn't want to.

"He's interested in international law. He just doesn't care about acting.

"It certainly hasn't been our plan to become a theatrical dynasty; though Barbara, my wife, acts and Adam — I wasn't going to mention his name, but anyway, the big one, the large fellow — he acts, and the youngest son has been an extra and loved every minute of it. You can't keep him off the set.

"And even Matthew's done a lot of acting, but he's decided that it's not for him.

ALAN ARKIN in title role

Margo McKenna

Lynne Topping

Soap Opera Scene

From Sales to Show Biz

By JOHN N. GOUDAS
And STEVEN SCHEUER

Margo McKenna, the lovely young actress who plays Betsy Crawford Lang in the popular soap Love of Life, had to wait until her baby son was born before she could audition for her role. The smiling actress considers herself very lucky that the producers liked her enough to wait for three months.

Margo had actually done some small parts on LOL and the director, Larry Auerbach, liked what he saw. When the storyline was getting ready to bring back the character of Betsy, who was off in England, Auerbach thought of Margo. Margo and her husband, salesman Arthur McKenna, were awaiting the arrival of their first born, when the call came for Margo to test. Naturally, the writers hadn't planned on introducing a pregnant Betsy on her return to Rosehill, so they waited until Margo had her baby before testing.

Of course, Margo got the part and she is having a ball. Margo's enthusiasm is boundless as she talks about the happy working conditions and the wonderful people on Love of Life. She still can't believe that she is actually working on a soap, a goal of hers when she went into acting only two short years ago. Before that she was a junior high school teacher for a year (she didn't like teaching at all) and for a couple of years she worked as a salesperson for IBM (the nicest thing that happened to her at IBM was meeting her husband).

It was during her stint at IBM that Margo rekindled her secret desire to act. IBM puts on an annual industrial show each year and those who have 100 per cent sales records can qualify to be in the production. Margo became involved and after three weeks of rehearsals and performances, Margo knew she couldn't go back to selling typewriters. She was hooked and when an agent materialized and offered her some commercials, Margo left the business world for the world of the thespian. Margo admits that she was pretty inexperienced when she first stepped in front of the TV cameras but it somehow all worked out fine.

CHANNEL CHATTER. Snapper's wife Chris returned to Genoa City in The Young and the Restless about a month ago in the person of Lynne Topping, pretty new actress to the world of soaps. The writers had dispatched Chris Foster out of town about a year ago when Trish Stewart, who was playing Chris at the time, left the series to pursue other activities. They kept the role at bay until they found someone who would be right for the part and along came Lynne. The actress has done a great deal of prime time TV, such as The Eddie Capra Mysteries, The Incredible Hulk, Sword of Justice, and Quincy, but this marks her first big role in a soap.

Eurodown Makes Your Sleep Special

Considering you spend 35% of your life in bed don't you think you should have the maximum comfort?

Sleep refreshed as your fluffy Eurodown quilt envelopes you in a warm cloud of down. Turn "down" the thermostat and laugh at the cold, as your Eurodown quilt insulates you, while its lightness will give you the freedom of movement that heavy blankets and bedspreads cannot.

Euro Down Quilts

"The Down Quilt, Pillow and Accessory Specialists"

Eurodown Quilts Ltd.

1728 DOUGLAS ST. PHONE 384-0133
"opposite the Bay"

We're open Friday nights till 9:00 p.m. for your Christmas shopping convenience.

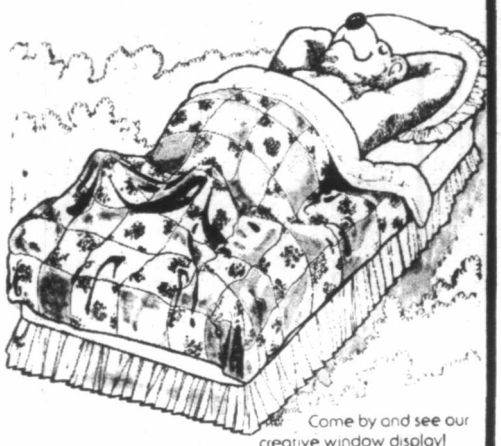

Come by and see our creative window display!

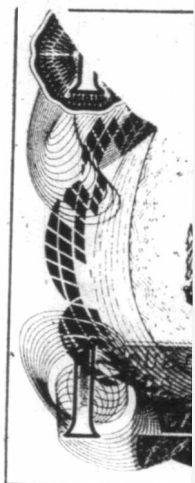

CONTEST RULES

1. Solve the Prevue Payof by filling in the missing le make the words that you th fit the clues. To do this re clue carefully.

2. Check the word list. It the correct answers plus so will have to eliminate.

3. You need not be a subsc this newspaper in order to You may submit as many en you wish on the entry blank in this newspaper or exac clear, hand drawn facsimiles printed entry blank MECHANICALLY PROD PRINTED. MIMEOGRAPHED copies of the entry blank will cepted. Each entry must con contestant's name, addres phone number or it will not cepted.

4. Anyone is eligible to en contest except employees members of their families) toria Press Ltd.

5. All entries MUST be mail bear a postmark. The paper responsible for entries lo delayed in the mail. Entries fo week's contest not receiv judging by 12 noon the fol Wednesday are not eligible.

6. To qualify you must write answer to one of the clues outside of the envelope coupon for instructions.

7. Prevue will award the c prize to the contestant who se an all correct solution. If more one all correct solution is rec the prize money will be s equally. If no all correct solut received, $50 will be added following week's prize.

8. There is only one c solution to each puzzle and on correct answer can win. The sion of the judges is final an contestants agree to abide b judges decision. All entries bec the property of Prevue. Only prize will be awarded to a famil it.

9. Everyone has the s opportunity to win for EV QUALIFIED ENTRY WILL CHECKED and the winner nounced. No claiming is necess

10. Entries must be mailed Prevue Payoff Puzzle, Victoria P Ltd., Box 300, Victoria, B.C. 2N4. One entry per envelope.

11. Prevue reserves the righ correct any typographical er which may appear during the p zle game.

12. Puzzle clues may abbreviated and such words as THE and A omitted.

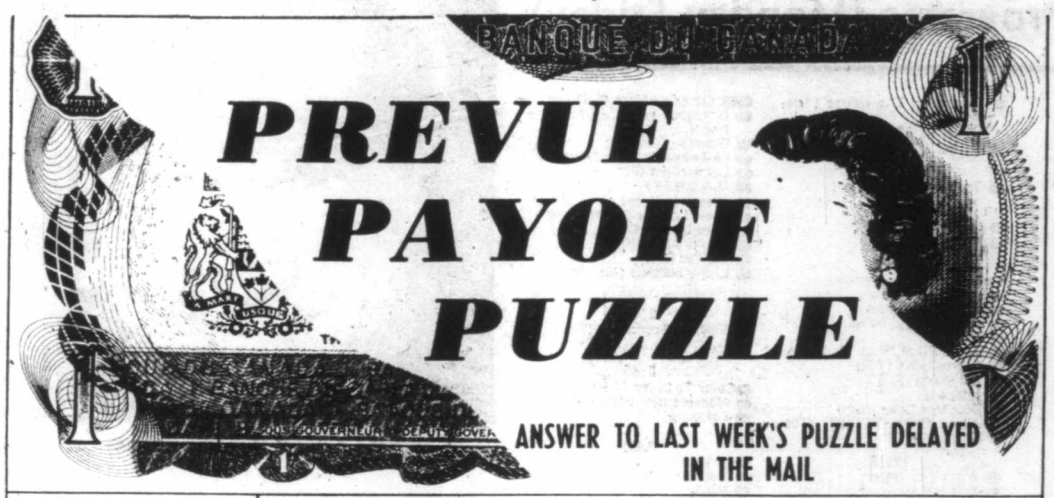

CONTEST RULES

1. Solve the Prevue Payoff Puzzle by filling in the missing letters to make the words that you think best fit the clues. To do this read each clue carefully.

2. Check the word list. It has all the correct answers plus some you will have to eliminate.

3. You need not be a subscriber to this newspaper in order to enter. You may submit as many entries as you wish on the entry blank printed in this newspaper or exact-sized, clear, hand drawn facsimiles of the printed entry blank. NO MECHANICALLY PRODUCED, PRINTED, MIMEOGRAPHED, etc. copies of the entry blank will be accepted. Each entry must contain the contestant's name, address and phone number or it will not be accepted.

4. Anyone is eligible to enter this contest except employees (and members of their families) of Victoria Press Ltd.

5. All entries MUST be mailed and bear a postmark. The paper is not responsible for entries lost or delayed in the mail. Entries for each week's contest not received for judging by 12 noon the following Wednesday are not eligible.

6. To qualify you must write your answer to one of the clues on the outside of the envelope. See coupon for instructions.

7. Prevue will award the current prize to the contestant who sends in an all correct solution. If more than one all correct solution is received the prize money will be shared equally. If no all correct solution is received, $50 will be added to the following week's prize.

8. There is only one correct solution to each puzzle and only the correct answer can win. The decision of the judges is final and all contestants agree to abide by the judges decision. All entries become the property of Prevue. Only one prize will be awarded to a family unit.

9. Everyone has the same opportunity to win for EVERY QUALIFIED ENTRY WILL BE CHECKED and the winner announced. No claiming is necessary.

10. Entries must be mailed to Prevue Payoff Puzzle, Victoria Press Ltd., Box 300, Victoria, B.C. V8W 2N4. One entry per envelope.

11. Prevue reserves the right to correct any typographical errors which may appear during the puzzle game.

12. Puzzle clues may be abbreviated and such words as AN, THE and A omitted.

PREVUE PAYOFF PUZZLE is the intriguing word puzzle game the whole family will enjoy and have an opportunity to win a big cash award every week! THIS CROSSWORD is not a draw. It tests your knowledge of words and pays off for EVERY correct solution. All you have to do is complete each of the words in a criss-cross format. Clues are provided . . . even a work list which has all the correct answers, plus some you'll have to eliminate. But there are no trick words or guessing . . . careful thought will make you a winner! So start and play today!

PLEASE NOTE: EACH ENTRY MUST BE IN A SEPARATE ENVELOPE

CLUES ACROSS:

4 A girl is quite entitled to prefer one — to another, of course.
7 If you lost a lot of money but — some, a gambling session would be less disastrous than it might have been.
8 In a —, a man might show a toughness of attitude that could be thought deplorable.
9 If you thought a scheme — work, it would seem reasonable to go ahead and try it.
11 In planning a house the appearance of the — is quite important.
12 The opposite of "him."
14 You'd expect a pawnbroker to be able to tell if things offered to him were — or not.
15. This is associated with going into debt.
17 Plaything.
19 Family — are the concern of the genealogist.
21 Theatre presentation.
25 "Much — About Nothing."
26 Apt to show up the shortcomings of performers whose technique is amateurish.
27 It may happen that a man needs persuading before he will undertake to — a thing.

CLUES DOWN:

1 If a soldier is — in his career, it's for good reason.
2 If a little belated, is liable to be far less effective.
3 The top part.
5 A person who could demonstrate phenomenal powers of — would be truly exceptional.
6 A gift.
10 Unfortunately, a — may be only too easily frightened.
13 One can readily imagine an ignorant man — fine machinery with costly consequences.
16 Such a worker may have too self-satisfied an air for your liking.
18 Pole used for fishing.
20 Vehicle sliding on snow.
22 Possibly the reason why a person fails to see things as they really are.
23 Oak, for instance.
24 Consumed as food.

WORD LIST

ADO	DUE	LINES	RUNNING
ATE	DUN	LINKS	SALLY
CHAP	GOLD	MEND	SEND
CHOP	GOOD	PRESENT	SHOW
COLT	HATE	RACE	SLACK
CONCERTO	HAZE	RAGE	SLICK
CONCERTS	HEAD	RALLY	SLED
COOT	HEALING	REGAINED	SITE
COULD	HEARING	RETAINED	SIZE
DEMOTED	HER	ROD	TOY
DEVOTED	LEND	RUINING	WOOD
			WOULD

MAIL TO

PREVUE PAYOFF PUZZLE
VICTORIA PRESS LTD.
BOX 300,
VICTORIA, B.C.
V8W 2N4

IMPORTANT
TO QUALIFY WRITE YOUR
Answer to "26 ACROSS"
ON THE OUTSIDE OF
YOUR ENVELOPE

NAME .....

ADDRESS .....

.....

..... PHONE .....

No registered letters or letters without the required 14 cents postage will be accepted for judging in this contest.

John Hearn's Collectibles

Andy Stirling of Victoria is a new collector of insulators and asks for tips.

The best tip might be 'don't start!—because heaven knows where it will all end. If you have seen half a dozen of them twinkling on a windowsill somewhere, all well and good; that much you can duplicate for less than $1. apiece at your local flea market. COLLECTING them, on the other hand will turn out to be a far more serious — and rewarding pastime.

First tip is to forget about American insulators. There are something like a thousand different models of Canadian insulators — enough to keep you hunting for quite a while. And that is only counting glass insulators; there are probably another thousand different Canadian porcelain units.

Second tip, if you want to keep your collection down to manageable proportions, is to concentrate on insulators which are embossed with some recognizable Canadian name or initials such at B. T. Co. of Can. for Mother Bell, C.N.R. or Canadian Pacific Ry., or G.N.W. Tel. Co for the Great North Western.

Third tip is to go in for interesting colours — straw, amber, amethyst.

Tip two will open up the whole subject of the history of communications in Canada and tip three will make you knowledgeable about glass. Sand, one of the basic ingredients of glass, always contains some iron and it is this which adds that natural aqua tint. Other elements which may be present, depending on the district in which the raw materials were found, produced those amber, brown and olive green shades.

Dark insulators provide convenient nesting places for insects which make their home under the protective skirts thus making the whole unit conductive. Manufacturers, therefore, tried various additives as clarifying agents. One of these, popular before World War One, was manganese. This worked well enough for a while but when exposed for a great length of time to continuous bright sunshine, the whole insulator would change in colour to a deep purple or emethyst — much to the delight of present day collectors. When W. W. I. cut off supplies of manganese from Germany, manufacturers switched to selenium — which also changes under direct bright sunlight to a light amber usually referred to by collectors as 'straw' coloured. Sometime in the 1930's the glass industry began to use oxide free sand and more esoteric bleaching agents as a result of which bottles and insulators stay clear but lose their interest for collectors.

You can always expect to find insulators at flea markets and bottle shows but once you get serious about it the odds are that you will take to the wilds with a spade and root sround the base of poles on disused rail lines.

Prospecting for rare insulators in this way is barely legal and certainly hazardous. Sooner or later the enthusiast is tempted to swarm UP the pole to rescue a rare specimen only to discover that this 'disused' line is in fact very much alive— which is more than you can say for the collector.

The great prize, of course, is one of the old threadless models — mostly phased out by 1880 because they could not be relied on to stay in place. These will trade for $100. or more each. Most good Canadian insulators, however, drip into the $5.-$25. bracket. Have fun.

Readers letters should be addressed to Collector's Item, R. R. #1, Lowbanks, Ont., NOA IKO.

MUST SELL NOW!
Discontinued Models
Scratch and Dent
FURNITURE
APPLIANCES
COLOR TV's
Discounted up to
50% OFF
Reg. List Price
Many Items . . .
Too numerous to list
Easy Terms . . .
Trade-in Welcome
The Traders
715 Finlayson
Phone 388-6264
WIDE OPEN . . .
7 DAYS PER WEEK

$99 per month
50 MPG HWY. **39 MPG CITY**

MAZDA GLC
DELUXE HATCHBACK
Loaded with standard equipment
59 payments $99.00
1 payment $163.80
with $600 down payment
Interest 13.5%
Price $4695
'79 Replacement $5378
11-25x
PACIFIC
mazda
PEUGEOT
810 Johnson 385-1451

DAYTIME TV Programs (Monday-Friday)

MORNING

5:30
- News
- Parliament Question Period

5:50
- PTL Club

6:00
- Action: Inner City (Mon)
- Crime's Forgotten Children (Tue)
- PM Northwest (Wed-Fri)
- University Of The Air
- Eye On The Northwest (Mon)
- Dialogue (Tue, Fri)
- Christopher Closeup (Wed)
- Human Dimension (Thu)
- 700 Club
- National Film Board

6:05
- With This Ring (Mon)
- Signs Of Life (Tue, Thu)
- Davey And Goliath (Wed)
- Sacred Heart (Fri)

6:20
- Down To Earth

6:25
- How Come? (Mon)
- Soviet Society (Tue)
- Great American Game (Wed)
- King 5 Presents (Thu)
- It's About Time (Fri)

6:30
- Not For Women Only
- Daybreak
- Sunrise Semester
- Romper Room
- Sports Page

6:50
- News

6:55
- Shape Up With Sparling

7:00
- Good Morning America
- Today
- Canada A.M.
- Captain Kangaroo
- Porky Pig And Friends
- CBS News

7:25
- News

7:30
- Today
- J.P. Patches
- World Of Hanna Barbera
- Cartoons

8:00
- CBS News
- Little Rascals
- Frisky Frolics
- The Flintstones

8:25
- News

8:30
- It's Happening
- Today
- New Zoo Revue
- 100 Huntley Street

8:45
- Friendly Giant

9:00
- Marketplace (Mon)
- Coronation Street (Tue, Thu)
- Pacific Report (Wed)
- Fifth Estate (Fri)
- En Mouvement
- Merv Griffin
- Seattle Today
- Webster
- Donahue
- Sesame Street (R)
- Family Affair
- Dick Van Dyke

9:15
- Les Oraliens (Mon, Thu)
- Les 100 Tours de Centour (Tue, Fri)
- L'Evangile en Papier (Wed)

9:30
- Ombudsman (Mon)
- News Magazine (Tue)
- Canadian Authors (Thu)
- Passe-Partout
- The Price Is Right
- Movie (Mon)
- The Price Is Right (Tue-Fri)

10:00
- B.C. Schools (Mon, Thu)
- Canadian Schools (Tue, Fri)
- Western Schools (Wed)
- Une Fenetre dans Ma Tete (Mon)
- Animagerie (Tue, Thu)
- Tam Tam (Wed)
- 12523 La Boite a Lettres (Fri)
- Happy Days (R)
- High Rollers
- Kareen's Yoga
- All In The Family (R)
- Electric Company (R)
- Ed Allen

10:15
- Virginie (Mon, Fri)
- Minute Moumoute! (Tue, Thu)
- You Hou (Wed)

10:30
- Mr. Dressup
- Magazine-Express
- $20,000 Pyramid
- Wheel Of Fortune
- Love Of Life
- What's Cooking
- M Is For Music (Mon, Wed)
- Once Upon A Classic (Tue)
- Measure Up (Thu)
- Bread And Butterflies (Fri)
- Mike Douglas
- Movie (Mon)
- Love Of Life (Tue-Fri)

10:45
- Poetry Alive (Mon)
- Word Shop (Wed)
- Two Cents Worth (Thu)
- Spinning Stories (Fri)

10:55
- CBS News
- CBS News (Tue-Fri)

11:00
- Sesame Street
- Les Trouvailles de Clemence (Mon-Thu)
- Grandeur Nature (Fri)
- Family Feud
- America Alive!
- Barton And Company
- The Young And The Restless
- Mad Dash
- Write On (Mon)
- Making Music (Tue, Thu)
- Natural Science Special (Wed)
- Truly American (Fri)
- Donahue (Tue-Fri)

11:05
- Wordsmith (Mon)

11:15
- Self, Incorporated (Tue)
- Survival Economics (Thu)

11:20
- All About You (Mon)
- Two Cents Worth (Wed)
- Write On (Fri)

11:25
- Art For The Day (Fri)

11:30
- Harold Lloyd (Mon)
- Le Monde en Liberte (Tue)
- Les Exclus (Wed)
- Le Comportement Animal (Thu)
- Au Pays de l'Arc-en-Ciel (Fri)
- Ryan's Hope
- Search For Tomorrow
- Definition
- Freestyle (Tue)
- Cover To Cover (Fri)

11:35
- Survival Economics (Mon)
- About Safety (Wed)
- Write On (Thu)

11:40
- Write On (Wed)
- Freestyle (Thu)

11:45
- Stories Of America (Tue)
- Cover To Cover (Wed)
- Environments In The State Of Washington (Fri)

11:55
- Explorers Unlimited (Mon)
- Art For The Day (Thu)

AFTERNOON

12:00
- News
- Vers l'Aventure (Mon)
- Cher Oncle Bill (Tue)
- Les Chevaux du Soleil (Wed)
- Demetan, la Petite Grenouille (Thu)
- Prince Noir (Fri)
- All My Children
- Hollywood Squares
- Explorers Unlimited (Tue)
- To Be Announced (Wed, Thu)
- reestyle (Fri)
- Doctor In The House (Tue-Fri)

12:08
- Switzer Unlimited

12:10
- Truly American (Mon)

12:15
- Ida Clarkson
- Art Cart (Tue)

12:30
- Search For Tomorrow
- Les Coqueluches
- Days Of Our Lives
- As The World Turns
- Movie
- Music Place (Mon, Thu)
- Roomnastics (Tue)
- Art Starts (Fri)
- Adam-12
- Dick Van Dyke (Mon)
- All In The Family (R) (Tue-Fri)

12:45
- Word Shop (Mon)
- M Is For Music (Tue, Thu)
- Stories Of Americans (Fri)

1:00
- CBC News
- One Life To Live
- Marcus Welby, M.D.
- Book, Look And Listen (Mon)
- Measure Up (Tue)
- Art Starts (Wed)
- All About You (Thu)
- Write On (Fri)
- Movie
- Cross-Wits
- Vancouver

1:05
- Bob McLean

1:10
- Natural Science Special (Mon)

1:15
- Environments In The State Of Washington (Tue)
- Inside - Out (Wed)
- Wordsmith (Thu)
- Art Cart (Fri)

1:30
- Le Telejournal
- The Doctors
- Guiding Light
- Measure Up (Mon)
- Two Cents Worth (Tue)
- Spinning Stories (Wed)
- Word Shop (Thu)
- Natural Science Special (Fri)
- M.A.S.H (R)

1:35
- Femme d'Aujourd'Hui

1:45
- Making Music (Mon, Wed)
- All About You (Tue)
- Measuremetrics (Thu)

1:50
- Roomnastics (Fri)

2:00
- Edge Of Night
- General Hospital
- Another World
- Canadian Schools
- Alan Hamel
- Cover To Cover (Mon)
- Spinning Stories (Tue)
- Stories Of America (Wed)
- Art Cart (Thu)
- Dating Game
- Party Game (Mon)

2:05
- Book, Look And Listen (Fri)

2:15
- Art Starts (Mon)
- Book, Look And Listen (Tue)
- Music Place (Wed, Fri)
- Explorers Unlimited (Thu)

2:25
- Truly American (Tue)

2:30
- Canadian Authors (Mon-Thu)
- Canadian Stars (Fri)
- D'Amour et d'Eau Fraiche (Mon)
- Cinema (Tue, Thu)
- Le Temps de Vivre (Wed)
- Les Ateliers (Fri)
- M.A.S.H (R)
- Freestyle (Mon)
- Book, Look And Listen (Wed)
- Once Upon A Classic (Thu)
- Poetry Alive (Fri)
- Tic Tac Dough
- Lively Specials (Mon, Wed)

2:40
- Survival Economics (Wed)

2:45
- Cover To Cover (Tue)
- Measuremetric (Fri)
- Cartoons

3:00
- Take 30
- Edge Of Night
- Movie
- Dinah!
- Another World
- Over Easy
- Popeye
- Match Game '78
- Global News

3:30
- Celebrity Cooks
- Au Jardin de Pierrot (Mon)
- Fanfreluche (Fri)
- Boomerang (Mon, Wed)
- Dusty's Treehouse (Tue, Thu, Fri)
- Consumer Survival Kit (Mon)
- Survival Skills For The Classroom Teacher (Tue)
- Book Beat (Wed)
- Julia Child And Company (Thu)
- Speak Out (Fri)
- Banana Splits
- I Dream Of Jeannie
- Scooby Doo - Dyno Mutt

3:45
- Les Chiboukis (Mon)

4:00
- Charlie Chaplin
- Bobino
- Six Million Dollar Man (Mon, Tue, Thu, Fri)
- Afterschool Special (Wed)
- Bionic Woman
- EveryDay
- The Price Is Right
- Sesame Street (R)
- Krofft Superstars
- Funorama
- Battle Of The Planets

4:30
- For Kids Only
- Le Gutenberg (Mon)
- Les Egregores (Tue)
- Le Grenier (Wed)
- Sol et Gobelet (Thu)
- Es-Tu d'Accord? (Fri)
- Leave It To Beaver
- Gilligan's Island
- The Partridge Family

5:00
- The Goodies
- L'Heure de Pointe
- News
- Carol Burnett And Friends
- Sanford And Son
- Six Million Dollar Man (Mon, Tue, Thu, Fri)
- NFL Hockey (Wed)
- Mister Rogers (R)
- I Love Lucy
- My Three Sons
- Petticoat Junction

5:30
- All In The Family
- News
- Electric Company (R)
- The Partridge Family
- I Love Lucy
- Hollywood Squares

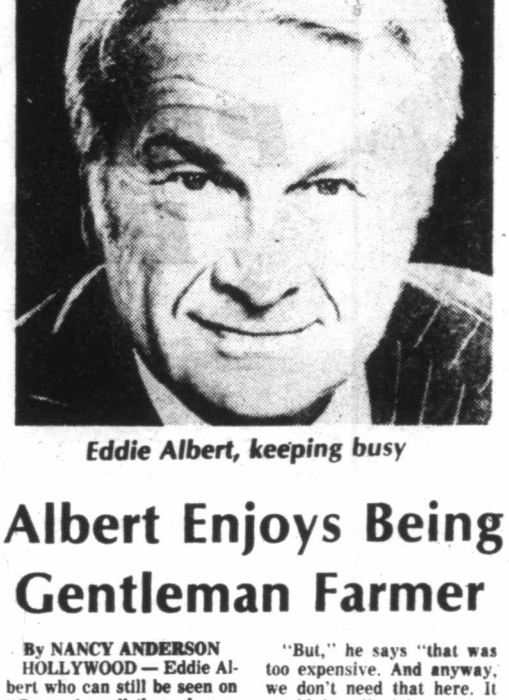

Eddie Albert, keeping busy

Albert Enjoys Being Gentleman Farmer

By NANCY ANDERSON

HOLLYWOOD — Eddie Albert who can still be seen on "Green Acres" through syndicated television can be seen tilling his personal green acres in Pacific Palisades, a Los Angeles suburb, whenever he has a free moment.

Gentleman farmer Albert takes his farming so seriously that he calls himself semi-professional and fantasizes about a future in which he could spend all his time growing and teaching others to do likewise.

Though Eddie cultivates a comparatively limited acreage — he farms his front and back yards — he produces vegetables, fruits and flowers which are the envy of his friends and which, he thinks, contribute importantly to his health, mental as well as physical.

"I've never tried to figure out whether our garden pays for itself," he says, "Because that would be a silly way to evaluate it."

"To ask 'how much does your garden cost?' is like asking 'how much does your wife cost?'"

When you evaluate your garden you have to consider how much it rests your mind, how much it adds to your eating pleasure and to the nutritional value of the food you eat.

"I work in a high-presure industry, and when I come home, gardening relaxes me."

Albert had dabbled in hydroponic gardening, the method whereby plants can grow in pebbles if nourished by fertilizers in their water.

"But," he says "that was too expensive. And anyway, we don't need that here. It would be all right — even essential — if you lived on an island where there was no soil."

Albert hasn't had as much time as he'd like for his gardening lately, because he's been occupied with "Evening in Byzantium," and Operation Prime Time television multi-parter for MCA TV-Universal.

With that out of the way, he says, he and his actor son, Edward, "are going to do a duet at the Bohemian Grove" performing original material by Edward.

Albert is maried to Margo, the actress-singer-dancer whom most movie fans probably remember best from the original "Lost Horizon."

Their two children are Edward, the actor, and Maria, who is still in school majoring in psychology.

"She's got more talent than any of us," her father proclaims. "But she'd rather work with children and in family counseling than in pictures."

Beautiful Low Cost Heat ...

If you're serious about heating with wood ...

SEE US!!

You can now heat your entire home with wood!!

10-28

THE STOVE SHOP

733A Goldstream-Hwy. 1A

LANGFORD 478-0322

CABLE 10 CABLEVISION VICTORIA

MEET THE CANDIDATES

Meet Aldermanic and School Trustee Candidates in the November 18th Municipal Election.
Watch Cable Ten Victoria on

TUESDAY at 4 P.M. FOR OAK BAY CANDIDATES
WEDNESDAY at 3:30 P.M. FOR SAANICH CANDIDATES
THURSDAY at 4 P.M. FOR ESQUIMALT CANDIDATES
FRIDAY at 3:30 P.M. FOR SCHOOL BOARD CANDIDATES

11-10

CABLE 10 CABLEVISION VICTORIA

SAT

MORNING

5:30
- Parliament Question

5:35
- With This Ring

5:50
- Agriculture U.S.A.

6:00
- University Of The

6:20
- Anchor

6:30
- Viewpoint On Nutriti
- Land Of The Lost
- Dale Harney Magic
- Sunrise Semester
- Dale Harney
- Sports Page

6:45
- News

6:50
- News

7:00
- Pink Panther
- Galaxy Goof-Ups
- Travel '78
- Idea Thing
- Farm City Forum
- Frisky Frolics

7:30
- Remembrance Day C
- Superfriends
- Fantastic Four
- Joys Of Collecting
- Dialogue
- A Better Way
- Harrigan

8:00
- Godzilla Super 90
- Wrestling
- Popeye
- Red Fisher
- Sesame Street (R)
- Public Policy Forum
- Battle Of The Planets

8:30
- For Your Tomorrow T paid to the casualties War I with visits to battlefields and mem the battles which o there.
- Passe-Partout
- Gastown Gang
- King Kong
- Godzilla Power Hour

9:00
- Movie ****"All Quiet Western Front" (193 Ayres, Louis Wolheim. man youth eagerly World War I, but soon its horror and degrada
- Candy
- To Be Announced
- Circle Square Ranch
- Bugs Bunny - Road Ru
- Circle Square
- Mister Rogers (R)
- Speakout
- Groovie Ghoulies

9:30
- Karinot
- NCAA Football
- Daffy Duck
- Jerry Falwell
- Let's Go A program for sters, created by ch themselves and provid limited opportunities t about their world; t theme is "Memories."
- Once Upon A Classic "I ic: The Brotherhood" captures Nick; Beeve fronts Barty
- Watch Your Mouth
- Dastardly And Muttley
- Spiderman

10:00
- Sophie et les Gammes
- Yogi's Space Race
- George "George And Th Hut" When Jim rents a finds that it's also be served by a woman f same weekend.
- Studio See
- Homer Formby
- Josie And The Pussycats
- Merrie Melodies

10:15
- Le Jour de Souvenir lawa.

10:30
- Maturity: The Golden Y
- Tarzan - Super Seven
- Kidstuff A program fo teens designed to both ed and entertain.
- Freestyle
- Flipper
- Rocket Robin Hood

10:45
- Cenotaph Service — Vict

11:00
- Fabulous Funnies

SATURDAY: Complete TV Programs—Nov. 11

MORNING

5:30
(11) Parliament Question Period

5:35
(11) With This Ring

5:50
(11) Agriculture U.S.A.

6:00
(3-6) University Of The Air

6:20
(11) Anchor

6:30
(4) Viewpoint On Nutrition
(5) Land Of The Lost
(6) Dale Harney Magic Palace
(7) Sunrise Semester
(8) Dale Harney
(11) Sports Page

6:45
(11) News

6:50
(11) News

7:00
(4) Pink Panther
(5) Galaxy Goof-Ups
(6-8) Travel '78
(7) Idea Thing
(11) Farm City Forum
(11) Frisky Frolics

7:30
(2) Remembrance Day Ceremony
(4) Superfriends
(5) Fantastic Four
(6-8) Joys Of Collecting
(7) Dialogue
(11) A Better Way
(11) Harrigan

8:00
(5) Godzilla Super 90
(6) Wrestling
(7) Popeye
(8) Red Fisher
(9) Sesame Street (R)
(11) Public Policy Forum
(11) Battle Of The Planets

8:30
(2) For Your Tomorrow Tribute is paid to the casualties of World War I with visits to French battlefields and memories of the battles which occurred there.
(3) Passe-Partout
(6) Gastown Gang
(7) King Kong
(11) Godzilla Power Hour

9:00
(2) Movie ****"All Quiet On The Western Front" (1930) Lew Ayres, Louis Wolheim. A German youth eagerly enters World War I, but soon learns of its horror and degradation.
(3) Candy
(4) To Be Announced
(6) Circle Square Ranch
(7) Bugs Bunny - Road Runner
(8) Circle Square
(9) Mister Rogers (R)
(11) Speakout
(12) Groovie Ghoulies

9:30
(3) Karinot
(4) NCAA Football
(5) Daffy Duck
(6) Jerry Falwell
(8) Let's Go A program for youngsters, created by children themselves and providing unlimited opportunities to learn about their world; today's theme is "Memories."
(9) Once Upon A Classic "Dominic: The Brotherhood" Wardle captures Nick; Beever confronts Barty
(11) Watch Your Mouth
(12) Dastardly And Muttley
(12) Spiderman

10:00
(3) Sophie et les Gammes
(5) Yogi's Space Race
(8) George "George And The Goat Hut" When Jim rents a hut, he finds that it's also been reserved by a woman for the same weekend.
(9) Studio See
(11) Homer Formby
(12) Josie And The Pussycats
(12) Merrie Melodies

10:15
(3) Le Jour de Souvenir D'Ottawa.

10:30
(6) Maturity: The Golden Years
(7-8) Tarzan - Super Seven
(8) Kidstuff A program for preteens designed to both educate and entertain.
(9) Freestyle
(11) Flipper
(12) Rocket Robin Hood

10:45
(2) Cenotaph Service — Victoria

11:00
(5) Fabulous Funnies
(6) Joyce Kelly Sings
(8) Showbiz
(9) The Growing Years
(11) Route 66
(11) 100 Huntley Street

11:15
(2) Film Feature

11:30
(2) CFL Football Highlights
(3) Teleleans
(5) Bay City Rollers
(6) To Be Announced
(9) The Growing Years

AFTERNOON

12:00
(3-6) CIAU Football The winner of the Ontario-Quebec Intercollegiate Football Conference faces the Western Intercollegiate Football League champion in the Western Bowl College Final.
(3) La Semaine Parlementaire a Ottawa
(5) Vegetable Soup
(7-12) Space Academy
(8) McGowan And Company
(9) Survival Skills For The Classroom Teacher
(11) Movie ****"Tammy And The Doctor" (1963) Sandra Dee, Peter Fonda. A young backwoods girl creates havoc in a hospital when she becomes involved with an intern.

12:30
(8) Treasures Unlimited
(7-12) Fat Albert
(8) Discover
(9) Cinematic Eye "Beauty And The Beast" Jean Cocteau (French: 1946)
(11) CKVU Sports

1:00
(3) La Course Autour du Monde
(4) NCAA Football
(5) Survival
(7) Ark II
(8) Joyce Kelly Sings
(9) PBS Movie ****"Beauty And The Beast" (1946) Jean Marais, Josette Day. Jean Cocteau's treatment of the classic fairy tale about a young girl whose love for a beast turns him into a handsome prince.
(12) Outlook

1:30
(5) Great American Game
(7) 30 Minutes Christopher Glenn reports on teen models and Betsy Aaron looks at the health hazards of rock music.
(8) Playoff Preview Al McCann and Peter Young host a preview of the CFL Eastern Conference semi-final football game.
(12) Perspective

2:00
(3) Cine-Jeunesse (Debut) "Pierrot et Compagnie" - "Esterix le Gaulois" - "Le Petit canard pas comme les autres"
(5) Wildlife In Crisis
(7) Movie "Deadly Fathoms"
(8) CFL Football The Eastern Conference semi-final game is presented from Olympic Stadium in Montreal.
(11) Movie ***"Tarzan Finds A Son" (1939) Johny Weissmuller, Maureen O'Sullivan. Tarzan, Jane and Cheetah find a baby boy, the only survivor of a plane crash.
(12) Best Of 700 Club

2:30
(5) Movie ****"Cheyenne Autumn" (1964) James Stewart, Richard Widmark. A tribe of Cheyenne Indians migrate from their barren reservation to their home ground.

3:00
(2) To Be Announced
(5) Victoria Sports Review
(7) Magic Method Of Oil Painting
(8) Global News

3:30
(3) Mr. Chips
(5) Island Country Garden
(7) Sports Spectacular Coverage of the "World Middleweight Bout" featuring defender Hugo Corro vs. Rodrigo Valdez in a 15-round bout; Part 6 of the "World's Strongest Men" competition featuring girl-lifting with the Los Angeles Rams cheerleaders; live coverage of the "Stuyvesant Handicap," a mile and one-eighth horse race for 3-year-olds and up from Aqueduct Race Track in New York.
(8) Tutankhamun's Egypt
(11) Wacky Races
(11) Wrestling

3:45
(11) Our Gang Comedies

4:00
(2) Reach For The Top
(4) Superfriends
(5) Red Fisher
(9) Firing Line "Australia With The Prime Minister" Guest: Prime Minister Malcolm Fraser.
(11) Voyage To The Bottom Of The Sea "Terror" Alien plant creatures arrive to take over Earth, possessing Admiral Nelson and the Seaview's crew in the process.
(12) Funorama

4:30
(2) News
(5) Another Point Of View
(6) Capital Comment
(12) Our Gang
(12) Bugs Bunny

5:00
(3-6) NHL Hockey Toronto Maple Leafs at Montreal Canadiens
(3) La Soiree du Hockey:Du Forum de Montreal, les Maple Leafs de Toronto rencontrent les Canadiens.
(5) Journey To Adventure
(7) Abbott And Costello
(8) Wide World Of Sports Scheduled events include the Rothman's International Stakes equestrian event from Toronto's Royal Winter Fair and women's individual events from the Coca-Cola International Gymnastics competition in Calgary.
(9) Evening At Symphony Colin Davis conducts the Boston Symphony Orchestra in Dvorak's Symphonic Variations and Max Bruch's Fantasia on Scottish folk melodies for violin with orchestra.
(11) Twilight Zone "Mr. Denton On Doomsday" A has-been gunslinger regains his skill and agrees to a shoot-out.
(12) The Monkees "99 Lb. Weakling"

5:30
(4) Weekend Specials "Soup And Me" Two modern Huck Finns find themselves in constant trouble.
(5-6) News
(11) Twilight Zone "The Sixteen-Millimeter Shrine" A forgotten star of the 30's uses her old movies to re-create the spirit of her heyday.
(11) 30 Minutes Christopher Glenn reports on teen models and Betsy Aaron looks at the health hazards of rock music.
(11) Inside Track

EVENING

6:00
(4) NFL Game Of The Week
(5) NBC News
(7) CBS News
(9) Once Upon A Classic "Dominic: The Brotherhood" Wardle captures Nick; Beever confronts Barty until the tables are turned. (Part 5 of 8)
(11) Star Trek "The Immunity Syndrome" The Enterprise, on its way home after a long mission, is called to investigate the disappearance of a Vulcan space ship.
(12) Weekend Host: Andy Anderson.
(11) Rutland Television

6:30
(4-6) News
(5) Animal World
(7) Good Times Michael stuns the Evans family with his announcement that he is moving out.
(9) Julia Child And Company "VIP Lunch"
(11) Second City TV

7:00
(4) Lawrence Welk "Roots Of American Music" The development of American music through the years is melodized by Welk and company.
(5) Wild Kingdom
(7) $1.98 Beauty Show
(8) Lou Rawls On Ice The talented singer welcomes guests Connie Stevens, Frank Gorshin and Skiles and Henderson to Knott's Berry Farm in Buena Park, California.
(9) Nova "The Trial Of Denton Cooley" The rights of patients and doctors are examined in a re-enactment of a famous malpractice case. (R)
(11) Hee Haw Guests: Barbara Mandrell, John Hartford, Roy Acuff and his Smokey Mt. Boys.
(12) The Gong Show
(11) Love Boat "Till Death Do Us Part - Maybe" Jimmy Walker, Vernee Watson; "Chubs" Melissa Sue Anderson; "Locked Away" Conrad Bain, Janet Leigh.

7:30
(5) The Gong Show
(7) Family Feud
(12) Movie "Pippi Goes On Board" Inger Nilsson.

8:00
(2) Mork And Mindy "Mork The Gullible" Mork falls for a captured convict's touching tale of woe and helps the man escape.
(3) A Communiquer
(4) Welcome Back, Kotter "Washington's Clone" A straight-A student decides to model his life on that of his hero, "Boom-Boom" Washington.
(5-6) CHiPs "The Grudge" Five college students intent on settling a grudge with Jon and Ponch "plant" pot at a CHP party.
(7) People
(8) Hollywood's Diamond Jubilee Co-hosts Raquel Welch and Douglas Fairbanks Jr., along with an array of guest stars, pay tribute to the 75th birthday of Hollywood.
(9) Wilderness
(11) Hee Haw Honeys Guest: Conway Twitty.
(11) Welcome Back Kotter

8:30
(2) Bonkers!
(4) Carter Country "Poor Butterfly" Chief Roy throws his mother into jail when she and some of her friends stage a sit-down strike.
(7) Mary Tyler Moore "Lou's Place" Lou achieves a lifelong ambition when he becomes the owner of his own bar.
(9) The Fall And Rise Of Reginald Perrin
(11) Nashville On The Road
(11) One Day At A Time

9:00
(2) The Paper Chase Willis Bell's determination to change his unflattering picture on Prof. Kingsfield's seating chart involves Hart and him in an embarrassing predicament.
(3) La Femme Bionique
(4) Love Boat "Till Death Do Us Part - Maybe" Jimmy Walker, Vernee Watson; "Chubs" Melissa Sue Anderson; "Locked Away" Conrad Bain, Janet Leigh.
(5-6) Centennial "The Massacre" Col. Frank Skimmerhorn (Richard Crenna) vows to destroy the Pasquinel brothers and rid the country of Indians. (Part 5)
(8) Movie To Be Announced.
(7) Hollywood's Diamond Jubilee Co-hosts Raquel Welch and Douglas Fairbanks Jr., along with an array of guest stars, pay tribute to the 75th birthday of Hollywood.
(9) Live From Wolf Trap "An Evening With Chuck Mangione" Chuck Mangione and the Chuck Mangione Quartet combine jazz, pop and ballad.
(11) Nashville Music Guests: Jack Greene, Jeannie Seeley, Kenny Dale, Dottie Dee Singers.

9:30
(11) Country Northwest Featuring Gerry Andal, Pat Roberts and the Evergreen Drifters.
(12) Movie ***"Oklahoma Crude" (1973) George C. Scott, Faye Dunaway. A young woman attempts to regain possession of her oilfield interests.

10:00
(2) A Nice Show Like This
(3) Hebdo-Samedi
(4) Fantasy Island A beautiful woman (Samantha Eggar) returns to find the man she fell in love with on a previous visit; and an ordinary man (Red Buttons) dreams of being a movie-type superhero.
(8) Fantasy Island
(11) Movie ****"Casablanca" (1943) Ingrid Bergman, Humphrey Bogart. A gambling casino owner holds the key to the escape of a French freedom leader and his wife, who are fleeing from the Nazis.

10:30
(3) Le Telejournal

10:45
(3) Nouvelles du Sport

11:00
(3-6) CBC National News
(3) Les Affaires de l'Etat
(4-8) News
(7) Movie ****"The Big Country" (1958) Gregory Peck, Jean Simmons. Cattle barons fight for water rights on the western frontier.
(8) CTV News
(9) Sneak Preview Roger Ebert and Gene Siskel review "The Wiz" and "Who Is Killing The Great Chefs Of Europe?"
(11) Sports Page

11:10
(3) Cinema "Une Homme nomme Cable Hogue" (1969) Jason Robards, Stella Stevens.

11:15
(2) Provincial Affairs
(5) News

11:20
(3-6) News

11:30
(4) ABC News
(5) Movie ****"For Love Of Ivy" (1968) Sidney Poitier, Abbey Lincoln. An upper-middle class family finds a man for their maid so she'll stay with them, but the plan backfires.
(8) Ripping Yarns

11:35
(11) Movie ****"Suspicion" (1941) Cary Grant, Joan Fontaine. A young woman suspects her charming husband of planning a murder.

11:45
(2) Movie ****"Corvette K-225" (1943) Randolph Scott, Ella Raines. A Canadian Naval officer prevents destruction of a convoy through his courage and fighting spirit.
(4) Movie **"Hit Lady" (1974) Yvette Mimieux, Dack Rambo. A cultured and sophisticated artist is, in reality, a professional killer.

12:00
(11) Movie ***"Don't Turn The Other Cheek"

12:10
(6) To Be Announced
(8) Movie To Be Announced.

12:30
(11) News

1:00
(3) Cine-Nuit "Coup de Force a Berlin" (1968) Ken Clark.

1:15
(2) Movie ***"Eagle And The Hawk" (1950) John Payne, Rhonda Fleming. Two American lawmen discover a plot to overthrow the Mexican leader Juarez.
(4) News

1:30
(12) 700 Club
(11) Movie ***"Son Of Sinbad" (1955) Sally Forrest, Vincent Price. Sinbad must bring the secret of Greek Fire to the Khalif of Bagdad in order to gain his freedom.

2:00
(7) Jukebox

2:10
(6) Movie To Be Announced.

2:25
(8) Movie To Be Announced.

2:30
(3-6) News

4:00
(11) Best Of Groucho

4:25
(8) Emergency One!

4:30
(11) Sweeney

Battlefields Revisited

A fresh look at Canadian sacrifices during the First World War and their significance in our time is the subject of For Your Tomorrow, a National Film Board release to be seen on the CBC-TV network at 8:30 a.m. on Nov. 11.

Director Robert Wylam has combined outstanding archival footage with film of recent visits to French battlefields by Canadian veterans as well as interviews with surviving soldiers and nurses.

FRAMING IS OUR ONLY BUSINESS!
needlework a specialty
Taplin Art & Frames
592-7115
2002 Oak Bay Ave. (at Foul Bay Rd.)
11-25

Electronic Remote Control
26" Admiral Color TV
Deluxe model 26C8401R with M5000 Solid-State chassis, UHF and mid-band with 3 full years warranty. $1108
Less Approx. Working Trade 278
Your Difference Only $ 830
NO CASH PAYMENT REQUIRED
Available as low as $33.27 per month starting Feb. 1979. 36 payments on approved credit includes 5% tax, financing and 3 full years warranty on all parts and labor.
The Traders
WIDE OPEN ... 7 DAYS A WEEK
Phone 388-6254
715 Finlayson St.
11-26

BEST MILEAGE FOR AN AUTOMATIC

MAZDA GLC DELUXE HATCHBACK
The automatic Mazda GLC gives you better gas economy than any small car on the market. It gives 43 MPG* on the highway and 36.5 MPG* city.
*Transport Canada
SALE PRICE
$4995
Includes Automatic
'79 Replacement $5679
11-25
PACIFIC mazda PEUGEOT
810 Johnson 385-1451

SUNDAY: Complete TV Program—Nov. 12

MORNING

5:30
- 8 National Film Board

6:00
- 5 6 University Of The Air
- 11 Perspective

6:30
- 4 Social Animal
- 5 6 National Film Board
- 10 Outlook
- 8 In Private Life

6:45
- 5 6 Sacred Heart
- 11 News

7:00
- 4 Viewpoint On Nutrition
- 5 Sunday Mass
- 5 6 Crossroads
- 7 Christopher Closeup
- 11 Jerry Falwell
- 12 Weekend
- 13 Gospel Singing Time

7:30
- 4 This Is The Life
- 5 I Like Myself
- 5 6 Discover
- 7 Music And The Spoken Word
- 11 Third Story

8:00
- 4 Insight
- 5 Pleasant Journeys
- 5 6 Joyce Kelly Sings
- 7 8 Day Of Discovery
- 9 Sesame Street (R)
- 11 Jimmy Swaggart
- 11 Scooby's Laff-A-Lympics

8:30
- 2 Seagull Sam
- 3 Passe-Partout
- 4 Agriculture U.S.A.
- 5 Gardening With Ed Hume
- 6 Jimmy Swaggert
- 7 Oral Roberts
- 8 Red Fisher
- 11 Introduction To Life
- 12 Jimmy Swaggart

9:00
- 2 6 Sesame Street (R)
- 3 Woody le Pic
- 4 Boomerang
- 5 On The Sidelines With The Seattle Seahawks
- 6 8 Rex Humbard
- 7 Face The Nation
- 11 Good News
- 12 Anchors

9:30
- 3 Les Floump
- 4 Kidsworld
- 5 NFL '78
- 8 Eye On The Northwest
- 11 Rex Humbard
- 12 Robert Schuller

9:45
- 3 Une Fleur M'a Dit

10:00
- 2 Lassie
- 3 Le Jour du Seigneur
- 4 Kids Are People Too
- 5 NFL Football Regional coverage of New York Jets at Philadelphia Eagles; Denver Broncos at Cleveland Browns; Houston Oilers at New England Patriots; Miami Dolphins at Buffalo Bills.
- 6 8 Oral Roberts
- 7 Movie ****"The Heroes Of Telemark" (1965) Kirk Douglas, Richard Harris. A water plant is destroyed in World War II to stave off German development of an atomic bomb.
- 9 Sesame Street (R)
- 11 Rocket Robin Hood

10:30
- 2 Green Doubledecker Bus
- 4 Search
- 5 Day Of Discovery
- 11 Robert Schuller
- 12 Faith For Today

11:00
- 2 Meeting Place Canadian Forces Chaplains Bryson Randall and Ron MacFarland conduct a special Remembrance Day ecumenical service from the Naval Memorial Chapel of St. George the Martyr, aboard the H.M.A.S. Watson in Sydney, Australia.
- 3 Football Canadien
- 5 6 If Is Written
- 9 Sesame Street (R)
- 11 Ernest Angley
- 11 Italian Cooking

11:30
- 3 Animals Animals Animals "The Pig"
- 8 Day Of Discovery
- 9 Search
- 11 Voice Of Calvary
- 11 Sports Page

AFTERNOON

12:00
- 2 Music To See Two groups, the Moissan Clarinette Quartet and the Danovitch Saxophone Quartet, perform in Montreal.
- 3 Issues And Answers
- 6 Terry Winters
- 9 Good News
- 8 The Long Search "Rome, Leeds And The Desert" Ronald Eyre talks with several Roman Catholics in Rome, Spain and England about the practice of their faith in today's world. (R)
- 11 Movie ****"Godzilla Vs. Megalon" (1976) Godzilla, Megalon. Godzilla comes to the Earth's rescue to battle Megalon, a monstrous insect sent by an uderwater civilization to conquer the world.
- 12 Jerry Falwell

12:30
- 2 MoneyMagazine A Newfoundland shipyard which wch are being restored and rising in value.
- 3 College Football '78
- 4 CFL Football Western Conference Semi-Final Game (Time Tentative)
- 5 Jimmy Swaggart
- 11 College Football Simon Fraser Clansmen vs. Western Montana Bulldogs

1:00
- 2 CFL Football Western Conference Semi-Final Game (Time Tentative)
- 4 Directions
- 5 Explorers
- 7 NFL Football St. Louis Cardinals at San Francisco 49ers
- 8 Terry Winters
- 9 Washington Week In Review (R)
- 11 Reverend Max Solbrekken

1:30
- 3 Le Francophonissme
- 4 Action: Inner City "Conversation With Nate Long" The executive producer of this series shares with viewers his new involvement with chidren's educational films and the upcoming "South By Northwest" series.
- 5 Wildlife In Crisis
- 8 Movie ****"Haunts Of The Very Rich" (1972) Lloyd Bridges, Cloris Leachman. Seven vacationers who find themselves at a lush, tropical resort, soon learn that their idyllic paradise may be hell itself.
- 9 Wall Street Week "The Rinfret Rendition" (R)
- 11 Movie ****"Abbott And Costello Meet Dr. Jekyll And Mr. Hyde" (1953) Boris Karloff, Craig Stevens. Two men encounter evildoings when they become involved with the mysterious Dr. Jekyll.
- 12 PTL Club

2:00
- 3 Initiation a la Musique A Communiquer.
- 4 Harold Lloyd Featured are scenes from "Feet First" and "Safety Last".
- 5 Movie ****"Waterloo" (1971) Rod Steiger, Christopher Plummer. Napoleon's historical defeat at Waterloo is portrayed.
- 6 Black Perspective On The News Host: Chuck Stone.

2:30
- 3 Frontieres du Connu
- 4 Please Stand By "Bathroom Humor" The Lamperts install a second bathroom themselves to save a little money, but the project ends in disaster.
- 5 Great Performances "The Good Doctor" Edward Asner, Richard Chamberlain, Bob Dishy, Lee Grant and Marsha Mason are featured in Neil Simon's series of comic vignettes based upon Chekhov's short stories. (R)

3:00
- 3 Aux La Semaine Verte
- 4 Mr. Roberts Captain Morton and Lieutenant Roberts fall in love with the same native girl while on shore leave.
- 6 Movie ****"Hec Ramsey: The Mystery Of The Green Feather" (1972) Richard Boone, Rick Lenz. Indians are implicated in the massacre of a family.
- 11 Movie ****"The Killers" (1964) Lee Marvin, Angie Dickenson. Two assassins are hired to look into a teacher's past and try to find leads to a million dollar robbery in which he was involved.
- 8 Global News

3:30
- 8 Alias Smith And Jones "The Strange Fate Of Conrad Meyer Zulick" Heyes and Curry agree to participate in a mysterious rescue south of the border.
- 8 To Be Announced
- 8 Ruff House

3:45
- 8 NFL Today

4:00
- 2 6 Music To See Two groups, the Moissan Clarinette Quartet and the Danovitch Saxophone Quartet, perform in Montreal.
- 3 D'Hier a Demain
- 9 Washington State Football Highlights
- 12 National Geographic Special
- 9 Geraldine Fitzgerald "At Reno Sweeney" Fitzgerald presents a one-woman cabaret entitled "Street Songs." (R)
- 11 Funorama
- 11 Money Talks

4:30
- 2 6 MoneyMagazine A Newfoundland shipyard which was reopened and revitalized by two former employees is profiled, as well as cars of the 50s and 60s which are being restored and rising in value.
- 4 News
- 5 Question Period Moderators Bruce Phillips and Charles Lynch interview top Canadian and international newsmakers.
- 11 Our Gang
- 11 Horst Koehler

5:00
- 2 CBC Afternoon News
- 3 Second Regard
- 4 Washington Football Highlights "USC"
- 5 Meet The Press
- 6 Student Forum
- 8 In Search Of... "Siberian Fireball"
- 6 Untamed World "European Forests" The forests of Central Europe and the predators which reside there are studied.
- 9 Wilderness "Lake Rudolf" Anthony Smith and his camera wander in an area of camel trains, traveling tribes, and superlative wildlife.
- 8 Tarzan "The Fanatics" A photographer travels to a tribal village where a politician is campaigning to federate all the tribes in the area.
- 2 Movie ****"Tarzan Goes To India" (1962) Jock Mahoney, Simi. Tarzan attempts to lead a herd of Indian elephants to safety during construction of a dam and waterway system.
- 8 Lively Country

5:20
- 2 This Week In Parliament Bill Casey discusses the week's legislation, debates and other activities in the House.

5:30
- 5 6 News
- 8 Consumer Buyline
- 8 Capital Comment
- 9 Soccer Made in Germany
- 9 Sports Probe

EVENING

6:00
- 2 World Of Disney "The Boy Who Flew With Condors" The extreme interest that a young boy (Christopher Jury) has in birdwatching leads him to pursue his dream of becoming a glider pilot.
- 8 Hebdo-Dimanche
- 8 NFL Football Pittsburgh Steelers at Los Angeles Rams
- 9 Jack Patera
- 5 6 News
- 8 When Havoc Struck
- 8 Star Trek "A Piece Of The Action" Kirk, Spock and McCoy land on a planet to investigate the disappearance of a starship lost 100 years prior.
- 8 Team Showdown

6:30
- 8 How Come?
- 8 Around Here
- 8 The Long Search "Rome, Leeds And The Desert" Ronald Eyre talks with several Roman Catholics in Rome, Spain and England about the practice of their faith in today's world.
- 8 Football Highlights

7:00
- 5 6 Beachcombers "Graveyard Shallows" A quiet outing turns into terror for Nick and Samantha when the Persephone capsizes aground, pinning Samantha under the hull and pitting her against the steadily rising tide.
- 8 A Cause de Mon Oncle
- 8 World Of Disney "The Boatniks" An accident-prone Coast Guard ensign (Robert Morse) attempts to capture a trio of bumbling jewel thieves.
- 7 8 60 Minutes
- 8 Pat Boone And Family "Thanksgiving 1978" Pat Boone and his family are joined by guests Bob Hope, the Hudson Brothers, John Byner and Perry Lang in a celebration of Thanksgiving.
- 10 Outer Limits "Second Chance" An amusement park joy ride becomes an unexpected trip into space for a group of people.
- 11 Western Front "MontageOf Vancouver's News Highlights"

7:30
- 2 6 Nature Of Things "Portrait Of A Market: Solola" The activities of the economic and social center of Solola, located on Lake Atitlan in Guatemala, are viewed.
- 3 Les Beaux Dimanches "Faut voir ca"
- 8 Tutankhamun's Egypt "The Scribes" examines a highly esteemed bureaucracy of the state.

8:00
- 2 Carroll Baker "If It Wasn't For You" Canada's popular country music star explores various song styles with guests Conway Twitty, Gordie Tapp, Brenda Lee and Roxanne Goldade.
- 6 Lawrence Welk "Roots Of American Music" The development of American music through the years is melodized by Welk and company.
- 7 10 The Word (Premiere) Public relations expert Stephen Randall (David Janssen) is hired to promote a new Bible based on a controversial document purported to be an eyewitness account of Christ's life. (Part 1 of 4)
- 8 Movie ****"Ode To Billy Joe" (1977) Glynnis O'Connor, Robby Benson. A teenager involved in his first serious romance mysteriously plunges to his death.
- 9 Global Paper "The Fight For Food" Food shortages in Mexico, Thailand, Taiwan, Senegal and the Philippines, and some possible solutions, are examined. (Part 1 of 2)
- 11 Access "National Taxation" Guests: Congressmen Norm Dicks and Congressman Joel Pritchard; humanist John Terrey.
- 12 Mixed Blessings

8:30
- 12 $100,000 Name That Tune

8:45
- 8 To Be Announced

9:00
- 2 6 Sidestreet "Vancouver Connections" Olsen (Jonathan Welsh) goes undercover to track down a West Coast drug shipment that is contaminated with a very deadly disease.
- 3 Les Beaux Dimanches "7e Symphonie de Beethoven"
- 8 Battlestar Galactica "The Magnificent Warriors" Commander Adama becomes trapped in a compromising courtship with a woman from his past and Starbuck becomes an unwilling sheriff in a farming community.
- 8 Movie ****"Ode To Billy Joe" (1977) Glynnis O'Connor, Robby Benson. A teen-ager involved in his first serious romance mysteriously plunges to his death.
- 9 Masterpiece Theatre "The Duchess Of Duke Street: The Bargain" Louisa collapses under the strain of trying to keep the hotel. Charles Tyrrell offers to buy the lease. (Part 4 of 15)
- 11 Probe Host: Jack Eddy.
- 8 Movie ****"Carry On Spying" (1965) Kenneth Williams, Barbara Windsor. A group of inept spy trainees travel through Africa in search of a secret formula.

9:30
- 3 Les Beaux Dimanches "Survivre: Quelque part entre Cambridge Bay et Yellow Knife"
- 11 Contact

10:00
- 5 6 Marketplace The expense of funerals, new class action legislation in Quebec and labels on canned and packaged foods are the subjects of reports by Joan Watson and Bill Paul.
- 9 Shirley Bassey Guest: Charles Aznavour.
- 7 Dallas The Ewing family plane, carrying Bobby and J.R., crashes into a swamp during a severe thunderstorm.
- 8 W-5 The use of illicit drugs in treatment of terminal diseases, French Canadians who have moved to Florida, and the would-be criminal who inspired the movie "Dog Day Afternoon" are the subjects of reports by Helen Hutchinson, Henry Champ and Jim Reed.
- 9 Rush "La Belle France" Chevalier de Fontaine de Vaucluse comes to set up a new major mining operaoion, and departs a hero.
- 11 The Kroeze Brothers
- 11 Live At The Forum "Hagood Hardy"

10:30
- 2 6 Ombudsman
- 3 Le Teleiournal
- 11 700 Club

10:45
- 3 Sport-Dimanche
- 12 Movie ****"Anthony Adverse" (1936) Fredric March, Olivia de Havilland. A dramatic account of a young man's moral and emotional growth is depicted.

11:00
- 2 6 CBC National News
- 3 Politique Provinciale
- 4 5 News
- 7 CBS News
- 8 CTV News
- 11 Sports Page

11:10
- 3 D'Hier a Demain

11:15
- 2 6 Nation's Business
- 7 News

11:20
- 2 6 8 News

11:30
- 4 ABC News
- 5 Movie ****"See No Evil" (1971) Mia Farrow, Robin Bailey. A helpless young blind woman is terrorized by a killer in cowboy boots.
- 9 Movie ****"Red Sky At Morning" (1971) Richard Thomas, Catherine Burns. A boy is forced into manhood after his father is killed in World War II and his mother's honor is threatened.

11:45
- 7 Movie ****"The Last Ten Days Of Adolf Hitler" (1956) Oskar Werner, Lotte Tobisch. The true story of the last flaming days of the dictator and his life is profiled.
- 9 Movie ****"Mr. And Mrs. Smith" (1941) Carole Lombard, Gene Raymond. A couple discover by a fluke that their marriage is illegal.

12:00
- 3 Cine Magazine
- 11 News
- 11 100 Huntley Street

12:10
- 8 Movie ****"The Finest Hours" (1964) Documentary. Sir Winston Churchill's own story as told in his memoirs of the second World War.
- 8 Movie ****"What Did You Do In The War Daddy?" (1966) James Coburn, Dick Shawn. Instead of battling for an Italian town, the troops join in the town's annual wine fest.

1:22
- 8 Movie ** "Bad Ronald" (1974) Kim Hunter, Scott Jacoby. A new house brings a young family lots of surprises, including a psychopathic killer in the attic.

1:30
- 11 News

2:25
- 8 Movie ****"The Story Of Ruth" (1960) Stuart Whitman, Peggy Wood. A story based on the original Book of Ruth in the Bible.

2:40
- 8 Movie *****"Oh! What A Lovely War" (1969) Laurence Olivier, Ralph Richardson. A tale about man's continuing folly and his endless appetite for war.

3:20
- 7 First Edition

GERALDINE Fitzgerald presents a feisty 64-year-old Irish-American actress in a one-woman musical bonanza titled "Street Songs." Taped this summer during her performance at the Reno Sweeney in Greenwich Village, the program will be broadcast Sunday, Nov. 12, at 4 p.m. on Channel 9.

LOW COST STORM WINDOWS

do it yourself or installed

386-7643

Ark Solar

2666 Quadra Street, Victoria.

9-30

RENT A TV

or trade up to Admiral Model 20C6038

COLOR TV

with M5000 Solid-State chassis by ROCKWELL INTERNATIONAL ... made in Canada.

With 3 Yr. Warranty

$549.95

Less Approx. Working Trade

$100.00

Your Difference Only

$449.95

NO CASH PAYMENT REQUIRED

Available as low as $18.02 per month starting Feb. 1979. 36 payments on approved credit includes 5% tax, financing and 3 full years warranty on all parts and labour.

WIDE OPEN ... 7 DAYS A WEEK

The Traders

715 Finlayson St.

Phone 388-6264

MONDAY: Evening TV—Nov. 13

DAYTIME MOVIES

9:30

2 ** "Gulliver's Travels" (1938) **Animated feature. A sixteenth century traveler becomes shipwrecked on an island of miniscule inhabitants.**

10:30

11 "Pippi Longstocking"

12:30

8 *** "Fall Of The Roman Empire" (Part I) (1964) **Sophia Loren, Stephen Boyd. Marcus Aurelius is murdered and his son takes over as emperor, leading to the fall of the empire.**

1:00

11 ** "September Affair" (1950) **Joan Fontaine, Joseph Cotten. Two people, believed killed in an airplane crash, consider starting life over again together.**

3:00

5 ** "The Lives Of Jenny Dolan" (1975) **Shirley Jones, Stephen Boyd. When a governor's assassination is investigated, clues to several other homicides turn up.**

EVENING

6:00

2 CBC News
3 Ce Soir Regional
4 ABC News
6 8 News
7 CBS News
9 The Growing Years
11 The Brady Bunch "Power Of The Press" Peter finds the column he is writing for the school newspaper a profitable venture.
12 Andy Griffith "TV Or Not TV" Andy's reputation brings a proposal from a Hollywood writer that he star in a television series.
13 Carol Burnett And Friends Guest: Tim Conway.

6:30

3 Ce Soir National
4 News
5 NBC News
7 Mary Tyler Moore
9 Dick Cavett Guest: Alan J. Pakula.
11 My Three Sons "Now, In My Day" Chip has trouble going steady with two junior high school girls at the same time.
12 The Gong Show
13 Bob Newhart "Fit, Fat And Forty-One"

7:00

2 Mary Tyler Moore
3 Les Cirques du Monde "Le Cirque Busch Roland"
4 NFL Football Oakland Raiders at Cincinnati Bengals
5 Seattle Tonight
6 Chopper Squad
7 Newlywed Game
8 Grand Old Country Guests: The Oak Ridge Boys, Janie Fricke, Whiskey River.
9 MacNeil - Lehrer Report
11 Hogan's Heroes "Sticky Wicket, Newkirk" Newkirk sneaks a girl into Stalag 13, not knowing she's a Gestapo agent.
12 Joker's Wild
13 Vancouver

7:30

2 Reach For The Top
5 Hollywood Squares
7 Joker's Wild
8 The Waltons
9 Battle Line "Dunkirk" The English rally to make a daring rescue as the German Blitzkreig sweeps across Dunkirk.
11 Bob Newhart "Clink Shrink" Bob offers his services to a parolee out on an armed robbery conviction.
13 Two's Company "The Housekeeping"

8:00

2 WKRP In Cincinnati
3 Terre Humaine
5 6 Little House On The Prairie "Men Will Be Boys" Charles Ingalls and Jonathan Garvey try to prove to their sons that they are not yet old enough to be called men.
11 M.A.S.H In the middle of a record cold snap, Charles receives an expensive polar suit from his parents.
9 Seattle Youth Symphony Vilem Sokol leads the Seattle Youth Symphony in works from Tschaikovsky, REspighi, and Creston.
13 Movie ** "The Mysterious Monsters" (1975) **Documentary. Peter Graves hosts this film about giant creatures which live on the edge of our civilization.**
12 Newlywed Game

8:30

2 M.A.S.H In the middle of a record cold snap, Charles receives an expensive polar suit.
3 Papa, Cher Papa
7 One Day At A Time Ann tries to work up the courage to ask a handsome business associate for a date.
8 Operation Petticoat
12 Merv Griffin

9:00

2 8 Superspecial "Michel Legrand And Friends" Petula Clark, Paul Anka and the Montreal Symphony join the talented composer-musician-conductor in a concert at Montreal's Place des Arts. (R)
3 Tele-Selection "McCloud: Ofage" Dennis Weaver, Diana Muldaur. Le chef est malade et se resout a confier le service a son assistant, mais il a mal choisi son moment.
5 NBC Movie "Betrayal" (Premiere) Rip Torn, Lesley Ann Warren. A young woman sues her psychiatrist for luring her into a sexual relationship under the guise of therapy.
7 13 The Word Randall learns that his new project, backed by a cynical, supposedly religious publisher (James Whitmore), is under attack from the news media and the head (Nicol Williamson) of a large church. (Part 2 of 4)
8 Vegas "The Pageant" Dan goes after a masked rapist who has assaulted three young beauty pageant contestants.

9:45

4 To Be Announced

10:00

2 6 CBC Newsmagazine In-depth feature reports and late-breaking stories are presented in this weekly electronic journal.
4 Bonkers! Guest: Karen Valentine.
8 Lou Grant
9 Movie cc **"The Foreman Went To France" (1941) Robert Morley, Constance Cummings. A British engineer travels to France in order to save a secret weapon from falling into the wrong hands.**
11 News
12 Luke's Kingdom "The King's Gentleman"

10:30

2 6 Man Alive "The Shroud Of Turin" Host Roy Bonisteel examines a mysterious cloth believed by many to be the same cloth that Jesus Christ was buried in.
3 Le Telejournal
4 That's Hollywood "The Rocky Road To Romance"
11 Love Experts

11:00

2 6 CBC National News
4 5 7 News
8 CTV News
8 The Odd Couple "New York's Oddest" When Felix becomes a member of the Civilian Police Reserves, havoc reigns for criminals and innocent bystanders alike.
11 Love Experts
13 Sports Page

11:10

3 Nouvelles du Sport

11:20

3 Aux Frontieres du Connu
8 News

11:27

2 6 News

11:30

4 Movie ***"The Woman In Green" (1945) **Basil Rathbone, Nigel Bruce. Sherlock Holmes takes on the mystery of the "finger murders."**
3 Tonight Guest host: Don Rickles. Guests: Carroll O'Connor, Jose Molina, Jim Stafford.
7 13 Rockford Files "The Dexter Crisis" Rockford is hired to locate a missing girl and then watch her closely.
9 Congressional Outlook "Should The Government Be Spending More Money To Develop New Energy Sources As Alternatives To Coal, Oil And Nuclear Power?"
11 The Gong Show

11:45

2 Canada After Dark Guests: Morley Callaghan, Fran Lebowitz, Karen Kain.

11:50

3 Les Brigades du Tigre

12:00

11 700 Club
13 Movie ** "The Killer Who Wouldn't Die" (1976) **Mike Connors, Samantha Eggar. The search for the killer of an undercover agent leads Ohanian into a network of intrigue which almost costs him his life.**

12:10

6 Movie ** "Death Stalk" (1974) **Vince Edwards, Anjanette Comer. Two men pursue escaped convicts, who have kidnapped their wives, through the wilderness.**
8 Movie *** "The Opposite Sex" (1956) **June Allyson, Dolores Gray. A happily-married woman leaves for Reno on the advice of her friends.**

12:40

7 13 CBS Late Movie cc "McMillan And Wife: Night Train To L.A." (1974) **Rock Hudson, Susan Saint James. An anti-police author is slain during an eight-hour train trip to a police convention.**

12:45

2 Lord Peter Wimsey "Nine Tailors" (Conclusion)

1:00

9 Tomorrow Guests: Dorothy Sarnoff, president of New York's Speech Dynamics; jazz musicians Chick Corea and Herbie Hancock.
11 News
4 News

1:50

1:55

6 Movie ** "Trial Of The Catonsville Nine" (1972) **Ed Flanders, Gwen Arnes. On May 17, 1968, Father Daniel Berrigan and eight colleagues entered the Selective Services offices in Catonsville, Maryland and burned the draft files there.**

2:00

13 Movie ** "Bengazi" (1955) **Richard Carlson, Victor McLaglen. Three men and a girl, in search of hidden gold, are trapped in a lonely desert mosque by Bedouin tribesmen.**

2:30

7 Movie ** "Raid On Rommel" (1971) **Richard Burton, John Colicos. The story of the human infiltration of Rommel's Panzer Division in Libya during World War II.**
12 700 Club

2:40

6 Movie ** "She-Beast" (1966) **Barbara Steele, Mel Wells. A honeymooner's car plunges into a lake and the man is found unconcious along with a hideous she-beast.**

3:30

11 News

3:40

6 Emergency One! "How Green Was My Thumb" Paramedic DeSoto turns gardener to help an injured widow.

4:00

7 News
13 Best Of Groucho

4:10

6 Emergency One! "Drivers" A star quarterback collapses for unknown reasons.

4:30

13 Sweeney "Thou Shalt Not Kill"

TUESDAY: Evening TV—Nov. 14

DAYTIME MOVIES

12:30

8 ****"Fall Of The Roman Empire" (Part II) (1964) **Sophia Loren, Stephen Boyd. Marcus Aurelius is murdered and his son takes over as emperor, leading to the fall of the empire.**

1:00

2 ****"Destination Gobi" (1953) **Richard Widmark, Don Taylor. Friendship pays off when a group of men, establishing a weather post in the Gobi Desert in 1945, are attacked by the Japanese.**

2:30

3 "Les Yeux bandes" (1965) Rock HUDSON, Claudia Cardinale. Un psychiatre est engage par le general des Services secrets americains pour soigner un savant.

3:00

5 ****"The Great Escape" (Part I) (1963) **James Garner, Steve McQueen. British, American and Canadian POWs plan a massive breakout from a Nazi camp.**

EVENING

6:00

2 CBC News
3 Ce Soir Regional
4 ABC News
6 8 News
7 CBS News
9 Big Blue Marble
11 The Brady Bunch "Sergeant Emma" Emma, an ex-WAC, fills in for her vacationing cousin Alice and starts the Bradys on 6 A.M. reveilles and white-glove inspections.
12 Andy Griffith "High Noon In Mayberry" Barney is sure that a Main Street gun duel is in the offing when an ex-con comes to town.
13 Carol Burnett And Friends Guest: Steve Lawrence.

6:30

3 Ce Soir National
4 News
5 NBC News
7 Mary Tyler Moore
9 Dick Cavett Guest: Emlyn Williams. (Part 1 of 2)
11 My Three Sons "Melinda" To help out his dad Chip pretends to like the daughter of a woman his dad is dating.
12 The Gong Show
13 Bob Newhart "Blues For Mr. Borden"

7:00

2 Mary Tyler Moore
3 Le Monde Merveilleux de Disney "Des Anges ou presque" (Derniere de 2)
4 PM Northwest
5 Seattle Tonight
6 Starsky & Hutch "Dandruff" Starsky and Hutch pose as hairdressers to apprehend an infamous jewel thief preparing for a multi-million dollar heist.
7 Newlywed Game
8 Headline Hunters Three guests attempt to identify famous people, places, objects or events by means of clues in headline form.
9 MacNeil - Lehrer Report
11 Hogan's Heroes "War Takes A Holiday" Hogan makes Klink and Major Hochstetter believe the war is over.
12 Joker's Wild
13 Vancouver

7:30

2 Leo And Me
4 Sha Na Na Guest: Chubby Checker.
5 $100,000 Name That Tune
7 Joker's Wild
8 What's My Line? Panelists Tiiu Leek, Larry Solway and Nuala Fitzgerald try to guess the talents and professions of mystery guests on this popular game show hosted by Don McGowan.
9 Newsmakers Interviews with Mayor Charles Royer and Superintendent Trop of Walla Walla State Penitentiary.
11 Bob Newhart "Mind Your Own Business" On Jerry's suggestion, Bob hires a business manager to handle his money.
13 On The Buses "Goodbye Stan"

8:00

2 4 Happy Days "The Fonz Is Allergic To Girls" Fonz suddenly experiences sneezing attacks whenever he's about to kiss a girl.
3 Grand Papa
5 6 Lifeline Dr. William Watson Morgan, a pediatric surgeon at Memorial Mission Hospital in Asheville, North Carolina, is profiled. (Part 1 of 2)
8 Please Stand By "I'm Okay...Everyone Else Is Sick As A Dog"
9 The Paper Chase Willis Bell's determination to change his unflattering picture on Prof. Kingsfield's seating chart involves Hart and him in an embarrassing predicament.
9 Evening At Symphony "The Fountains Of Rome" by Ottorino Respighi, and Symphony No. 4, "The Inextinguishable," by Carl Nielsen.
11 Movie ****"The Adventures Of Frontire Fremont" (1975) **Dan Haggarty, Denver Pyle. A farmer defies warnings of danger and determines to make the wilderness his home.**
12 Newlywed Game

8:30

2 8 Rene Simard Guests: Lisa Hartt, Pat Paulsen.
3 Jamais Deux Sans Toi
4 13 Laverne & Shirley "A Visit To The Cemetery" Shirley helps Laverne accept the fact that her mother has died.
12 Merv Griffin

9:00

2 4 Three's Company "Chrissy's New Boss" Chrissy announces she has been promoted to private secretary and is leaving on an overnight business trip with her new boss.
3 Telemag
5 NBC Movie "Lady Of The House" (Premiere) Dyan Cannon, Armand Assante, Sally Stanford's rise from San Francisco madam to mayor of Sausalito, California, is dramatized.
8 $1.98 Beauty Show
7 13 The Word Randall learns from the daughter (Florinda Bolkan) of the missing archaeologist who unearthed the document that someone is out to sabotage his efforts. (Part 3 of 4)
8 In The Beginning "Aggie's Love Story" Father Cleary takes an instant dislike to a longhaired visitor to the mission (Rick Springfield), but Sister Agnes takes a definite shine to the newcomer.
9 Sneak Preview Roger Ebert and Gene Siskel review "The Wiz" and "Who Is Killing The Great Chefs Of Europe?"

9:30

2 6 Fifth Estate Eric Malling learns of a vast political and economic empire from a recruiter for the Unification Church of Rev. Sun Myung Moon.
4 13 Taxi "Money Trouble" John and his new wife Suzanne reach a crisis point in their marriage when one of them has to drop out of college because of financial woes.
9 Ripping Yarns "Across The Andes By Frog" In 1927, Capt. Snetterton set out with hand-picked frogs for the first amphibian assault on the Andes.

10:00

3 Vivre Sa Vie "Etre conscient"
4 Starsky & Hutch "Dandruff" Starsky and Hutch pose as hairdressers to apprehend an infamous jewel thief preparing for a multi-million dollar heist.
8 Quincy "Dead And Alive" Quincy attempts to determine whether the charred remains of a body found in a bombed van are those of a hit man's intended victim.
9 PBS Movie ****"Distant Thunder" (1973) Directed by Satyajit Ray. **The inhabitants of a remote Bengali village gradually become victims of World War II, experiencing a drastic change in lifestyles.**
11 News
12 Upstairs, Downstairs "Out Of The Everywhere"

10:30

2 6 Beyond Reason Three panelists with professed psychic abilities attempt to figure out the identities and occupations of guests.
3 Le Telejournal
11 Love Experts

11:00

2 6 CBC National News
4 5 7 News
8 CTV News
11 The Odd Couple
13 Sports Page

11:10

3 Nouvelles du Sport

11:15

3 Rencontres

11:20

8 News

11:27

2 6 News

11:30

3 Propos et Confidence
4 ABC Movie *****"Deliverance" (1972) **Burt Reynolds, Jon Voight.**
8 Tonight Host: Johnny Carson. Guests: Buddy Hackett, Anthony Hopkins.
11 The Gong Show

11:45

2 Canada After Dark Guests: Charlton Heston, Aleg Sheridan, Percy Saltzman.

12:00

3 Cinema A Communiquer.
11 700 Club
13 Movie ***"But Not In Vain" (1949) **Jordan Lawrence, Raymond Lovell. During the German occupation of Amsterdam, a father is forced into a choice between his Nazi son or the fugitives he has hidden in his house.**

12:10

6 Movie *** "Smash-Up Alley" (1972) **Darren McGavin, Kathy Brown. A story of a family which refuses to let adversity crush them.**
9 Movie ***"One Is A Lonely Number" (1972) **Trish Van Devere, Monte Markham. After being deserted by her husband, a woman falls in love with a married man.**

12:40

7 13 CBS Late Movie **"Francis Gary Powers: The True Story Of The U-2 Spy Incident" (1976) **Lee Majors, Nehemiah Persoff. The events surrounding the shooting down of an American spy plane over the U.S.S.R. are dramatized. (R)**

12:45

2 Softly, Softly Task Force "The Loudmouth"

1:00

9 Tomorrow Guests: Geoffrey and Bernard Dohrmann, funders of the National Opinion Poll.
11 News

1:45

4 News

1:55

6 Movie **"Terror In The Jungle" (1968) **Robert Burns, Fawn Silver. When a plane for Rio crashes into the Amazon, a search party sets out to rescue a young boy passenger from cannibalistic Indians.**

2:00

13 Movie ***"Gorgo" (1961) **Bill Travers, Vincent Winter.**

2:10

8 Movie ***"Court Martial" (1955) **David Niven, Margaret Leighton. An Army major is court martialed for going AWOL with company funds.**

2:30

7 Movie ****"3:10 To Yuma" (1957) **Glenn Ford, Van Heflin.**
12 700 Club

2:55

6 Emergency One! "Show Biz" Gage almost makes it as a model but loses out to DeSoto.

3:30

12 News

3:40

6 Emergency One! "Inventions" The paramedics have a wild day with possible radiation poisoning and sulphuric acid fumes.

4:00

13 Best Of Groucho

4:22

7 News

4:30

13 Sweeney "In From The Cold"

WEDNESDAY: Evening Nov. 15

DAYTIME SPECIALS

4:00

- Afterschool Special "Dinky Hocker" A young girl starving for her mother's attention tries to compensate by overeating.

5:00

- NFL Hockey Buffalo Sabres vs. Toronto Maple Leafs

DAYTIME MOVIES

12:30

- ****"Columbo: Etude In Black" (1972) Peter Falk, John Cassavetes. A man's mistress threatens to expose their affair to his wife.

1:00

- ****"On The Riviera" (1951) Danny Kaye, Gene Tierney. An American impersonates a French hero while entertaining on the Riviera.

3:00

- ****"The Great Escape" (Part 2) (1963) James Garner, Steve McQueen. British, American and Canadian POWs plan a massive breakout from a Nazi camp.

EVENING

6:00

- CBC News
- Ce Soir Regional
- ABC News
- News
- CBS News
- Big Blue Marble
- The Brady Bunch "The Fender Benders" Carol's minor accident in a parking lot turns into a court case.
- Andy Griffith "Rafe Hollister Sings" A poor farmer successfully auditions to sing at a concert, and Andy and Barney spruce him up for the event.
- Carol Burnett And Friends Guest: Roddy McDowall.

6:30

- Ce Soir National
- News
- NBC News
- Mary Tyler Moore
- Dick Cavett Guest: Emlyn Williams. (Part 2 of 2)
- My Three Sons "Charley O' The Seven Seas" Uncle Charley's romantic tales of adventure prompt Ernie's teacher to quit her job and buy a ticket to Pago Pago -- for two.
- The Gong Show
- Bob Newhart "My Wife Belongs To Daddy"

7:00

- Mary Tyler Moore
- Tes Filles et Mes Garçons
- PM Northwest
- Seattle Tonight
- Star Trek "Amok Time" Mr. Spock blows his cool and almost gets Capt. Kirk killed when an overwhelming mating urge takes possession of him.
- Newlywed Game
- MacNeil - Lehrer Report
- Hogan's Heroes "Duel Of Honor" Klink prepares for a secret flight to Argentina to avoid the wrath of a German general.
- Joker's Wild
- Vancouver

7:30

- The Muppets Guests: Rita Coolidge, Kris Kristofferson.
- La Petite Patrie
- Wild, Wild World Of Animals "Surviving The Badlands" Some of the most scenic yet harsh landscapes of the continent lie in the Great American Desert.
- Evergreen Express
- Joker's Wild
- News
- The Fall And Rise Of Reginald Perrin Reggie tries and discards various identities ending as a jobbing gardener who's an ex-convict and ex-drunkard; and he learns that his wife is to marry again.
- Bob Newhart "A Love Story" Howard falls head over heels in love with Bob's sister Ellen, who is engaged to someone else.
- Many Wives Of Patrick "The Secret Life Of Harold"

8:00

- A Gift To Last While Clara and John undergo marital problems, Clara's mother (Ann Casson) arrives with the news that she is terminally ill.
- Race de Monde
- Eight Is Enough "The War Between The Bradfords" Abby's school board speech on the role of women in society turns the Bradford house into a battleground of the sexes.
- Dick Clark's Live Wednesday Guests: Johnny Mathis, ABBA, David Frye, Frankie Avalon and Annette Funicello.
- Rich Man, Poor Man: Book I
- Western Express
- Marie Curie Marie is awarded a second Nobel Prize, takes her mobile x-ray units to the World War I battlefront and witnesses her daughter's discovery of the first manmade isotope before dying of aplastic anemia in 1934.
- Invisible Influences An exploration of the manifestations of psychic phenomena, including telepathy, clairvoyance, the life force, and psychokinesis.
- Newlywed Game

8:30

- Hors Serie "Racines" (4e de 12)
- Diff'rent Strokes
- Merv Griffin

9:00

- Musicamera "Schubert Remembered" The 150th anniversary of Franz Schubert's death is observed with this music-oriented view of the composer's friends and his beloved city of Vienna.
- Charlie's Angels "Mother Angel" Jill Munroe (Farrah Fawcett-Majors) returns for a visit and risks her life protecting an 11-year-old murder witness.
- Movie "Bud And Lou" (Premiere) Harvey Korman, Buddy Hackett. The lives and work of the madcap comedy duo of Abbott and Costello are traced.
- The Word An ex-con (Ron Moody) seeks out Randall with suspicious, but potentially devastating, information about the document. (Part 4 of 4)
- Great Performances "A Month In The Country" Lynne Seymour and Anthony Dowell are featured in Sir Frederick Ashton's ballet, based on Ivan Turgenev's 19th-century drama.

9:30

- Scenario "Journal en images froides"

10:00

- Rhoda "Meet The Goodwins" Benny's brother falls for Rhoda when she accompanies Brenda to the Goodwin house.
- Science Realite
- Vega$ "The Pageant" Dan goes after a masked rapist who has assaulted three young beauty pageant contestants.
- Sha Na Na Guests: The Coasters.
- Lifeline
- Special "Three By Four" Three Academy Award-winning short films -- "In The Region Of Ice," "Double Talk" and "Kudzu" -- are presented.
- News
- Justice "A Nice Straightforward Treason"

10:30

- Watson Report Interviewer Patrick Watson confronts those officials and public figures at the heart of Canada's most controversial issues.
- Le Telejournal
- Love Experts

11:00

- CBC National News
- News
- CTV News
- Scenes From A Marriage "The Illiterates" Marianne finds a liberating growth, but Johan is losing his grip on reality. They meet at Johan's office to sign divorce papers. Suddenly, everything explodes and they maul each other physically and mentally.
- The Odd Couple "Felix, The Horse Player" Oscar finds a friend with inside information at the race track and starts to win every bet he makes.
- Sports Page

11:10

- Nouvelles du Sport

11:15

- Reflets D'Un Pays

11:20

- News

11:27

- News

11:30

- Police Woman "Anatomy Of Two Rapes" Pepper and Crowley are assigned to investigate two separate cases of rape.
- Tonight Host: Johnny Carson. Guests: Robert Klein, Erma Bombeck.
- CBS Late Movie ****"Love Boat II" (1977) Ken Berry, Bert Convy. A group of passengers embark upon a romantic adventure aboard a cruise ship.
- The Gong Show

11:45

- Canada After Dark Guests: Tommy Makem and Liam Clancy, Adrienne Clarkson.

12:00

- Cinema "A Communiquer.
- 700 Club
- Movie ****"Case For The Defense" John Hamblin, Judith Arthy. A lawyer defends a man accused of kidnapping and murder, who insists he is innocent, but refuses to help in his own defense.

12:10

- Movie ****"Alive, Alive O" (1973) Lee Renick. An American woman goes to Dublin to race.
- Movie ****"Rhino!" (1964) Harry Guardino, Robert Culp. A nurse tries to warn a zoologist searching for rhinos that his guide is a poacher.

12:37

- S.W.A.T. "The Steel Plated Security Blanket" A gang of thieves use a stolen armored car in an attempted jewelry heist. (R)

12:45

- Shades Of Greene "Alas, Poor Maling" Poor Mr. Maling has stomach problems. "Mortmain" When a man marries, he hopes to leave his past behind himself.

1:00

- Tomorrow Guests: Madolyn Davis and Bob Carroll Jr., known as the king and queen of slapstick comedy writing.
- News

1:20

- Kojak "Be Careful What You Pray For" Three young Puerto Ricans unknowingly steal a truckload of supplies belonging to a large hijacking ring. (R)

1:30

- Movie ****"The Steel Claw" (1961) George Montgomery, Charito Luna. A Marine captain, about to be discharged due to amputation of his hand, organizes guerrillas to recapture an American general from the Japanese.

1:40

- Movie *** "Z.P.G." (1972) Oliver Reed, Geraldine Chaplin. The world government decrees a 30-year ban on bearing children to achieve zero population growth, but one couple decides to defy the law.

1:45

- News

2:10

- Movie **½ "McCloud: Lady On The Run" (1974) Clu Gulager, Mariette Hartley. Sam McCloud travels to Mexico City to look for a suspect, but falls in love with her.

2:30

- Movie ****"I Love My Wife" (1970) Elliott Gould, Brenda Vaccaro. A young surgeon turns to extramarital affairs when he becomes bored with his job and family.
- 700 Club

3:30

- News
- Little Rascals

3:40

- Movie ****"Apache Uprising" (1966) Rory Calhoun, Corinne Calvet. An Indian uprising complicates the plans of a corrupt stage line official for a gold heist.

4:00

- Best Of Groucho

4:10

- Movie ****"Frankenstein Conquers The World" (1966) Nick Adams, Seuko Tagami. A scientist and his assistants believe the son of Frankenstein is lurking in the area around Hiroshima.

4:30

- News
- Sweeney "Pay Off"

Houseman Professes to Chase Series

By DAN LEWIS

HOLLYWOOD — At the age of 75, when most of his contemporary Americans are enjoying retirement, John Houseman is expanding his illustrious acting career.

Houseman, who began that acting career at 70 and won an Academy Award (supporting actor in "Paper Chase") in his first movie role, is astar of a television series.

It is no mere coincidence that the series is "Paper Chase," an extension of the movie.

Until he became a septuagenarian, Houseman was prominent as a movie producer, theater producer, highly respected drama teacher and head of the theater department at Juilliard Drama School in New York City. In the past five years, movie roles have been numerous and they have afforded him the luxury of being selective.

Why at this point in life would he accept the rigors of a weekly, one-hour dramatic series?

"I don't know," Houseman says. "I guess for fun and laughs. When I did the pilot, I found it quite easy."

Houseman says he has the standard series contract, which probably means at least five years before renewal clauses should the series be successful. Is he ready for the long-term commitment?

"Let me face that decision when it comes up," he answers. "I'm not spending sleepless nights over the prospect of a long-run show."

He may be looking at certain realities. "Paper Chase" is CBS's strange way of counter-programming. When the season gets underway next month, "Paper Chase" will be pitted against the strongest hour on television for the past two seasons — ABC's dynamic duo, "Happy Days" and "Laverne and Shirley."

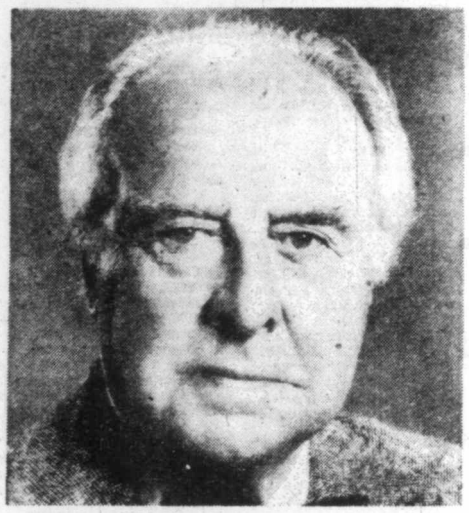

John Houseman, back to school

"I could have been happier being scheduled after '60 Minutes'. Everyone says Tuesday at 8 is a graveyard against the ABC shows, but we have a very different show and hope there is an audience," Houseman asserts.

He'll resume the role of the hard-minded, unyielding law professor. The film had an unusual life, a slow-builder that developed a wide appeal to young adults.

He says he will continue to portray Professor Kingsfield with a strong attitude in the series. "He will keep high tension between himself and students," Houseman notes, but then he hedges. "Every now and then, I assure you, he will present his humanity, humor and charm — but it will not prevent him from being mysterious."

Houseman says "Paper Chase" hopes to appeal to young adults the college aged viewer who is not an avid TV watcher.

Robert Daly, president of CBS Entertainment, maintains that "Paper Chase" will be given every opportunity. If it doesn't immediately cut into the opposition numbers, Daly insists the show will not be canceled. It is not being sent to the firing squad, but whether it will be shifted if it doesn't succeed against the ABC shows is a decision that will not be made in advance.

The series, says Houseman, will not take any new direction. It will continue to concentrate on first-year law students and their problems in trying to survive in the face of various and sometimes inhuman problems.

Houseman has not given up his role in academia, but he has switched his base from east to west.

OGDEN NASH

"They have such refined and delicate palates that they can discover no one worthy of their ballots and then when someone terrible gets elected, they say there, that's just what I expected."

(THEY'D BE SERENE IF THEY'D VOTE FOR IRENE)

BLOCK FOR SAANICH ALDERMAN

—Inserted by Alderman Block Supporters

Rent or Purchase

Brand New Admiral Color

Trade up to this 26" deluxe credenza style console TV. Model 26C8211 with M5000 solid-state chassis. made in Canada.

With 3 Year Warranty

$799.95

Less Working Approx. Trade-In

$150.00

Your Difference Only

$649.95

NO CASH PAYMENT REQUIRED

Available as low as $26.04 per month starting Feb. 1979. 36 payments on approved credit includes 5% tax, financing and 3 full years warranty on all parts and labor.

WIDE OPEN . . .
7 DAYS PER WEEK

The Traders

715 Finlayson St.
Phone 388-6264

11-26

THURSDAY: Evening Nov. 16

DAYTIME MOVIES

12:30

(8) ** **"The Girls Of Huntington House" (1973) Shirley Jones, Mercedes McCambridge. A young teacher, working at a home for unwed mothers, becomes personally involved with her clients.**

1:00

(8) ** **"Repeat Performance" (1947) Louis Hayward, Joan Leslie. The wish to relive the past year is granted a woman who accidentally killed her husband on New Year's Eve.**

2:30

(8) "Les Tambours de la guerre" (1957) Lex Barker, Joan Taylor. Des Apaches fuent trois bandits mexicains qui ont vole leurs chevaux.

3:00

(5) *** **"Love Story" (1970) Ali MacGraw, Ryan O'Neal. A young widower recalls his wife who was claimed by leukemia.**

EVENING

6:00

(2) CBC News
(3) Ce Soir Regional
(4) ABC News
(6)(8) News
(7) CBS News
(9) Big Blue Marble
(10) The Brady Bunch "My Fair Opponent" Marcia plays Pygmalion to the dumpiest girl in her class to help her win an appointment, then discovers she will be running against her.
(8) Andy Griffith "Opie And The Spoiled Kid" Opie meets a spoiled youngster and decides his own allowance should be tripled.
(8) Carol Burnett And Friends Guests: John Byner, Francine Beers.

6:30

(3) Ce Soir National
(4) News
(5) NBC News
(6) Mary Tyler Moore
(8) Dick Cavett Guest: Sylvia Syms.
(8) My Three Sons "Help, The Gypsies Are Coming" Ernie is adopted by a tribe of gypsies who camp on the Douglases' front yard.
(10) The Gong Show
(10) Bob Newhart "T.S. Elliott"

7:00

(2) Mary Tyler Moore
(3) Lettre de Nouvelle-France "A malin, malin et demi"
(4) PM Northwest
(5) Seattle Tonight
(6) Movie *** **"Love Story" (1970) Ali MacGraw, Ryan O'Neal. A young widower recalls his wife who was claimed by leukemia.**
(7) Newlywed Game
(8) Stars On Ice Guests: Toller Cranston, Michael Chirrick, Donna and Andrew Best, Barbara Underhill, Paul Martini.
(9) MacNeil - Lehrer Report
(10) Hogan's Heroes "Axis Annie" Hogan uses propaganda broadcaster Axis Annie to get info to an underground agent.
(10) Joker's Wild
(10) Vancouver

7:30

(2) Trivia Quiz
(3) Du Tac au Tac
(4) Exploration Nothwest
(5) Match Game P.M.
(10) Joker's Wild
(8) Patsy Gallant Guests: The Mighty Pope, Fat Chance, Paul Jabara.
(8) Stepping Out Co-hosts Joan Houston and Gary Gibson look at Seattle's nightlife and artistic happenings.
(10) Bob Newhart "By The Way... You're Fired" Jerry decides to fire Carol when her new flame begins to disrupt his own love life.
(10) On the Buses "Hot Water"

8:00

(2) Barney Miller
(3) Le Travail a la Chaine
(8) Mork And Mindy "A Mommy For Morky" A motherless Mork decides to make Mindy his new mom.
(6)(8) Lifeline Dr. William Watson Morgan, a pediatric surgeon at Memorial Mission Hospital in Asheville, North Carolina, is profiled. (Part 2 of 2)
(8) The Waltons
(9) Global Paper "The Fight For Food" A look at U.S. food policy and how it affects the rest of the world. (Part 2 of 2)
(10) Donna Fargo Guests: The Oakridge Boys.
(10) Newlywed Game

8:30

(2) King Of Kensington "Double Standard" After Larry accepts Carol's invitation for a weekend of skiing, his jealousy rises when he thinks that Tina has accepted a similar offer from Phil.
(3) Les Grands Films "Frankenstein" (2e de 2) (1973) Leonard Whiting, Michael Sarrazin. Victor Frankenstein s'est marie avec Elizabeth, mais le docteur Polidori intervient.
(4) What's Happening!! "The Landlady" Raj falls in love with his landlady and becomes too "mature" for his teen-age friends.
(10) Marty Robbins Guests: Jerry Reed, Ray Stevens, Jerry Clower.
(7) Merv Griffin

9:00

(3) Canadian Express
(6)(8) Pearl (Premiere) Six diverse individuals find their lives irrevocably changed by their contact with each other during the halcyon days of Pearl Harbor. (Part 1 of 3)
(8) Quincy "Dead And Alive" Quincy attempts to determine whether the charred remains of a body found in a bombed van are those of a hit man's intended victim.
(10) Hawaii Five-O
(7) Hawaii Five-O McGarrett uncovers a highly organized and daring plot while investigating the theft of a priceless gold death mask.
(10) Rush "The Second Oldest Trade" Young Lindsay Quail comes to work at the bank at Turon Springs and immediately wins the hearts and minds of the people by an act of bravery.
(10) Dolly Guest: Tom T. Hall.
(10) One Day At A Time "Take The Money"

9:30

(10) Pop! Goes The Country Guests: Mel Tillis, Barbara Fairchild.
(10) People

10:00

(2) Return Of The Saint "Assault Force" The Far East holds mystery and doublecrossings for Simon Templar when he rushes to the aid of a lovely Eurasian girl (Kate O'Mara).
(6)(8) David Cassidy "Cage Of Steel" Shay poses as a prison inmate to bust a convict operation that has already slain another undercover cop.
(3) Barnaby Jones
(7) Barnaby Jones J.R. is mysteriously drugged and later wakes up being arrested for rape.
(10) To Be Announced
(10) News
(10) Upstairs, Downstairs "An Object Of Value"

10:30

(3) Le Telejournal
(8) The Harpsichord Maker A portrait of Peter Redstone, builder of harpsichords and other authentic 18th-century keyboard instruments.
(10) Love Experts

11:00

(2)(6) CBC National News
(4)(5)(7) News
(8) CTV News
(9) Visions "Ladies In Waiting" Fourteen waitresses find relief from the demands and disdain of their customers in a steady exchange of wit and gossip.
(10) The Odd Couple "Two On The Aisle" Oscar makes a bet with his newspaper's drama critic that he can write reviews for the theatre.
(10) Love Experts
(10) Sports Page

11:10

(3) Nouvelles du Sport

11:20

(3) Jason King
(4) News

11:27

(2)(6) News

11:30

(8) Starsky & Hutch "Lady Blue" Starsky and Hutch investigate the murder of a former police woman who was working as a go-go dancer. (R)
(8) Tonight Host: Johnny Carson. Guest: Thalassa Cruso.
(2)(6) M.A.S.H The nurses are evacuated under the threat of an enemy attack. (R)
(10) The Gong Show

11:45

(2) Canada After Dark Guests: Phyllis Newman, Pierre Berton, Yousef Karsh.

12:00

(10) 700 Club
(10) Movie ** **"Nightmare For A Nightingale" (1975) Susan Flannery, Keith Baxter. An opera star is plagued by blackmail after refiring to marry an American diplomat.**

12:05

(2)(6) CBS Late Movie *** **"Columbo: A Matter Of Honor" (1976) Peter Falk, Ricardo Montalban. A retired bullfighter sets up a long time friend for an untimely death.**

12:10

(8) Movie ** **"The Hero" (1972) Richard Harris, Romy Schneider. An aging Israeli soccer player is plodded by his fiancee to do something substantial about his future.**
(8) Movie ** **"The Fifth Day Of Peace" (1972) Richard Johnson, Franco Nero. The true story of what happened to two German prisoners of war during the last days of World War II.**

12:20

(3) Cinema A Communiquer.

12:37

(8) S.W.A.T. "Dangerous Memories" Hondo is critically wounded while trying to rescue hostages from two bank robbers. (R)

12:45

(2) The Professionals "When The Heat Cools"

1:00

(5) Tomorrow
(10) News

1:30

(8) Movie ** **"Mysterians" (1958) Kenji Sahara, Yumi Shirakawa. A race of gigantic scientific intellects, whose planet is destroyed, attempts to conquer Earth to mate with its women and enslave the men.**

1:45

(8) News

1:53

(8) Movie ** **"Dial Hotline" (1970) Vince Edwards, Chelsea Brown. A social worker sets up a crisis hotline for the young people of the community.**
(8) 700 Club

2:10

(8) Movie ** **"Twisted Brain" (1974) Pat Cardi, John Niland. Harrassed and tormented by school pressures, a brilliant teenager is transformed into a creature half-man, half-beast.**
(8) Movie *** **"The Strange Love Of Martha Ivers" (1946) Barbara Stanwyck, Kirk Douglas. A married woman is victimized by a childhood playmate who watched her kill her aunt.**

2:53

(8) News

3:30

(8) Little Rascals

3:40

(8) Emergency One! "Propinquity" Paramedic Gage has to finish a heart attack victim's poker game.
(8) Emergency One! "Fuzz Lady" Paramedic Gage falls for an undercover policewoman.

3:53

(8) News

4:00

(8) Best Of Groucho

4:30

(8) Sweeney "Another Run"

SPORTS HIGHLIGHTS

SATURDAY'S SPORTS

AFTERNOON

12:00

(2)(6) CIAU Football The winner of the Ontario-Quebec Intercollegiate Football Conference faces the Western Intercollegiate Football League champion in the Western Bowl College Final.

1:00

(3) La Course Autour du Monde
(4) NCAA Football

1:30

(8) Playoff Preview Al McCann and Peter Young host a preview of the CFL Eastern Conference semi-final football game.

2:00

(8) CFL Football The Eastern Conference semi-final game is presented from Olympic Stadium in Montreal.

3:30

(8) Sports Spectacular Coverage of the "World Middleweight Bout" featuring defender Hugo Corro vs. Rodrigo Valdez in a 15-round bout; Part 6 of the "World's Strongest Men" competition featuring girl-lifting with the Los Angeles Rams cheerleaders; live coverage of the "Stuyvesant Handicap," a mile and one-eighth horse race for 3-year-olds and up from Aqueduct Race Track in New York.

5:00

(2)(6) NHL Hockey Toronto Maple Leafs at Montreal Canadiens
(3) La Soiree du Hockey Du Forum de Montreal, les Maple Leafs de Toronto rencontrent les Canadiens.
(8) Wide World Of Sports Scheduled events include the Rothman's International Stakes equestrian event from Toronto's Royal Winter Fair and women's individual events from the Coca-Cola International Gymnastics competition in Calgary.

EVENING

6:00

(8) NFL Game Of The Week

SUNDAY'S SPORTS

MORNING

10:00

(5) NFL Football Regional coverage of New York Jets at Philadelphia Eagles; Denver Broncos at Cleveland Browns; Houston Oilers at New England Patriots; Miami Dolphins at Buffalo Bills.

AFTERNOON

12:30

(6) CFL Football Western Conference Semi-Final Game (Time Tentative)
(8) College Football Simon Fraser Clansmen vs. Western Montana Bulldogs

1:00

(2) CFL Football Western Conference Semi-Final Game (Time Tentative)
(7) NFL Football St. Louis Cardinals at San Francisco 49ers

ROBIN WILLIAMS and his parrot, Cora, are birds of a feather when it comes to far-out language. Williams stars as "spacey-talking" Mork, from the planet Ork, in the ABC Television Network's new comedy series, Mork & Mindy.

Deluxe Style and Quality
3-ROOM GROUP
Living room, kitchen and bedroom
Complete Only $1290
Available as low as $50 down and $50 per month. Includes 5% tax and financing. 36-month plan on approved credit. First monthly payment Feb. 1979.
The Traders
715 Finlayson
Phone 388-6264
WIDE OPEN ... 7 DAYS A WEEK

PETER PATES SAYS:
INSULATED CHIMNEY
IN STOCK NO WAITING
SAVE $$$
6" FLU x 3 FT. $25.88
8" FLU x 3 FT. $33.88
6", 7", 8" Matte Black Pipe Too!
PATES SUPPY LTD.
WAREHOUSE PRICES
3347 OAK ST. (Victoria) 388-6313
AND CASH TOO!
CHARGEX VISA master charge
11-4

TV SERVICE

Sears
TV Repairs
595-9111
Charge It on Your Simpsons-Sears All Purpose Account

IT PAYS TO TO ADVERTISE In the TV SERVICE GUIDE

Kent's TV
FACTORY AUTHORIZED SERVICE FOR
• SONY • SANYO
• RCA • ELECTROHOME
SERVICE TO ALL MAKES OF TV's, RADIOS, STEREOS
742 FORT ST. 383-7104
6-3

FAST
Professional TV Service
House Calls (All Makes)
CARRY-IN
385-3832
BUTLER BROTHERS
1720 DOUGLAS
OPP. THE BAY
9-30

EATON'S
Television and Appliance Repair
Dial 382-7141
Ask for Appliance Repairs

ELECTROHOME
For Fast, Reliable Color TV Service
CITY CENTRE TV
University Heights Centre
Open Daily 10 a.m.-10 p.m.
477-6971

FRIDAY: Evening TV—Nov. 17

DAYTIME MOVIES

12:30

- 8 ***** "Columbo: Lovely But Lethal" (1973) Peter Falk, Vera Miles. A cosmetics manufacturer is suspected of murdering an employee who has stolen a wrinkle removing formula.**

1:00

- 8 **** "The Tin Star" (1957) Henry Fonda, Anthony Perkins. A bounty hunter and a young sheriff team up to tame the town bully.**

3:00

- 8 ***** "Show Boat" (1951) Kathryn Grayson, Howard Keel. Singers and dancers entertain on a showboat as it travels up and down the Mississippi River.**

EVENING

6:00

- 2 CBC News
- 3 Ce Soir
- 4 ABC News
- 7 8 News
- 10 CBS News
- 6 The Growing Years
- 11 The Brady Bunch "Today I Am A Freshman" Marcia panics at the thought of entering high school and signs up for every club on campus in an effort to make friends.
- 12 Andy Griffith "The Great Filling Station Robbery" Andy uses common sense and Barney uses "modern technology" to solve several burglaries at a filling station.
- 8 Carol Burnett And Friends Skits: "TV Commericals," "Friends," "Lucky Lady," "The Old Folks."

6:30

- 2 News
- 5 NBC News
- 7 Mary Tyler Moore
- 6 Dick Cavett Guest: A.L. Rowse.
- 11 My Three Sons "Ernie's Folly" Other fathers help their sons in a school fair, but Steve tells Ernie that he's on his own.
- 12 The Gong Show
- 8 Bob Newhart "I'm Dreaming Of A Slight Christmas"

6:50

- 12 Nouvelles du Sport

7:00

- 2 Mary Tyler Moore
- 3 Les Fantomes du Chateau "Le Tresor"
- 4 PM Northwest
- 5 Seattle Tonight
- 6 Incredible Hulk
- 7 Newlywed Game
- 8 Star Wars Holiday Special The cast of "Star Wars" and an array of guest stars join together to help the Wookie Chewbacca reach his home planet in time for Life Day.
- 9 MacNeil - Lehrer Report
- 11 Hogan's Heroes "What Time Does The Balloon Go Up?" Hogan builds a balloon to transport an agent to England.
- 12 Joker's Wild
- 13 Vancouver

7:30

- 2 Two's A Crowd
- 3 La Legende des Chevaliers aux 108 Etoiles "Le Piege"
- 4 The Muppets Guest: Pearl Bailey.
- 5 Hollywood Squares
- 7 Joker's Wild
- 9 Crockett's Victory Garden How to dig up and store bulbs and tubers; harvesting Jerusalem artichokes.
- 11 Bob Newhart "Confessions Of An Orthodontist" While filling in for a fellow psychiatrist, Bob is surprised to find that his first patient is Jerry Robinson.
- 12 Doctor On The Go "California Girl"

8:00

- 2 8 All In The Family
- 4 Love Boat "Tony's Family" Larry Storch; "The Minister And The Stripper" Peter Graves, Roz Kelly; "Own Two Feet" Van Johnson, June Allyson.
- 5 Diff'rent Strokes
- 6 Star Wars Holiday Special The cast of "Star Wars" and an array of guest stars join together to help the Wookie Chewbacca reach his home planet in time for Life Day.
- 9 Washington Week In Review
- 11 Dating Game
- 11 Newlywed Game

8:30

- 2 8 Front Page Challenge Fred Davis and regulars Gordon Sinclair, Betty Kennedy and Pierre Berton are joined by special guest panelists in presenting top newsmakers and their stories.
- 3 Vedettes en Direct
- 5 Rockford Files "The Empty Frame" Rockford works with his old nemesis, Lt. Chapman (James Luisi), to recover valuable paintings stolen from the new police commissioner.
- 9 Wall street Week "Basic Optimism" Guest: Leslie M. Pollack, chairman, Shearson Management Inc.
- 11 The Comedy Shop Guests: The Unknown Comic, Phil Foster, Stanley Handelman.
- 12 Merv Griffin

9:00

- 2 8 Tommy Hunter Country Guests: George Hamilton IV, Glory Ann Carriere, Ray St. Germaine, Don Cochrane, Betty Kane, The Ramblin' Squares.
- 3 Sous le Signe du Lion
- 4 8 Pearl Six diverse individuals find their lives irrevocably changed by their contact with each other during the halcyon days of Pearl Harbor. (Part 2 of 3)
- 5 Masterpiece Theatre "The Duchess Of Duke Street: The Bargain" Louisa collapses under the strain of trying to keep the hotel. Charles Tyrrell offers to buy the lease. (Part 4 of 15) (R)
- 11 Hot City Disco Guests: Loleatta Holloway, Patrick Juvet.
- 11 Rod Stewart "A Night On The Town"

9:30

- 3 Consommateurs Plus
- 5 Hallmark Hall Of Fame "Return Engagement" A history professor (Elizabeth Taylor) and a young college student (Joseph Bottoms), both loners, find their lives drastically changed by their contact with each other.

10:00

- 2 Pacific Report
- 6 National Geographic
- 7 8 Flying High An advertising executive designs a campaign for Sunwest Airlines centered around Marcy, Lisa and Pam.
- 9 Turnabout "Open Doors" Nonsexist child-rearing and sex role stereotyping are demonstrated in skits.
- 11 News
- 12 Raffles "To Catch A Thief"

10:30

- 3 Le Telejournal
- 9 Cinema B.C. "Maritime Museum" This film tours the Victoria Maritime Museum, recreating the flavor of the high seas during the sailing ship era.
- 11 Love Experts

11:00

- 2 8 CBC National News
- 4 5 7 News
- 3 CTV News
- 9 Soundstage "An Evening With Jackson Browne" The "Lord Byron Of Rock" sings and plays his own compositions.
- 11 The Odd Couple "To Bowl Or Not To Bowl" Felix and Oscar's bowling team is pitted against the Kingpins in a championship game.
- 11 Love Experts
- 11 Sports Page

11:10

- 3 Nouvelles du Sport

11:20

- 3 Cinema A Communiquer.
- 8 News

11:27

- 2 8 News

11:30

- 4 Baretta "Who Killed Cock Robin" A deranged man kidnaps a dancer he had assaulted in order to silence her. (R)
- 5 Tonight Host: Johnny Carson. Guest: Jean-Michel Cousteau.
- 7 12 New Avengers "Cat Amongst The Pigeons" The Avengers investigate a series of mysterious accidents involving various ornithologists.
- 11 The Gong Show

11:45

- 2 Canada After Dark Guest: Hagood Hardy, Arthur Godfrey.

12:00

- 11 The Next Step Beyond "A Matter Of Pride" A second-rate boxer gains the "killer instinct" through the power of hypnosis.
- 13 Movie *** "Stardust" (1975) **David Essex, Larry Hagman. A struggling young musician rises to meteoric stardom as a solo artist, but he finds his success shortlived.**

12:10

- 6 Movie *** "North To Alaska" (1960) **John Wayne, Stewart Granger. A man finds a substitute for his friend's fiancee after he discovers she has married another.**
- 8 Movie *** "A Hole In The Head" (1959) **Frank Sinatra, Edward G. Robinson. A widower with a 12-year-old son has a variety of problems with his family and his hotel business.**

12:30

- 11 News

12:37

- 4 Avengers "From Venus With Love" A group of amateur astronomers are literally dying to send up their own satellite.

12:40

- 7 12 CBS Late Movie ** "Sweet Hostage" (1975) **Martin Sheen, Linda Blair. An escaped mental patient kidnaps a tough teen-age girl and attempts to teach her the finer things of life. (R)**

12:45

- 2 Dallas

1:00

- 5 Midnight Special

1:20

- 3 Cinema A Communiquer.

1:37

- 4 News

2:00

- 11 Movie ** "Imperial Venus" (1963) **Gina Lollobrigida, Stephen Boyd. The life and loves of Pauline Bonaparte are profiled.**

2:40

- 6 Movie **** "Butch Cassidy And The Sundance Kid" (1969) **Paul Newman, Robert Redford. Two legendary bandits flee to Bolivia with their lovely schoolteacher mistress.**
- 7 News
- 8 Movie ** "McMillan And Wife: Cross And Doublecross" **Rock Hudson, Susan Saint James.**
- 12 700 Club

3:40

- 12 News

4:00

- 13 Best Of Groucho

4:30

- 13 Sweeney "Country Boy"

4:40

- 8 Movie ** "The Terror" (1963) **Boris Karloff, Jack Nicholson. A lost French officer is rescued by a lovely girl who disappears as mysteriously as she arrived.**

Singing Cowboy Ready for Comeback

By NANCY ANDERSON

HOLLYWOOD — Burt Reynolds, are you listening?

Monte Hale, cowboy movie star, hankers for your autograph, but is too shy to ask you for it. On the level!

Monte, who's given hundreds if not thousands of autographs in his time, is an autograph collector himself who has the signatures of presidents, senators and stars.

"But there are three autographs I don't have that I'd really like," he says. "I'd like Burt Reynolds', Victor French's and, oh yes, the other one is Slim Pickens'.

"I know Burt, but I just don't have the nerve to ask him for an autograph. As for Victor French, I used to work with his dad, Ted."

Monte used to work not only with Victor's dad but with quite a few of Hollywood's earlier performers for he was one of the last two singing cowboy stars developed by Republic Films, a studio which cranked out western movies almost as fast as Ford Motor Co. churned out coupes.

(The other of the last two singing cowboy actors developed by Republic was Rex Allen Sr.)

A native of San Angelo, Texas, Monte bought his first guitar for $8.50 when he was 13.

He was playing it at a war bond rally when Philip Isley, father of Jennifer Jones, became aware of his potential and sent him to Hollywood for a screen test at Republic.

Monte hitchhiked all the way West and the trip was worth the effort, because he was promptly put under studio contract.

Monte remembered his early days recently as he sat in his white-carpeted condominium overlooking the Pacific. He lives well, much better than he ever thought he would when he was a Texas kid picking up pecans for 12 cents a pound.

"Back then," he said, "if I picked up enough pecans, I'd go to a Tom Mix movie and eat popcorn. If I didn't pick up enough pecans, I'd go to the movie and stand close enough to the popcorn machine to enjoy the aroma."

But about Republic . . .

"When I first signed there," he remembered, "I tried to go on a John Wayne set, but a security man stopped me.

"When Wayne heard the commotion, he called out, 'Let that young man in. He has to start learning somewhere, and it might as well be from me.'

"Later Wayne gave me his picture autographed, 'To my friend, Monte Hale. Just don't get too good.'"

Monte's pictures, "Prince of the Plains," "Man From Rainbow Valley," "Pioneer Marshal" and the like, made him so popular Fawcett Publications put out six series of Monte Hale comic books published in 27 languages.

Nearly two million copies were sold worldwide, and the few which still remain have become collector's items, some bringing $100 each.

"When I began making Westerns, all the good names for horses were already taken," Hale said, "so I just called my horse Pardner.

"I was only badly hurt one time making a picture, but that time I was in the hospital 36 days."

Hale collects badges as well as autographs and has more than 12,000, including the one Frank Hamer was wearing when he shot Bonnie and Clyde.

These have come from fans all over the world, many of them law enforcement officers. Some of the badges represent jurisdictions as far away as the Congo.

After Hale ended his career at Republic, he played a role in "Giant" which he enjoyed enormously, because, he admits, "I enjoyed being with those superstars."

Among "those superstars," Rock Hudson is one of his favorites, and his autographed picture is given an honored position in Monte's den.

Hale also says he "loves politicians, but I never wanted to be one."

Retired for some years, Monte says he's now ready to "retire from retirement," and he certainly looks ready to step back in front of the cameras in character roles.

He's tall and he's lean, since he recently lost 48 pounds, and he's still good looking.

"I lost the weight by not eating biscuits and gravy," he says. "I've also quit smoking."

Monte was married last November to a woman he met on a golf driving range.

NOW AND THEN: At left is Monte Hale as he looked when he was starring in singing-cowboy pictures a generation ago, and at right as he is today.

Deluxe Admiral Pair

13 cu. ft. 2-door Refrigerator/Freezer and Super Deluxe 30" Admiral Fully Automatic Range

Recently rated best by Consumers. The pair, brand new, while they last, clearing at

$778 (Less your trade)

Without your trade-in . . . available as low as only $16.90 down and only $30.55 per month starting Feb. 1979. 36 payments include 5% tax and financing on approved credit.

The Traders

715 Finlayson
Phone 388-6264
WIDE OPEN . . . 7 DAYS PER WEEK

11-26

CBC AM-FM Radio Highlights

CBC-AM 690
CBC-FM 105.7

SATURDAY
AM Network

2:05 p.m. Opera by Request — Host Bill Hawes plays listeners favourite opera selections. Requests should be directed to: Opera By Request, CBC, Box 500, Station 'A', Toronto, Ontario, M5W 1E6.

6:15 p.m. Between Ourselves — Profile of Matthew Halton, War Correspondent for the CBC from 1943-1945. Host: Charles Lynch. Program features fellow war correspondents Peter Stursburg, Marcel Ouiment (Halton's equivalent on the CBC French network), Doug Amaron of Canadian Press, engineers Art Holmes and Lloyd Moore, Toronto Globe and Main chairman, R. S. Malone, and A. E. Powley, CBC representative in charge of war correspondents and a sometimes reporter himself.

7:05 p.m. Our Native Land — "Heritage" — Noel Knockwood on prayers of the Four Directions and how they pertain to himself. Also, an historical look at one section of almost all the treaties signed by the Queen and Indian people, stating that their services would never be requested for purposes of war.

FM Network

7:05 p.m. International Concert — From the Vienna Festival — Piano Concerto in C major (Mozart) (Vienna Philharmonic, conducted by Horst Stein; Paul Badura-Skoda, piano); From the Zurich Festival — Symphony No. 8 (Bruckner) (Tonhalle Orchestra, conducted by Kark Bohm).

9:05 p.m. Audience — Part I: "November Melody," a play for voices about the First World War Flanders, by Lucien van der Briele.

Part II: Bach Sonata for Unaccompanied Violin in G minor: Josef Peleg, violin.

Part III: War Poems, an anthology compiled by Peter Stevens.

Part IV: Bethoven Quartet in C major, Opus 59, No. 3, by The Philadelphia Quartet.

SUNDAY
AM Network

7:05 p.m. Symphony Hall — The Vancouver Symphony Orchestra, conducted by Kazuyoshi Akiyama; Janina Fialkowska, piano: Les Frances-Juges — Overture (Berlioz); Piano Concerto No. 2 (Chopin); Lulu Suite (Berg).

9:05 p.m. Concern — Mental Health: A program about the moral dilemma posed by our legal and social system in its rules for people with mental problems.

FM Network

5:05 p.m. Opera Theatre — Final programs featuring Wagner's Ring Cycle, from Covent Garden. Tonight: Goterdammerung (Orchestra of the Royal Opera House, conducted by Colin Davis.

10:05 p.m. Celebration — "The Power and the Glory" — Graham Greene's novel, adapted by David Hutchison. Hosts are Warren Davis and Bronwyn Drainie.

MONDAY
AM Network

8:30 p.m. The Great Canadian Gold Rush — Tonight, program focuses in on the Vancouver music scene with interviews and music.

11:20 p.m. Nightcap — Behind George Schaefer's quiet manner is his immense success as an award-winning TV producer and creator of the Hallmark Hall of Fame drama series. Also, "Turvey" (Part XI), by Earle Birney.

FM Network

4:05 p.m. Arts National — First in a series from the CBC Vancouver Broadcasting Centre featuring the Music of France. Tonight: The Vancouver Symphony Orchestra Chamber Ensemble.

Noon, That Midnight Jazz — With host, announcer Bob Oxley in Toronto.

TUESDAY
AM Network

8:30 p.m. Touch the Earth — Tonight: A feature on Touch the Earth's host, Bill Garrett. A live recording of Robert Pacquette. A report on this year's Winnipeg Folk Festival. An interview with Dave Van Ronk.

FM Network

4:04 p.m. Arts National — Host: Karin Wells. Tuesdays feature several international concerts and concerts from two major summer music schools on Vancouver Island — Courtenay and Shawnigan Lake.

11:04 p.m. A Little Night Music — Tonight, alternating hosts Jim Bennett and Don Tremaine present a feature on Christa Ludwig, mezzo-soprano.

WEDNESDAY
AM Network

11:20 p.m. Nightcap — Steve Bradshaw, author of Cafe Society, recounts many amusing stories of cafe society in London, Paris, Vienna and the States, involving Oscar Wilde, Verlaine, Mahler, Freud, Picasso, Hemmingway and Bob Dylan.

FM Network

8:04 p.m. Ideas — Second in a three-part series entitled W. Somerset Maugham and the Quest for Freedom — Robert Calder, author of a book with the same title as this series, examines the life of one of the best-known writers of the 20th century.

9:04 p.m. One to One — Tonight's highlights include a one-hour self-profile of violinist Yehudi Menuhin; Charles Laughton describes an event in his life centring around Chartres Cathedral; and music including the piano transcriptions of pianist-composer, Leopold Godowsky, played by the Russian pianist Shura Cherkassky.

THURSDAY
AM Network

10:20 p.m. Mostly Music — The Quebec Symphony Orchestra, conducted by James De Preist; Phyllis Curtin, soprano: Overture to Tannhauser and Wesendonck Lieder (both by Wagner). Host: Howard Dyck.

11:20 p.m. Nightcap — William Osler gave up his medical practice to fulfill a childhood dream, writing homorous books. He's better known as Richard Gordon, author of The Doctor in The House series of novels which served as the basis for several films and a popular TV series. Also, "Turvey" (Part XIV).

FM Network

9:04 p.m. Once More from the Top — The last of three weeks of blockbuster programming from the Sixth Leeds International Piaoforte competition. In the three programs, freelance broadcaster Tom Deacon, who attended the event in England, talks with organizers, judges, and some of the 95 young pianists from 26 countries who entered the competition, and features a number of their performances.

FRIDAY
AM Network

8:30 p.m. Jazz Radio Canada — Hosts are Lee Major and Mary Nelson. Tonight, the Moe Koffman Quintet is featured from the CBC Winnipeg Festival; the Fred Stride Big Band from Vancouver; Professor Longhair from New York.

11:20 p.m. Nightcap — Liberace explains what it's like to tour with 54 wardrobe trunks valued at one million dollars. Also, "Turvey" by Earle Birney, the fifteenth and concluding episode.

FM Network

1:04 p.m. Off the Record — Host Bob Kerr plays records from his personal collection. Program is from Vancouver.

8:04 p.m. Ideas — First of a five-part series entitled The World of Chen Jo-hsi — Readings from the book The Execution of Mayor Yin and Other Stories from the Great Proletarian Cultural Revolution by Chen Jo-hsi.

The Calendar

Places to go, things to do — for the coming week in the Victoria area.

(Material for publication should be submitted to The Prevue Calendar, Box 300, Victoria, V8W 2N4, to arrive not later than Tuesday noon of the week preceding the event. Prevue reserves the right to accept, reject or edit material.)

THEATRE
SATURDAY

PIAF, A MUSICAL BIOGRAPHY, starring Pauline LeBel, The Belfry Theatre, 1291 Gladstone Ave. 7 and 10 p.m. Final performances.

"OTHERWISE ENGAGED," Bastion Theatre Company production, McPherson Playhouse, 8 p.m. Continues to Nov. 18.

SUNDAY

"THE EMPEROR'S NEW CLOTHES," a children's play by Four Seasons Musical Theatre, Parkland School, 10640 MacDonald Park, 2 p.m.

THURSDAY

FREE NOON-HOUR CONCERT, Theatre Scenes, McPherson Playhouse, 12:15 to 12:45.

FILMS
SATURDAY

"WILDERNESS TREK THROUGH NEW ZEALAND" with Grant Foster, an Audubon Wildlife Film, Newcombe Auditorium, B.C. Provincial Museum, 8 p.m.

TUESDAY

FREE FRENCH FILMS, sponsored by the Dept. of French Language & Literature, UVic MacLaurin D211, 12:30 p.m.

WEDNESDAY

FREE NOON-HOUR FILM SERIES, on Crafts, McPherson Playhouse, 12:15 to 12:45.

"TOUR OF BRITAIN" by Alan Jones, Noon Show by Marjorie C. Gibson and the B.C. Govt. Employee's Cafeteria Assoc., Newcombe Auditorium, 12:20 to 12:50 p.m.

FRIDAY

FREE NOON-HOUR SCREENINGS, "People of Other Lands" (two films), National Film Board, 811 Wharf St., 12 o'clock.

MUSIC, DANCE
SATURDAY

VICTORIA SYMPHONY CHAMBER PLAYERS, first in a series of concerts, Art Gallery of Greater Victoria, 1040 Moss St., 2:30 p.m.

PACIFIC WIND QUINTET, CARSON GRAHAM JAZZ CHOIR, FISHERMORE BIG BAND and VICTORIA DISTRICT HONOR BAND in concert, University Centre Auditorium, 8 p.m.

SUNDAY

VICTORIA SYMPHONY ORCHESTRA, Emanuel Piculas, conductor and Rudolph Firkusny, guest pianist, Royal Theatre, 2:30 p.m. Repeat performance Nov. 13, 8 p.m.

MONDAY

LOS INDIOS TABAJARAS, duo guitarists, a Marquee attraction, McPherson Playhouse, 8 p.m.

TUESDAY

FREE NOON-HOUR CONCERT with young performers from the Victoria Conservatory of Music, McPherson Playhouse, 12:15 to 12:45.

WEDNESDAY

SHEILA STANLEY, Oboe, in recital, Music Building, Recital Hall, UVic, 8 p.m. No charge.

FRIDAY

"FRIDAY MUSIC," free noon-hour concert featuring keyboard, UVic music building, Recital Hall, 12:30 p.m.

BARRY MARTIN AND THE LEGENDS OF JAZZ in concert, University Centre Auditorium, 8:30 p.m.

RECITAL by ROD SHARMAN, flautist, and ANNE CROSE, pianist, assisted by Bryan Townsend, Paul Abbot and Karen Kjeldson, Victoria Conservatory of Music, 1050 Joan Crescent, 8 p.m.

GALLERIES
SATURDAY

ART GALLERY OF GREATER VICTORIA, 1040 Moss St., exhibition of Fred and Isabel Pollard Gallery of Asian Art, continues to Jan. 28; exhibition of the Tanenbaum collection, private collection of 19th century art lent by Mr. and Mrs. Joseph Tanenbaum of Toronto, continues to Nov. 16; exhibition of paintings of Victoria artist Margaret Peterson, continues to Nov. 26.

OPEN SPACE GALLERY, 510 Fort St., Sattelite - Telephone - Computer Collaboratory, continues to Dec. 10; exhibition of recent work by James Lindsay and photographs of urban architecture by Edward Ginsberg, continues to Dec. 9.

MEDIA GALLERY, 716 Yates St., The Women's Show, contemporary work in mixed-media, continues to Nov. 25.

THE LITTLE GALLERY, 725 Yates St., an exhibition and sale of paintings by Colin Pattle, aviation artist, continues through Nov. 13.

THE POTTERS WHEEL GALLERY, Nootka Court, 633 Courtney St., exhibition of recent works in clay by Denys James, continues to Nov. 18.

THE MAPLES GALLERY, W. Saanich and Keating's X Rd., exhibition of watercolors, sketches and photographs from this spring's visit to Greece by Victoria artist Vicky Husband, continues to Nov. 26.

McPHERSON MEZZANINE GALLERY "Swiss Photography from 1840 Until Today," continues to Nov. 24.

KYLE'S GALLERY, 1545 Fort St., exhibition of recent drawings and paintings by William Porteous, continues for the month of Nov.

SUNDAY

KARIBU'S UPPER GALLERY, exhibition of recent watercolors and city sketches by Molly Green Mitchell, continues to Nov. 25.

EMILY CARR ARTS CENTRE, 207 Government St., exhibition of watercolors and landscapes by Sylvia Wagner, continues to Nov. 24.

TUESDAY

THE BACKROOM GALLERY, 2070 Oak Bay Ave., exhibition of new works in oils an pastels by Joe Plaskett, continues to Nov. 25.

OTHER
WEDNESDAY

VANCOUVER ISLAND POTTERS' PRE-CHRISTMAS EXHIBITION AND SALE, Georgian Lounge, Empress Hotel, 12 to 9 p.m. and Nov. 16, 12 to 9 p.m. No admission charge.

FRIDAY

VICTORIA FLOWER ARRANGERS GUILD "CHRISTMAS SHOW," First United Church Hall, 932 Balmoral Rd. at Quadra, 1 p.m. to 9 p.m. Also on Nov. 18, 10 a.m. to 5 p.m.

Home of the Week

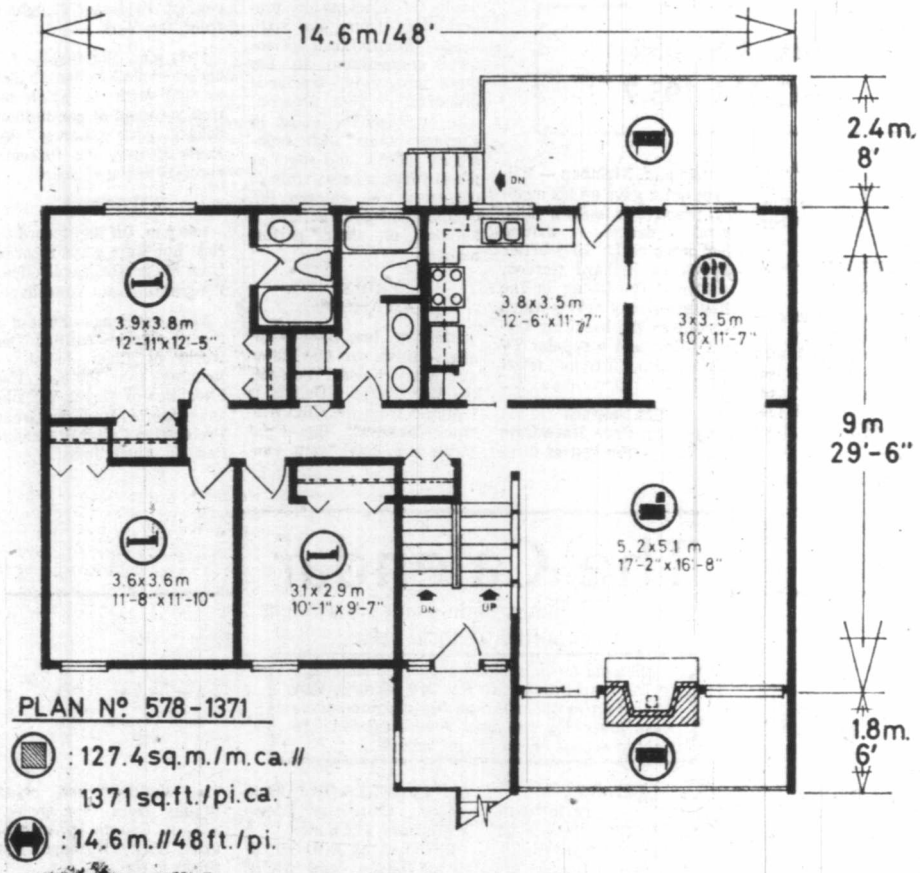

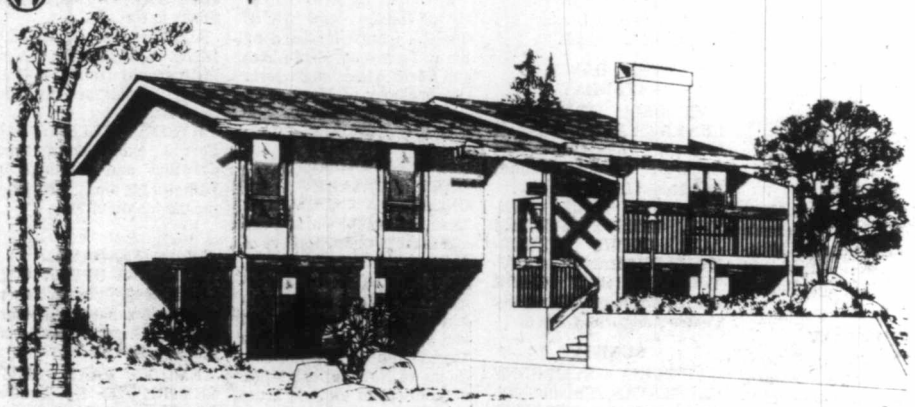

Flexible Split-Entry Design

Here's a modern design of the split entry type which is well suited to the medium-width building lot and the medium-sized family. The clean-lined exterior, finished in crisp white stucco with cedar accent boards and contrasting shingle roof, presents a pleasing facade which would complement any rural or urban neighborhood.

The recessed and elevated entry leads into a reception foyer facing the main stairway, from whence either down seven risers to the unfinished grade level or up to the main living area of the home. On the main level lies to the right the very large living room, featuring a central fireplace and sliding glass doors to the front deck for entertaining in fine weather. Off the living room is the formal dining room which separates from the kitchen via convenient pocket door and from the rear deck via sliding glass doors.

The U-shaped kitchen/nook combination is sensibly laid out to save steps and to accommodate the corner installation of comfortable breakfast nook furnishings.

All three bedrooms are positioned adjacent to the central bath and linen storage area and well away from the main entertaining area of the home. Each has excellent natural lighting and ample closet storage. The master bedroom has double closets and a three-piece ensuite with tub and a window for gentle morning light.

The grade level has roughed-in plumbing for a downstairs bath, laundry and utility area, and provision for a large family or recreation room.

A double carport and generous storage area completes the conveniences features of this immensely practical and eye-appealing design.

Plans for design No. 578-1371 may be purchased either by single set, at a cost of $70. for the first set and $10. for each additional set, or by the package. A five-set plan package, including the first set, is economically priced at $100. and an eight-set package, also including the first set, is only $125.

Whichever method you choose, please include $4. for postage and handling. B.C. residents add 5 per cent sales tax.

Send for the current edition of Select Home Designs, Series #38, featuring imaginative decorating and home improvement ideas plus 350 quality home plans of every type. Available for $2.25 ($1.75 plus 50 cents postage and handling).

To order any of these items please send cheque or money order payable to the Home of the Week. Address to: Home of the Week, c/o Victoria Press, 382 West Broadway, Vancouver, B.C. V5Y 1R2.

Midband TV Programs

Midband programs, broadcast by KCPQ-TV, Tacoma (Channel H) can only be seen by viewers whose television sets have a converter.

Saturday, Nov. 11 — 3:30, College Football; 6, Community Express;6:30, Wall Street Week; 7, Dominic;7:30, Turnabout; 8, Marie Curie; 9, The Long Search; 10, Soundstage; 11, Big Time Wrestling.

Sunday, Nov. 12 — 4, Idea Thing; 4:30, Cinematic Eye; 5, Movie: Beauty and the Beast; 7, The Long Search; 8, Global Papers and Food;9, Neil simon's Good Doctor; 10:30 p.m. One Man's Alaska.

Monday, Nov. 13 — 6:30, Cinematic Eye; 7, Dick Cavett; 7:30, News; 8, Global Papers (part 2);9, Visions; 10:30, Economically Speaking; 11, Congressional Outlook; 11:30, Captioned News.

Tuesday, Nov. 14 — 6:30, The Growing Years; 7, Dick Cavett; 7:30, Upclose;8, Soundstage; 9, Movie, Distant Thunder;11, John Komen; 11:30 Captioned News.

Wednesday, Nov. 15 —6:30, The Frugal Gourmet; 7, Dick Cavett; 7:30, Upclose; 9, Ascennt of Man; 10, The David Susskind Show; 11, Insight; 11:30, Captioned News.

Thursday, Nov. 16 — 6:30, It's About Time; 7, Dick Cavett; 7:30, Upclose; 8, Masterpiece Theatre; 9, Global Papers (conclusion);11, Consultation; 11:30, Captioned News.

Friday, Nov. 17 — 6:30, The Growing Years; 7, Dick Cavett; 7:30, John Komen; 8, Washington Week in Review; 8:30, Wall Street Week; 9, Nova; 10, High School Football.

CHANNEL E

Public affairs and education programs are on Channel E in Victoria Cablevision's non-commercial Mid-band viewing area Monday through Friday starting at 7 p.m.

Monday, Nov. 13 — Staff holiday.

Tuesday, Nov. 14 — It's late autumn outside, but inside, Mid-band viewers can watch colorful summer travel films from B.C., Miami and more.

Wednesday, Nov. 15 — A night for curling buffs: from the B.C. Sports Hall of Fame and Museum, the 1974, 1975 and 1977 world finals.

Thursday, Nov. 16 — The Victoria premiere of special programs from the Vancouver People's Law School on unemployment insurance and labor laws.

Friday, Nov. 17 — get ready for winter with five skiing films from the National Film Board, Molson's and the B.C. tourism industry.

Cable 10 Programs

Saturday, Nov.11 — 12:30 p.m. Focus; 1:30 p.m. The Law Centre Presents; 2:30 p.m. Urban Report with host Victoria Ald. Murray Glazier; 3 p.m. Get Out and Live; 3:30 p.m. Civic Affairs, The Saanich Industial Park Debate;5:30 p.m. Une Ecole Francaise pour Victoria;6 p.m. Here's Lowther.

Sunday, Nov. 12 — 12:30 p.m. Gala All Star Benefit concert sponsored by The McPherson Foundation, with contributions from many of the city's artists and organizations. Taped on Oct. 28. 3:30 p.m. Community Programming; 4 p.m. Money Talk with host Gerry Connor; 4:30 p.m., Homegrown Music— Performances by local musicians; 5 p.m. Arts Calendar; 5:30 p.m. Gould on Books; 6 p.m., Here's Lowther.

Monday, Nov. 13 — 5 p.m. House of Commons; 6 p.m.Here's Lowther; 6:30 p.m. Get Out and Live; 7 p.m. Music West; 7:30 p.m. McPherson Presents;8 p.m. Urban Report; 8:30 p.m. Money Talk, Job Hunting, with Gerry Connor and his guest Penny Rhode; 9 p.m. Cable 10 Sports Special: Suth Vancouver Island Junior Hockey League present Junior B game from the Esquimalt Arena.

Tuesday, Nov. 14 — 4 p.m. Civic Election '78; 5 p.m. House of Commons Question Period; 6 p.m. Here's Lowther; 6:30 p.m. Ten Lost Years, Arts in the 30's; 7:30 p.m. Chez Nous; 7:45 p.m. En Francais S'il Vous Plait, with French instructor Jacqueline Van Campen; 8 p.m. Justice and Us; 9 p.m. Tuesday at Nine— Planning Issues in Victoria; 10 p.m. Homegrown Music; 10:30 p.m. Hindustani Khana—a series on East Indian cooking.

Wednesday, Nov. 15 — 3:30 p.m. Civic Elections '78; 5 p.m. House of Commons Question Period; 6 p.m. Here's Lowther; 6:30 p.m. Natural Gardening; 7 p.m. Arts Calendarn; 9 p.m. Justie and Us; 10 p.m. Camosun Today. 10:30 p.m. En Francais S'il Vous Plait, with Jacqueline van Campen.

Thursday, Nov. 16 — 2:30 p.m. Civic Electins '78, with school trustees in school distrit #61. Produced by the Greater Victoria Teachers' Association; 5 p.m. House of Commons Question Period; 6 p.m. Here's Lowther; 6:30 p.m. Music Victoria; 7 p.m. Community Programming;8p.m. Civic Affair, taped at the Victoria city hall this morning.

Friday, Nov. 17 — 3:15 p.m. Victoria West Happenings; 3:30 p.m. Civic Elections '78, with School District #61 trustees; 4:45 p.m. Victoria West Happenings, part 2; 5 p.m. House of Commons Question Period; 6 p.m. Here's Lowther; 6:30 p.m. Camosun Today; 7 p.m. Natural Gardening; 7:30 p.m. Provincial Dialogue; 8 p.m. Who Cares?, Ron Pahl interviews local activists; 8:30 p.m. Indian Entertainment, cultural and educational program produced by Purba Singh; 9 p.m. Ten Last Years, Arts in the 30's; 9:30 p.m. Community Magazine. A community affairs program, produced by Cable 10 staff members and hosted by Daphne Goode and Rob Wilson.

Pat Barclay

Question: When is a book a non-book?

Answer: When it's unnecessary or frivolous and published in time for the Christmas trade.

Like most generalizations, this one's too sweeping to be strictly accurate but there's some truth in it just the same. Non-books can be fun to read and they're the obvious gift for that ubiquitous man-who-has-everything, but actually spending your money on one is like buying a tin of chocolate-coated grasshoppers. You're buying a conversation piece, not an article for serious consumption.

For example, take Merle Shain's *When Lovers Are Friends*. Merle Shain hit the big time in 1973 with *Some Men Are More Perfect Than Others*, a gentle little book about emotional liberation which sold close to a million copies and is still in print. Understandably, her paperback publisher (Bantam) kept urging her to try again; the result is *When Lovers Are Friends*.

The new book is a finally cloying mixture of anecdotes, retold fables and legends, quotations and advice, all aimed at the proposition that western man has become too narcissistic and that only by reaching out to others can he learn the secrets of life's ultimate goal: "personal growth."

At her best, Merle Shain dispenses succinct and quotable wisdom; at her worst she skates full-tilt into self-parody. ("So many of us have heard ourselves say, more than once, 'If you are you, and we are us, then who is it that's I?' ")

As a how-to-choose-friends-and-appreciate-people handbook, however, *When Lovers Are Friends* has its points. It's a prime example of the plain fact that inside some books there's a first-class magazine article that should have been written instead.

It's distinctly arguable that *Ben Wicks' Women*, on the other hand, should never have been written at all. As a writer, Ben Wicks is still a great cartoonist. (His first book was *Ben Wicks' Canada*.) This new book surveys the history of, uh, civilization and the wonderful world of homemaking in an effort to demonstrate that "Woman should get . . . a shot at equality (because) Man deserves it." ("Let her tote that barge. Let her lift that bale. Let her get a little drunk and land in jail," etc.)

HARRON
. . . yer basic Bible

WICKS
. . . plodding

The basic trouble with Wicksian humor in print is that it's a long time between jokes. If Wicks weren't so deadpan when he's being funny, things would be easier; as it is, he's much more palatable taken at the rate of one delightful cartoon a day, like a chewable vitamin pill. When, oh when, is someone going to publish a collection of Wicks' daily cartoons?

Veteran humorist Eric Nicol shares double billing with artist Dave More on his latest book, *The Joy of Hockey*. More's okay but his function in the book is primarily pure illustration; *The Joy of Hockey* is really Nicol's show.

Here's a sample of what to expect: "More spectacular is the dreaded hipcheck . . . redolent of the hula movement representing the Hawaiian god of hospital insurance. Timed correctly, the hipcheck causes the onrushing opponent to cartwheel to a halt and perhaps give serious consideratrion to a career in basket weaving."

"Written in plain language, with an abundance of pictures for the individual whose lifestyle is built around illiteracy", burbles the blurb. What more could a non-book buyer ask?

This brings us to *Olde Charlie Farquharson's Testament* (Parry Sound Version), by Don Harron. Harron's book may look like a chocolate-coated grasshopper (it's attractively bound, in red and gold leatherette with gilt edges and an attached bookmark), but it's really a full-course meal.

Harron wrote his book for young people who know what Archie Bunker has for breakfast but who have never heard of Moses; he wanted to acquaint them with the *Bible* and encourage them to move on to the original source. The source he has in mind, incidentally, is the King James version. As its magnificent language is no more difficult to grasp at a glance than Charlie's own, he stands a good chance of success.

Readers more familiar with the *Bible* should appreciate the down-to-earth "King Charlie" edition. Prudently, Harron has refrained from fracturing the Psalms, Proverbs and Prophets. What remains are the stories, faithfully rendered. Harron can be vulgar and his spelling is clearly a sin, but his motives are good. The book's low price tag, at $9.95, might even make it the book bargain of the year.

***WHEN LOVERS ARE FRIENDS*, by Merle Shain. McClelland and Stewart. $8.95.**

***BEN WICKS' WOMEN*, by Ben Wicks. McClelland and Stewart. $8.95.**

***THE JOY OF HOCKEY*, by Eric Nicol and Dave Moore. Hurtig. $8.95.**

***OLD CHARLIE FARQUHARSON'S TESTAMENT*, by Don Harron. Gage. $9.95.**

Atwood: A Quiet Apprehension of Love

By WALT KELLYTHORNE

In these new poems by Margaret Atwood there is a fine sensibility of place, or of place as home, that seems to have grown from the poet's greater awareness of a world where "*All waves are one/wave; there is no other.*" And animating that sensibility and awareness is a quiet apprehension of love that lends a depth and resonance often absent in Atwood's earlier work.

It would be trite, and untrue, to suggest that Atwood's latest development as a poet is due entirely to the birth of her daughter several years ago (or to her union with writer Graeme Gibson) — but as in much of Atwood's work, the personal and the public are closely connected.

It's that connection, indeed, which has always made her poems so accessible and powerful; and whatever its basis here, that clear connection once again gives these poems an immediacy and truth that the convoluted posturings of many contemporary poets utterly fail to provide.

Though most, if not all, the poems in this collection deserve at least passing praise, space limitations here (as well as a desire that readers discover their pleasures themselves!) necessitateslooking at only a handful.

Southern Ontario has always enjoyed Atwood's illumination; and here, besides several farm poems and some "Small Elegies" which comment on its history, a journey on "The Bus To Alliston, Ontario" brings us a moving glimpse of a winter land in which ". . . *the moon is fossil/white, the sky cold purple, the stars/steely and hard; when*

ATWOOD . . . of home and the child

there are trees they are dried/coral; the snow/is an unbroken spacelit/desert . . .

But it's the interior landscape, too, which concerns Atwood here: "*thirty souls*" who are travelling, even though "*travel is dangerous*", and who talk of " . . . *trainwrecks, fires,/herds of cattle killed in floods,/the malice of weather and tractors,/the clogging of hearts known/and unknown to us, illness and death . . .*"

"*How else can you live,*" Atwood asks, "*but with the knowledge/of old lives continuing in fading/sepia blood under your feet?*"

And, finally, it's those "*old lives*" and the bus passengers who move in a common vehicle "*together, warm/and for the moment safe,/along the invisible road towards home.*"

Home, of course, holds the child — and the parent who, in her dual role of protector and oppressor, watches the child walk towards a pond where eleven ducks "beckon", and wonders how she can "*tell her/that white, that bluegreen gold/is treachery?*"

"*Each of these rescues/costs me something,*" Atwood points out, "*a loss, a dulling/of this bluegold eye.*"

Again, in part IV of "Solstice Poem, the parent asks "*How can I teach her/some way of being human/that won't destroy her?*"

The temptation to offer some pleasant, useless advice is rejected:

". . . *Instead I will say/in my crone's voice, Be/ruthless when you have to, tell/the truth when you can,/when you see it.*"

Thus Atwood's poems about her child — about all children, really — are necessarily about herself as a parent, and about all people who are parents and who have ever considered, sadly perhaps, the limitations they must place on their children's world. Limitations, hopefully, that will eventually help those children "*find/by luck or a longer journey/the shadow of that liquid/gold place.*"

And home may also hold the man.

In contrast to the poems in Power Politics, those in Two-Headed Poems that speak of love do so quietly and affectionately, as in part 12 of "Daybooks II", where Atwood remarks "*How you disappear/in time, how you disappear;*" but the barbed irony of the past is gone: "*Who notices air,*" Atwood asks at the end of this beautifully impressionistic poem, "*except when it is gone.*"

And again, after the taut ambiguity of "Nothing New Here", with its claustrophobic comparisons, there's a realization that "*Our blunted fingers,/our mouths taste of the same earth, bitter and deep,*" and that "*this broken/garden, measure of our neglect and failure, still/gives what we eat.*"

Not a happy poem, perhaps, but one with strange echoes of hope; and that, for now, may be enough.

Mothers, grandmothers, colonial drummers, 18th century thieves, Highland immigrants, a "Black Stone Mother God" (why not goddess?) and a janitor in a torture chamber: all are fit visions for Atwood's eye, her observations all the more telling because there is no pretence at judgment.

And incidentally (though its use is the basis of poetry), the sound of these poems is delightful: music remaining in one's ears. What a pleasure it would be to hear the original sounding voice.

***TWO-HEADED POEMS*, by Margaret Atwood. Oxford. $3.95.**

Victims Of Affection

By ALEK de MARCH

Lyn Hancock and 'Tom'

Love Affair with a Cougar is about more than cougars, we are told by the author Lyn Hancock. "It's about love for an animal and love for a man."

The animal is the author's pet cougar Tom; the man is her former husband David Hancock.

Lyn Hancock adds a comment which makes it easy for a reviewer to point to the book's greatest weakness — its lack of appeal to the general reader:

"I have written this book more for them (Tom and David) than for you, the reader, but perhaps you are the ones who will most understand — more than the man, the animal or myself."

Good yarns

However, this ambiguous declaration may not put off the many readers who enjoyed Lyn Hancock's first two books, *There's a Seal in My Sleeping Bag*, and *There's a Raccoon in My Parka*. Both were popular books featuring good yarns about the author's experiences with wild animals.

Love Affair with a Cougar is a sad account of the Hancocks' attempt to turn four cougars into pets. "Keeping Tom tame and loveable was our most important objective," says the author.

But the Hancocks failed, and although the author's genuine interest in wild animals is on record, her new book makes us want to examine her role and to question the value and purpose of her involvement.

Since the events in *Love Affair with a Cougar* took place eight or ten years ago, there has been a change in people's attitude toward the whole question of wilderness and conservation. Today the Hancocks would find it much more difficult to justify their efforts to turn four wild cougar kittens into pets.

There are many passages which call for clarification. When Central Saanich council rejects the Hancocks' request for permission to keep cougars at their Island View beach home, the author says, "To me the issue was clear. Whether my cougars were love objects, child substitutes, or mere teaching tools, they were worth fighting for. It was no cliche when I said Tom and Oola would be shot over my dead body."

But all along the real victims are the cougars.

Tom, the star of the foursome, is shot to death after attacking a boy during David Hancock's film tour in northern British Columbia. Hancock took the cougar with him to promote his outdoor film. He said at the time, "Predators need a better image, especially up north. Tom'll be good for public relations."

Two of the cougars were given to a couple "who kept and trained tame animals for Disney films and commercials such as Mercury Cougar. "Oola, the last of the four, landed in a zoo in Australia.

A tragic end to such proud, free spirited cats as the four cougars, especially after being dragged through classrooms, halls, television studios, homes and apartments in downtown Vancouver and surviving a number of wretched periods in cages.

Steel cage

Tammy was the liveliest of the four cougars and sometimes hard to manage. Lyn Hancock tells us that at one point David "insisted on keeping her (Tammy) in the steel cage in the yard while Tom, in contrasting circumstances, spent his time lying on the rug in the kitchen and giving his characteristic squeak of recognition whenever we looked at him. While Tom purred inside, Tammy cried outside. For hours and hours. I couldn't bear it."

The four cougar kittens were brought home by Dave Hancock in January, 1967. Their mother was shot by an American trophy hunter during a cougar hunt on Vancouver Island. Lyn Hancock tells us that her husband dropped the four kittens in her lap and said, "I've always wanted to study a cougar firsthand. Now here's our chance."

At that time the Hancocks were living in a small bungalow in Vancouver; he was studying zoology at University of British Columbia and she was teaching Grade 4 at Lord Kitchener Elementary School.

Chatter

When news about the Hancocks' four cougar kittens reached the school, the general consensus in the staffroom was, "get rid of them before their eyes open."

The Hancocks didn't listen, and so the tragic tale of Tom, Tammy, Lara and Oola began.

The story spans a period of about two years and 252 pages. Too many pages for what it has to say. There are some interesting chapters in the book, but too much of it must be classified as personal chatter of limited interest, and only to people whose names are mentioned on its pages.

For example, Lyn Hancock tells about the time when she was leaving Vancouver for Vancouver Island and "decided to invite the cougar foster families over for dinner. David, insisting that I couldn't pack, clean and cook at the same time, phoned and uninvited them. Instead of a full-scale affair I'd planned, I baked cakes and cookies and we had just as good a time."

Chapters such as "Cougars Cause Controversy" illustrate the more obvious flaws in the book — too much of the material belongs to yesterday, and the many events described just aren't important enough to withstand the pasage of time.

The more interesting material in *Love Affair with a Cougar* relates to the cougars' behavior and their reaction to people. Lyn Hancock also makes some intriguing observations on the relationship between her and Tom the cougar.

The author describes an incident when, while walking with her friend Hilary and Tom on Little Darcy Island, Tom seemed to resent Hilary's presence and demonstrated this by biting at her ankles.

"I sat down on the shingle, he flopped down beside me, and I pondered on the meaning of his unusual behavior. Was it some stirring of his wild instincts brought to the surface by a day of freedom on the island? He was almost a year and a half old. Was it the emergence of his sexual instincts? Zoologists point out that hand-raised cats upon approaching maturity relate sexually to their owners and have consequent difficulty in mating with their own species. Was Tom sexually imprinted on me? Did he see Hilary as a rival?"

'Love'

Finally, relating to her personal experience with cougars, Lyn Hancock asks: "Is love not an accurate word to describe the feelings of Tom for me? I think it an accurate word to describe mine for him."

And here the reader may ask: Why should animals, especially wild animals, become victims of man's affection?

LOVE AFFAIR WITH A COUGAR, by Lyn Hancock. Doubleday. $9.95.

The Search For 'Moles'

By FRED BARNES

English adventure or spy novels tend to be low-keyed, less frenetic, than their Canadian or American counterparts. As a result, it is a restful and pleasant change to pick up a novel like *Eye of the Needle*. It is also pleasant to discover anew that the story is as gripping and well-paced — if not as fast-paced — as any competitor.

Another delight is to meet the principal characters. Percival Godliman is a professor who knows more about the Middle Ages than any man alive. Despite the fact the Second World War has begun, he is a little too old to serve — as he did in the First World War — and is immersed in research on the Plantaganets.

As a familial duty he is having dinner with his Uncle Andrew, who stuns him by attempting to recruit him for military intelligence. Although probably 99 per cent of German spies, or potential spies, have been rounded up (as they really were), uncle wants his nephew to turn his research against possible "moles" who had been planted by the Germans well before the war.

When Godliman signs up he is given as an assistant, Frederick Bloggs, an inspector with the Special Branch of Scotland Yard, a blond, stocky and short extrovert who proves a perfect foil for the dreamy history professor.

There is indeed a mole around, and the chase for *Die Nadel* (or needle, the name coming from the thin stiletto with which he kills so easily) heats up when D-Day draws near and the Allies create a phoney invasion force in East Anglia that convinces most of the German High Command that the invasion will be aimed at Calais, rather than at Normandy.

Hitler, however, has one of his hunches that the East Anglia force is a diversion, and refuses to commit strong forces of Panzers until *Die Nadel*, whom he knows and admires, reports.

The final pursuit of Henry Faber, the spy, through England and Scotland to an island off Aberdeen, provides a story that few readers will be able to put down until Hitler finally denies von Rundstedt the Panzers he needs to roll back the invasion.

EYE OF THE NEEDLE, by Ken Follett. Clarke, Irwin. $11.25.

Wild and Bawdy And Complex Plot

Sharky's Machine combines clandestine war operations, cops and robbers, U.S. politics, and international intrigue in a plot so complicated the reader never is sure that everything can be unravelled. A good many touches of unreality are intermingled with gobs of sex and brutality that boggle the mind.

But despite all this *Sharky's Machine* does have a good many redeeming features as escapist literature.

Sharky is an undercover policeman on the narcotics squad, and a successful one until he blows his cover in a shootout on a crowded bus that earns him demotion to the vice squad. With his new fellow officers he is drawn into a call girl-extortion racket that leads him to the favored candidate for the U.S. presidency and a multi-millionaire international businessman who is financing the campaign. In addition to some action at spots around the world, *Sharky's Machine* is set mainly in Atlanta, Ga., a novelty explained by the fact that William Diehl is a longtime reporter for the *Atlanta Constitution*.

This reviewer has no intention of trying to sketch the plot, let alone unravel its details. Suffice it to say that any reader who can get past the first paragraph of this review probably will enjoy a bawdy, irreverent, and often unreal novel. — **F.B.**

SHARKY'S MACHINE, by William Diehl. Beaverbooks. $11.50.

E. D. WARD-HARRIS

After the mail strike, A quick guide for browsers

I hope I'm wrong, but it seems that to the certainties of death and taxation Canadians can now add regular disruption of postal services, and as books are lumped with junk advertising as third class mail any interruption in the normally heavy autumnal flow creates difficulties all along the line. For instance, how does a reviewer decide priorities when a mediocre book which doesn't merit a review may be the only one to reach him for weeks?

Well, if Jean-Claude Parrot can live recklessly so can I, so today I am going to group a few books and trust to luck that I won't live to regret it. It would be easy to write a full-scale review of each of these books by name authors, but I honestly don't think that is warranted, so the following should be seen as a guide to bookstore browsers.

Let's start with ***Everything You Always Wanted To Know About Nutrition***, by Dr. David Reuben (Musson, $12.95). The author, of course, is the same fellow who made a fortune by informing people of sexual matters he said they were too afraid to ask about.

It's not that people are afraid to ask; they don't know who to ask. The average parent, teacher and clergyman is as abysmally ignorant about sex as are medical practitioners and psychiatrists, and until puritantical attitudes disappear and sex is placed on the curriculum, at least in medical schools, people will continue to have no choice other than reliance on people like Reuben.

The trouble with Reuben is that he skates too easily over complex subjects. His rather flip treatment of sex left more questions unanswered than answered. And the same applies to his approach to nutrition — yet another subject that isn't on the curriculum at medical schools.

Bright and Breezy

Reuben has combed the scientific literature, extracted the nuggets and rewritten them in a bright, breezy popular form. We learn that practically everything we buy in supermarkets is either a barefaced swindle or downright dangerous, or both. Agreed. But if we shouldn't eat refined sugar, refined flour, white rice, or anything with chemical additives — and we shouldn't — what should we eat?

It's a good question, but Reuben won't supply the answer until he publishes his next book, and that kind of hucksterism turns me off. Read his nutrition book by all means; it's hair-raising. But be warned, it will leave you angry, anxious and scared — and desperate for sound advice. Reuben tells us everything we always wanted to know about swindling food processors, but little or nothing about how to obtain a nutritious meal.

* * *

Fans of Monica Dickens will read her latest effort, ***An Open Book*** (Heinemann, $14.95) on the strength of her name, regardless of whatever anyone writes about it, so I won't harm its sales if I comment that although immensely readable this peculiar semi-autobiography is unsatisfactory.

She has always been a shy, introspective, despairful person, and while this is no handicap to a novelist, it definitely prevents her letting go when writing about herself. The result is a rather forced lightness and a breezy account of how she came to write her books.

Occasionally, amid the gay chatter, there is a revealing glimpse of the real woman, but it is always so fleeting that one really never sees beneath the veneer. The author of an autobiography should not require the reader to be constantly forced to read between the lines. The reticent Miss Dickens does make this demand, and one is compelled to wonder why she bothered to write the book.

* * *

There are diaries and diaries. Those of Samuel Pepys and, to a lesser degree, John Evelyn, can be read as history as both men were intensely curious about the world around them. Our own Charles Ritchie also falls into this category, as indeed does Harold Nicolson, although he lacked the 'tell all' honesty of the others. All four compiled memorable diaries and it was hoped that an outstanding addition to their number would be Virginia Woolf, but there's no sign of that yet.

The second volume (1920-1924) of **The *Diary of Virginia Woolf*** (Clark, Irwin; $22.95) is now out and, disappointingly, it is riddled with the same self-centredness and fondness for trivia that made the first volume onerous to read. Again, she is solely concerned with her immediate world and that world was far too narrow to be the stuff of a great diary. Let's hope that subsequent volumes will reward our patience.

* * *

A more interesting diarist than Virginia Woolf was Anais Nin. Before she died in 1977 she published six volumes of her diary, extending from 1931 to 1966, and we all assumed that was that. Now we have **The Early Diary of Anais *Nin — 1914-1920*** (Longman, $19.50) and what a delightful surprise it is. It is essentially in the form in which it was written, unlike the later diaries which we know were consciously shaped prior to publication.

This volume opens when Anais Nin was 11 and closes when she was 17. It is a charming self-portrait of an innocent girl transformed through her own inner strengths into an enlightened young woman. This uncommon girl was introspective, sensitive, critical, and imaginative. She read voraciously and wrote continuously and left school at 16 to educate herself. She was only really happy when talking to her diary. "It isn't all egotism," she remarked perceptively, "it's also a way of acting as my own teacher."

The Missing Link

Although only 17 when the diary ends, the great diarist of later years is already discernible. Admirers of Anais Nin should be grateful to Jean L. Sherman for the excellent translation from the French, and to everyone else concerned for providing the missing link in the story of this remarkable woman.

* * *

Although he has published 18 books, I had never heard of Norman Thelwell until I received his ***A Plank Bridge by a Pool*** (Methuen, $14.95). Thelwell is an artist who has achieved his boyhood dream of owning a few acres in rural England and turning them into a wildlife sanctuary where he paints, fishes, rows, and watches the changing seasons.

This book is a blow-by-blow account of how he, his family and a few friends constructed this mini-paradise, and this ex-city dweller's gentle description is enlivened by delightful pen and ink drawings by the author.

The book will appeal equally to lovers of wildlife, amateur landscape gardeners, freshwater fishermen, and those who enjoy messing about in boats. It will also encourage readers to go in search of earlier Thelwell books in order to learn more about this man's secret garden — a microcosm of the natural world outside.

DICKENS ... too reticent — REUBEN ... hucksterism — NIN ... a transformation

Application of Solar Energy

By STEPHEN HUME

As alternative lifestyles begin to catch the Canadian imagination for a variety of ethical and practical reasons, modestly-priced books like *Harvest The Sun*, written specifically for Canada's colder climate, are a must for anyone interested in the theory or step-by-step application of solar energy.

Nick Nicholson, the author, says in a foreward to *Harvest The Sun*: "To the mind of man that has conceived and executed a technology to put man on the moon, it is child's play, for that very same mind, to harness solar energy for earthbound applications. Further, if world government had committed a fraction of the dollar allocated to nuclear development, to the development of solar systems, we would all be living in solar heated homes and driving solar energized automobiles, right now."

The thesis of this book is simple. By combining the energy of the sun with modern technology, our homes, buildings, businesses and factories can be heated.

Low-temperature heat, the book says, accounts for about half of the energy budgets in industrialized nations. Solar energy is the ideal low-heat generator, but at present is largely wasted.

Some subjects covered in *Harvest The Sun* are simple to understand, others are highly technical.

The subjects include solar collectors, heat storage systems, the direction of air currents through the solar heat system, heat exchangers, where to write for engineering information on energy conservation and solar design, methods of window glazing, the solar greenhouse, and stream, that's right, stream turbines which can utilize the energy from wind power, sea current power, tidal power or geothermal power.

In a chapter on the solar home, Nicholson gives some definitions of a home which, perhaps more than anything else, portray the "earth-household" philosophy which lies behind the esoteric solar technology:

"A place to grow. A place to rest. A place to share. A sanctum . .

"A liability when you cannot afford it. An asset when you can. Security. Protection from the elements. Sometimes we overprotect ourselves and we become divorced from the elements.

"Something to fuss with. An entertainment centre. A place to grow vegetables. A place to grow children. In this instance, make sure the ground is fertile before planting the crop. A piece of sculpture . . "

HARVEST THE SUN: Solar Construction in the Snowbelt, by Nick Nicholson. Ayer's Cliff Centre for Solar Research. $9.95.

COLOR T.V.

3-YEAR 100% WARRANTY ON ALL PHILIPS MODULAR 4 COLOR TV

14" PORTABLE
100% Solid State Modular 4

26" PORTABLE
Portable TV has legs for easy mobility. 100% fully automatic. Modular for TV.

20" TABLE MODEL
Mediterranean styling. 100% fully automatic. Modular for TV.

26" CONTEMPORARY CABINET
This model features casters and is 100% fully automatic Modular TV.

WE SERVICE ALL MAKES AND MODELS OF TV's IN SHOP OR IN YOUR HOME

CC TV
Phone 477-6971

10 a.m. to 9 p.m. Daily — Except Sunday
"We Service What We Sell"
CITY CENTRE TV
SHELBOURNE AT McKENZIE
Next to K-Mart in the Mall

MAKE THIS A VERY SPECIAL CHRISTMAS!

GEORGE'S BAVARIAN

DINING LOUNGE

★ OFFICE PARTIES
★ CLUB DINNERS
★ BANQUETS
★ PRIVATE GROUPS

RESERVE NOW AND DON'T BE DISAPPOINTED!

FESTIVE SEASON
Dining and Dancing
5 P.M. to 12 P.M.

A popular luncheon suggestion:
GEORGE'S FAMOUS
SMORGASBORD
FOR A COUPLE OR A CROWD!
HOT DISHES CHANGED DAILY
Plus full Salad Bar!
11:30 to 2:30 Daily

Everyone's favorite Gift Certificate
We Issue Gift Certificates in any Amount . . . the Gift that's Sure to be Appreciated.

★ LIVE ENTERTAINMENT NIGHTLY—POPULAR ARTISTS

1021 PANDORA AVE. CONVENIENT PARKING 383-7121

"It's all here— at George's"

The Daily Colonist.

Vancouver Island's leading newspaper since 1858

No. 273 — 120th Year — Victoria, British Columbia, Friday, November 10, 1978 — 15¢ Daily, 30¢ Sunday

Some sun, high 8

Weather Details on Page 2

Farris investigation confirmed by Lang

Second judge faces public inquiry today

Chief justice's resignation likely as vice link probed

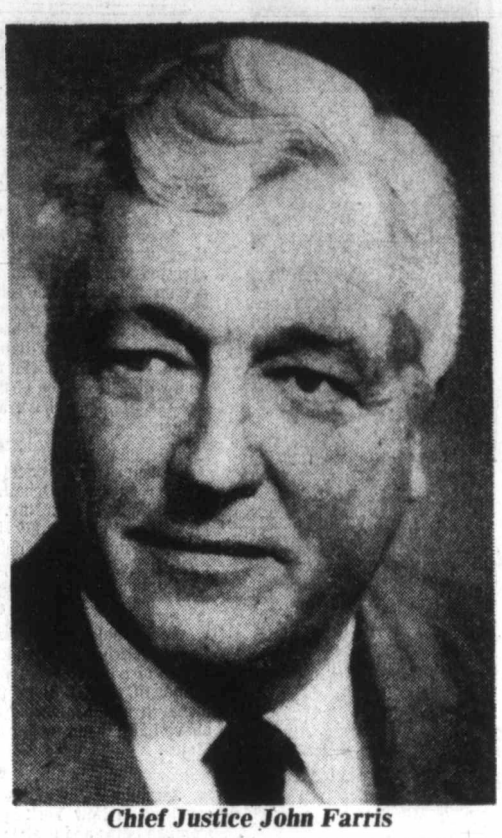

Chief Justice John Farris
. . . CBC says his name found in vice-raid notebook

No criminal acts, Gardom stresses

VANCOUVER (CP) — The CBC says federal Justice Minister Otto Lang has confirmed that an investigation is under way into the affairs of John Farris, Chief Justice of British Columbia, who is expected to resign.

The CBC says the federal justice ministry was alerted when Farris' name was found in a notebook obtained by Vancouver vice squad detectives.

The notebook was uncovered during an investigation of a Vancouver apartment that police suspected was being operated as a bawdy house.

Farris, who became chief justice of B.C. Feb. 8, 1973, is the son of a Liberal senator and was once president of the Canadian Bar Association. He has been chief of the B.C. Court of Appeal since 1971.

The case is the second involving prostitutes and members of the judiciary in B.C. Earlier, a member of the public said a provincial court judge picked up a known prostitute in front of a Vancouver hotel and called into question the judge's impartiality in cases dealing with morals offences.

On Thursday night, Chief Provincial Judge Lawrence Goulet said in Victoria the provincial judicial council will open a public inquiry today into the conduct of provincial court Judge Erik Harold Bendrodt. The cabinet ordered that the inquiry be held in public.

Both Farris and Bendrodt have refused comment.

Meanwhile, Attorney-General Garde Gardom said Thursday that preliminary investigations of a provincial court judge and a federally-appointed judge clears them of any criminal wrong-doing.

"To my knowledge, there is absolutely no evidence of criminality in either situation, absolutely none—and I reiterate that," Gardom said in an interview.

"What we have at the present time are allegations, period. The due process has to be followed. The matters have to be considered by the judicial councils, and the judicial councils in each case are totally independent of the executive and of government as they should be."

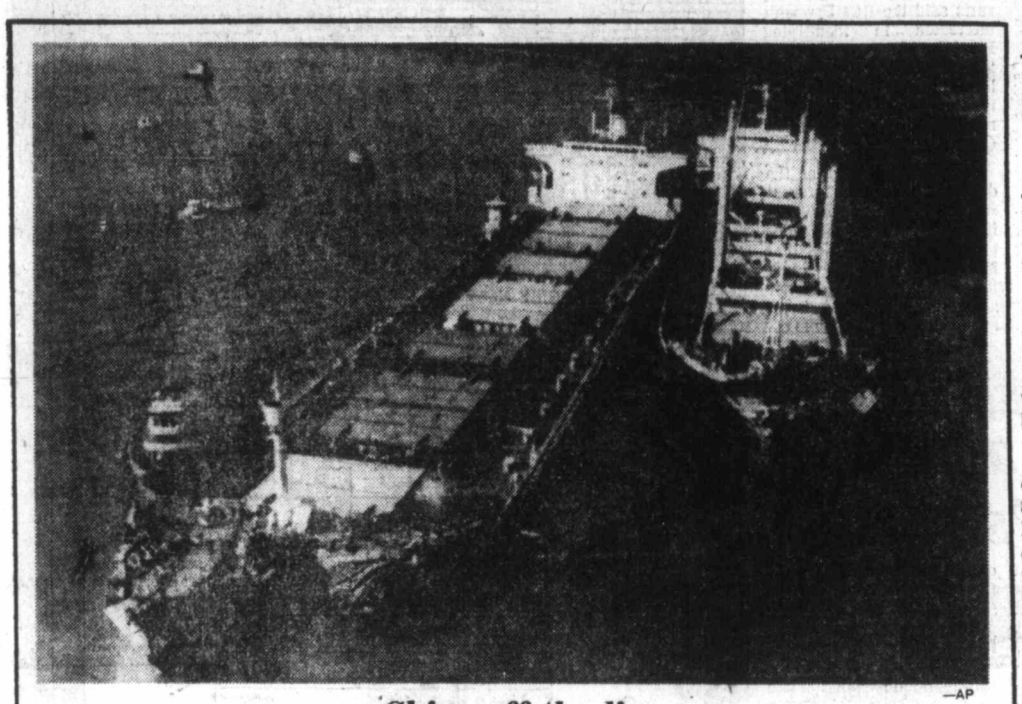

—AP

Ships off the line

Tugs race to rescue of two cargo ships, crumpled badly Thursday in collision on Mississippi River near New Orleans. *Irene Lemos*, of Liberian registry, left, made it to shallow water before sinking, while Panamanian freighter *Maritime Justice* stayed afloat although heavily damaged.

Frustrated Carter urges compromise on scope of treaty

● Begin predicts extension of Egypt talks. Page 16

WASHINGTON (AP) — President Carter intervened directly in the Middle east peace talks Thursday by publicly urging Israel to accept a negotiated compromise on linking peace in the Sinai to peace in the Middle East generally.

The linkage issue has been the major obstacle in the Middle East peace talks, which continued Thursday in Washington with a meeting between State Secretary Cyrus Vance and Egyptian negotiators.

Egypt wants a strong clause in the treaty, making it plain that the price Israel must pay for peace with Egypt includes following through with the Camp David summit commitment to establish an autonomous Palestinian entity on the West Bank and in the Gaza Strip. Israel has balked, maintaining that the two issues are legally separate.

The two sides reached a tentative compromise in a draft written last month, but the governments in Cairo and Jerusalem refused to accept it. The Israeli cabinet this week instructed its negotiators to stand fast on the issue, persisting in the desire to weaken the link.

"I personally favor the presently negotiated language, which in the preamble does say that both nations commit themselves to carry out the comprehensive peace agreement as was agreed at Camp David," Carter said at a news conference in Kansas City, Mo.

The president said the Camp David agreement was aimed at achieving "a comprehensive peace settlement that includes not just an isolated peace treaty between Israel and Egypt but a continuation of a solution for the West Bank and Gaza Strip and ultimately for the Golan Heights as well."

He added that Israeli Prime Minister Menachem Begin had personally told him Israel does not want a separate agreement with Egypt.

Carter indicated that he was becoming frustrated by the two countries' inability to agree on a compromise.

"I would like to point out that we're not trying to impose our will. We hope they will rapidly reach a conclusion," Carter said.

There was no indication Thursday that that was going to happen anytime soon. With the linkage issue standing between them, the only talks held by Egypt and Israel were between military specialists.

Flaky days ahead

There is a possibility of isolated light flurries of snow today and Saturday in Greater Victoria area. However the flurry forecast is no cause for alarm for area motorists. The Pat Bay weather office, which reported a very minor flurry Thursday night, says sunny skies will predominate.

Autopact deficit $10 billion by 1985 — study

WASHINGTON (CP) — A study prepared for the U.S. state department by a Toronto-based company shows Canada may suffer a total deficit of more than $10 billion in cross-border trade in autos and parts between now and 1985.

But a department trade official says by late 1985 Canada likely will show a surplus in autos and parts trade with the United States that should continue in future years.

The department commissioned Data Resources of Canada to do the study last September after a study prepared by the Canadian industry department indicated a deficit for Canada rising to $2.5 billion by 1985.

The state department said the study done for it shows a smaller deficit for Canada of about $660 million over-all in 1985.

U.S. officials said that in the final three months of 1985, Canada will be earning a surplus on its auto trade with the U.S. that will total about $100 million for the final quarter.

In 1977, Canada had an over-all trade deficit of $1.1 billion in autos and parts with the U.S. Traditionally, Canada has a surplus in trade on completed autos that is more than offset by a deficit in auto parts.

On a year-by-year basis, the study shows the following deficit figures for Canada: $412 million in 1978; $969 million in 1979; $1.3 billion in 1980; $1.36 billion in 1981; $2 billion in 1982; 1.9 billion in 1983; $1.6 billion in 1984, and $660 million in 1985.

State department officials said the reason the deficit figures rise sharply in the early 1980s is that the Canadian economy is expected to strengthen in those years, resulting in more imports of all products.

Despite the deficits forecast between now and 1985, the study shows the volume of two-way trade in autos and parts should grow to about

Page 2—$10 billion

Firestone Canada recalling radials

OTTAWA (CP) — Firestone Canada Inc. will recall all its steel-belted radial 500 and TPC tires sold in Canada, the transport department announced Thursday.

A department statement said the voluntary recall is parallel to one being carried out in the United States and may involve as many as 600,000 tires produced in 1975 and 1976.

Tests conducted in the U.S. showed the tires had serious defects believed to have caused several accidents there.

The department, which has been investigating the road worthiness of the tires, says owners concerned should contact their nearest Firestone outlet after consulting special advertisements to be carried in daily newspapers.

Clear the cabinet— on grounds of idiocy

OTTAWA (CP) — New Democratic Party Leader Ed Broadbent facetiously suggested Thursday that the cabinet could be cleared of complicity in RCMP wrongdoing on grounds they were idiots. *(See story on Page 2.)*

Broadbent reminded the Commons that retired RCMP security service chief John Starnes testified Wednesday that "only an idiot" wouldn't have realied the security service was breaking laws in the line of duty.

Grinning, Broadbent suggested the Commons "consider whether Mr. Starnes' statement completely and utterly exonerates the entire cabinet from any wrongdoing."

His motion was not acted upon.

DAUGHTER 'DIVORCED' BY HER PARENTS

MILWAUKEE (UPI) — Circuit Judge Michael Guolee has allowed a couple to "divorce" their teen-age daughter. But he still can't understand it.

At the request of the parents, Guolee this week transferred custody of their 16-year-old girl to the Milwaukee County department of social services.

"I just don't understand this," Guolee told the couple. "I don't understand how a parent can come to court and say, 'Divorce me from my child, split us up, judge' . . . and that's what you're saying."

The parents said they requested the move because the girl broke family rules, occasionally used marijuana and misbehaved in school. She cried through much of the hearing but her parents showed no emotion.

At one time she cried out, "Let me go home."

Fishing lines untangled?

OTTAWA (UPI) — Canada and the United States may reach agreement on a way out of their five-month fishing dispute during a visit by U.S. Secretary of State Cyrus Vance later this month, External Affairs Minister Don Jamieson said Thursday.

"During the coming visit of the Secretary of State Vance, I hope that he and I have an opportunity to review the total picture," Jamieson told the House of Commons. Vance is due in Ottawa for general talks on Nov. 22 and 23.

Jamieson said that during Vance's visit "or shortly thereafter we may be able to make a mutually satisfactory decision on how the final settlement is to be brought about."

Canada and the United States barred fishing vessels of the other country from their waters on June 2 in an action prompted by Canadian desires to speed up talks on a permanent boundary settlement.

Jamieson said there were consultations between Ottawa and the governments of east- and west-coast provinces as well as with fishermen's representatives earlier this week.

Canada has suggested that in the event of an impasse in the negotiations the countries might submit the dispute to a third-party arbitrator such as the World Court.

INSIDE TODAY

Leftists abduct Domecq heiress —Names in News, 2

Liberals pressure auditor-general —Page 6

Commons supports child rights —Page 13

Wilderness plea to Rayonier's boss —Page 33

Final entries for 1978 —King Fisherman, 48

Background	5
Bridge	48
Classified	34-46
Comics	32
Crossword	48
Editorials	4
Entertainment	12-15
Family	29-31
Finance	7-10
King Fisherman	48
Marine Calendar	48
Names in the News	2
Provincial Court	28
Sports	22-27
Your Good Health	30

House tied 101-101, pivotal seat tied 8,551-8,551

Now that's a dead-heat vote

HARRISBURG, Pa. (AP) — Control of Pennsylvania's 203-member state House of Representatives may be decided by a lottery after Democrats and Republicans each won 101 seats and the pivotal race ended with each candidate getting 8,551 votes.

"It seemed almost impossible to happen," said Donald Moul, the Republican challenger in the disputed race in a largely rural area of south-central Pennsylvania.

If a recount still shows a tie, the state election code calls for Moul and incumbent Kenneth Cole to pull a number out of a bag, with the winner being the man who picks the lowest number.

But other political observers figure that the eventual outcome will be a court challenge, which conceivably could drag on for months or even years.

The party with a majority in the the lower house controls seats on 21 committees; elects the speaker, who runs the house; controls the chief clerk's office and its hundreds of patronage jobs; and gains better office space.

As a result, both parties are throwing heavy artillery into gaining the pivotal seat, which represents about 56,000 largely rural, conservative residents in Adams County in southcentral Pennsylvania.

Coach lines drivers eager to rescue company again

Canadian Press

The 120 bus drivers of Pacific Coach Lines, who put up their own money in 1970 to keep the company alive, have offered to buy it again rather than to watch it dismantled, a spokesman said Wednesday.

John Bamford said the drivers believe a decision by the B.C. government to sell the company piecemeal will destroy the company and lead to massive layoffs.

The drivers bought the company, known as Vancouver Island Coach Lines (VICL), in 1970 from International Utilities of Philadelphia, which was abandoning services which were losing money, Bamford said.

VICL was merged with Pacific Stage Lines earlier this year to form Pacific Coach Lines.

In announcing the merger, Municipal Affairs Minister Hugh Curtis said both lines were losing a total of $8 million a year, and the amalgamation—plus the sale of their sightseeing and airport operations—would effect an initial saving of $1.7 million and 147 jobs.

Bamford said the drivers showed a profit during the four years they owned it before selling it to the New Democratic Party government in 1974.

He said only about 40 or 50 drivers will keep their jobs if the government sells the tourist operations.

"This is the 50th anniversary of this historic bus company (VICL) and it seems a strange time to be changing its name and tearing it apart—without even consulting the drivers."

He said the drivers want an early meeting with Premier Bennett to outline their plans.

"This is a vital service for Vancouver Island which relies so heavily on the tourist industry. We can't understand why anyone would be so short-sighted as to want to tear it apart."

CAPITAL REGION JOINS E & N FIGHT

Commuter run excites west

Commuters in Langford and Colwood are "excited" about a proposal to use the Esquimalt and Nanaimo Dayliner for special morning and evening runs to Langford, Western Community representatives told a Capital Region District planning committee Wednesday morning.

Later in the day the board decided to make a presentation to the Canadian Transport Commission when it resumes hearings into the proposed abandonment of the railway on Nov. 15. The presentation will include a proposal, already endorsed by Victoria, calls for an extension of the operation to include a commuter service between Langford Station and a new Store Street terminal.

It was pointed out that the run from Langford takes about 15 minutes, and another 10 minutes would be needed for turnaround in Victoria before regular runs up-Island. This would mean that the Dayliner could run out empty to Langford each morning, to leave Langford station with commuters at 7:50 a.m., In the evening the Dayliner could go out to Langford with return commuters leaving Victoria at 5:05 p.m.

It was suggested that there is room for parking at other Victoria, so that stops might also be made at the Trans-Canada overpass, at the points between Langford and Plumper Bay mill and in View Royal.

Board chairman Jim Campbell warned that the railroad could not be expected to be responsible for a complete commuter system, and said the extra suggested run should be part of the presentation to show additional ways that the railroad could prevent losses.

Centre meets budget

COURTENAY — For the first time in 12 years of operation, Courtenay Youth Music Centre has ended the year within its budget.

The happy news was given to directors during their annual meeting held recently in Nanaimo.

However, the directors still face a huge deficit from past years which stands at $66,000.

Last year the budget for the five-week summer camp was $335,000.

Last year 347 full and part-time students were registered for the camp. The camp time was cut by one week in an effort to reduce costs. And an attempt was made to increase enrollment by offering special fee structures to local students who lived at home.

Some loss of grants including $15,000 from the secretary of state's department to help with student expenses from those living in Quebec was another factor which did not help the Centre.

Local Justice of the Peace Charles Pearce was re-elected as the group's president for a fourth term.

Also elected to the board were Bob Stoval, first vice-president; John Tayless, second vice-president; Don Brown, treasurer, and Collette McMonnies, secretary. All reside in the Comox Valley.

U.S. to send jets to Korea

WASHINGTON (Reuter)—The Carter administration is planning a $1.2-billion sale of 60F—16 jet fighter planes to South Korea early next year, government sources said. The request for the sale, which has been recommended by the Pentagon, has been held up because of the government's recently completed investigation of South Korean influence-buying among U.S. congressmen.

Crash kills Blue Angel

MIRAMAR NAVAL AIR STATION, Calif. (UPI) — A member of the Navy's crack precision flying team, the Blue Angels, was killed when his F-4 Skyhawk jet crashed while arriving at Miramar Naval Air Station for a scheduled weekend air show.

Kmart

Prices effective Nov. 10 Only • While Quantities Last
We reserve the right to limit Quantities

Super Sale

WALK IN FOR SAVINGS... WALK OUT WITH VALUE!

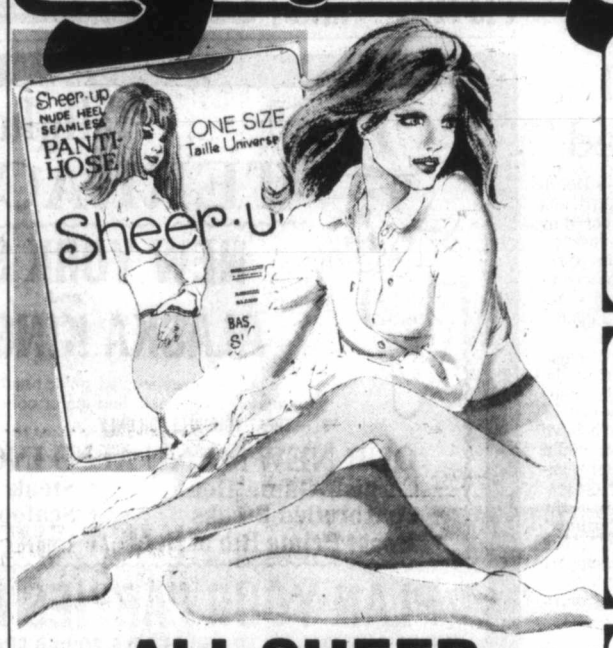

ALL SHEER PANTY HOSE
Flattering Panty Hose at super priced savings. 100% stretch Nylon. All sheer brief and stocking. One size. Beige and Spice.
K mart Sale Price
4 PAIRS 1.00

CHRISTMAS CARDS
51 Beautiful Christmas Cards. Assorted Designs.
K Mart Reg. Price. 2.17 box.
K MART SPECIAL PRICE 1.37 box

24 PIECE GLASS
BEVERAGE SET
Set consists of 8-11 oz., 8-9 oz., 8-6 oz. Amber or Avocado
K Mart Reg. Price 7.99 set
K MART SPECIAL PRICE 4.97 set

DELICATESSEN
COOKED HAM
Delicious. Lean Cooked Ham
K MART SPECIAL PRICE 2.52 lb.

SAVE $3.00
ASSORTED FALL FASHION TOPPER
Misses triple knit brushed Acrylic jackets. Long sleeves in two assorted styles. Choose from Red, Brown Camel, Cognac. Sizes S, M, L.
K mart Regular List Price 11.88
K mart Special Price
8.88

SAVE $2.06
MEN'S STRIPED ACRYLIC PULLOVER
Putting action into fashion with these classic Pullovers is a breeze. Features rib mock T-neck, cuffs and Waistband. Long sleeves. Assorted colours. Sizes S-M-L-XL.
K mart Regular List Price 5.83
K mart Special Price
3.77

GIRLS 8-14 T-SHIRTS
2 styles, long sleeved brushed Polyester T-shirts. Brown, Red or Navy. V or Turtle neck.
K mart After Sale Price 4.74
K mart Sale Price
3.33

TODDLERS BOY/GIRL SLEEPERS
2 Pc. 50% Cotton/50% Polyester. Screenprint on front. Attached feet with Plastic soles. Asst'd. colours. Sizes 1-4.
K mart After Sale Price 3.96
K mart Sale Price
2.96

MEN'S G.W.G.
SCRUBBIE JEANS
Pre-Washed, Ready-to-wear Canadian Made. Waist Size 28 to 42
K Mart Reg. Price. 21.95 pr.
K MART SPECIAL PRICE 14.95 pr.

MEN'S
WORK SOCKS
3 pair pack — Canadian Made
K Mart Reg. Price. 4.37 pkg.
K MART SPECIAL PRICE 2.97 pkg.

GIRL'S 7-14
CARDIGANS
100% Acrylic — Assorted colours.
K Mart Reg Price. 6.99 each
K MART SPECIAL PRICE 3.67 ea.

UNIVERSITY HEIGHTS SHOPPING CENTRE,
3986 SHELBOURNE, VICTORIA, B.C.

Escape by small boats hazardous for Vietnames

Forty per cent die, Canadian says

HALIFAX (CP) — An estimated 40 per cent of refugees who escape from Vietnam in small boats die before they reach their destinations, says a Canadian immigration official.

Les Gallagher of the federal Manpower and Immigration Department made the comments when three Vietnamese girls—the first small-boat refugees to settle in Halifax—arrived here.

"It is estimated approximately 40 per cent of those who set out to flee their country in small boats do not survive the voyage and the reception for those refugees who have managed to reach neighboring countries has been poor," Gallagher said.

"Many have landed only to be towed back out to sea by the local authorities.

"The situation of those allowed ashore on a temporary basis is at best precarious while they wait in regugee camps for resettlement in a third country."

The three girls—Phu Thi Kim Hoa, 17, her sister Phu Thi Huc quyen, 10, and Huynh Co Hue, 17—had only one small suitcase and three handbags among them when they arrived at the Halifax International Airport this week. They were met by immigration officials and Mr. and Mrs. Duc Thang Dinh, members of an organization sponsoring the refugee program.

Gallagher said Canada initially responded to the hardships faced by small-boat refugees by reserving for them the remaining quota places in a special Vietnamese-Cambodian immigration program. This resulted in about 600 of these refugees being admitted to Canada.

In late 1977, it became apparent that the plight of the small-boat refugees required a more long-term approach than originally planned, he said. So Canada started a program last January to admit up to 50 families of Vietnamese small-boat refugees a month.

Upon arrival in Canada, the refugees are helped by the manpower and immigration department. They are eligible for various services, including help in finding employment and assistance in paying for shelter, food and winter clothing.

The Vietnamese girls said in an interview they escaped from Saigon at night after hiding in bushes.

Huyn Co Hue, the only one who speaks English fluently, said she was unconscious during the six days in a boat without food or water but was told they were picked up by a Singapore vessel and taken to Malaysia.

"We couldn't take any food or supplies with us. Otherwise, we would have looked suspicious while trying to escape. We just had to take what we could put in a handbag.

"If you are caught escaping, the Viet Congs take you to an area where there is no food," one of the other girls said.

The two older girls plan to complete Grade 10 this year and the youngest plans to enter Grade 4.

Crime label opposed

TORONTO (CP) — Decriminalization of marijuana possession now is favored by 46 per cent of Canadians, twice as many as in April, 1977, says a Gallup poll commissioned by Ontario's Addiction Research Foundation.

The poll, carried out in September and reported in the foundation's monthly journal, shows that 46 per cent of Canadians questioned believe either that marijuana should be sold in government-regulated stores or that possession of small amounts of the drug should not be a crime.

The poll says that 31 per cent of Canadians support current penalties for possession and trafficking of marijuana.

The Big Eye

FRIDAY AND SATURDAY
IN THE BIG EYE DINING LOUNGE

Friday and Saturday nights only — on presentation of this advertisement (clip out) — we provide

2 Prime Rib Dinners for 11.95

INCLUDES French Onion Soup au Gratin, Salad, Specially Aged Prime Rib of Beef Au Jus, Yorkshire Pudding, Baked Potato, Beverage

By reservation only 7 to 9 p.m.
Enjoy the cabaret after dining if you wish

CLIP AND SAVE

INGRAHAM HOTEL 2915 DOUGLAS ST. 385-6731

Colony MOTOR INN

PRESENTS

AT THE PIANO BAR
the versatile
LANA MacLEOD

COACHLIGHT ROOM
FROM 8:30 P.M.
2852 DOUGLAS ST. 385-2441
11-10

ARMISTICE BALL
NOV. 11 DANCE 'TIL 1 A.M.
$8 A COUPLE
McMorran's Table Res. 658-5224

CLIFTON CHENIER
and his red-hot 7 piece Louisana Band

MONDAY, NOV. 13
TUESDAY, NOV. 14
$5.00 ADVANCE
$6.00 AT DOOR
DOORS OPEN 7:00 p.m.
HARPO'S
15 Bastion Square
INFO 385-5333

VICTORIA OPERATIC SOCIETY PRESENTS

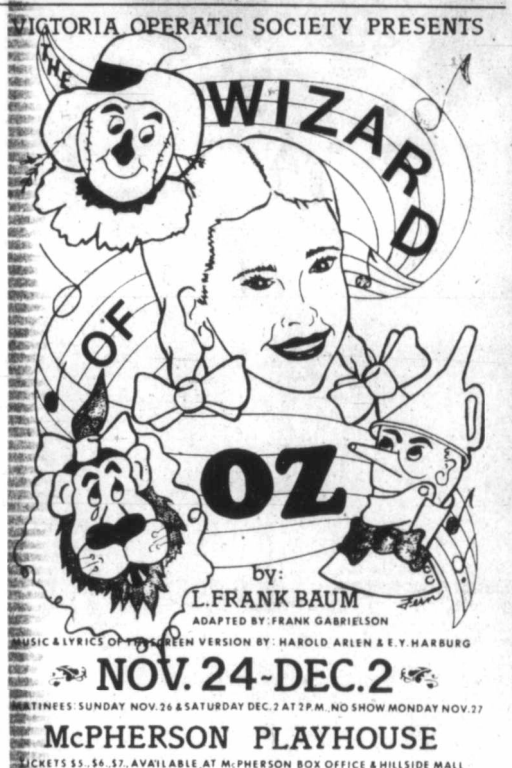

THE WIZARD OF OZ
by: L. FRANK BAUM
ADAPTED BY: FRANK GABRIELSON
MUSIC & LYRICS OF THE GREEN VERSION BY: HAROLD ARLEN & E.Y. HARBURG
NOV. 24-DEC. 2
MATINEES: SUNDAY NOV. 26 & SATURDAY DEC. 2 AT 2 P.M. NO SHOW MONDAY NOV. 27
McPHERSON PLAYHOUSE
TICKETS $5., $6., $7. AVAILABLE AT McPHERSON BOX OFFICE & HILLSIDE MALL

Imperial Inn
Windsor Dining Room
NOVEMBER WEEK-END DINNER SPECIALS
Friday and Saturday Nights only

Our Famous Pepper Pot Soup
The Imperial Salad
West Coast Seafood Newburg served with Rice Pilaff and Fresh Vegetables
Chef's Surprise Dessert
Choice of Beverage (Coffee, Tea or Milk)
$6.95 per person

1961 Douglas Street
Reservations are appreciated
Please call 382-2111

Tally ho- TERRACE DINING ROOM

NEW YORK STEAK and ALASKA KING CRAB
Includes our super salad, garlic bread, potatoes, vegetable and tea or coffee.
TREAT YOURSELF FOR ONLY $7.95

OUR NEW MENU ALSO INCLUDES
- Cornish Game Hen
- Charbroiled Steaks
- Roast Prime Rib of Beef
- Steak and Lobster
- Seafood Dishes
- Centre Cut Pork Chops

PLAN YOUR PARTIES EARLY!
WE CAN HANDLE UP TO 150 PEOPLE PRICED FROM ONLY 4.95
WITH NO ROOM CHARGE — CALL GARY KELLY 386-6141

Tally ho- TRAVELODGE
3020 DOUGLAS ST.
RESERVATIONS 386-6141
OPEN FOR DINNER
MON. to SAT., 5 to 9 p.m.
10-27

The Victoria SYMPHONY
Year of the Maestros

Conductor EMANUEL PICULAS
Pianist RUDOLPH FIRKUSNY

NOVEMBER 12 SUNDAY 2:30 p.m.
NOVEMBER 13 MONDAY 8 p.m.
Performances at the ROYAL THEATRE

OVERTURE
The Hebrides (Fingal's Cave), OP. 26
Mendelssohn
SERENADE CONCERTANTE
Adaskin
PIANO CONCERTO NO. 2, OP. 19, B-FLAT MAJOR
Beethoven
THE FIREBIRD SUITE
Stravinsky
DON JUAN, OP. 20
R Strauss

Information 24 hrs. 385-6515
Tickets Available at:
Symphony Box Office
308 Centennial Square
A & B Sound
Montreal Trust
Westwind International Motor Inn
Single Ticket Prices: $8.78 $6.00 $6.75 $4.00
Use your Chargex, Mastercharge, Eaton's & Bay Accounts
11-11

BASTION THEATRE COMPANY
Sound engineered by a&b sound
OTHERWISE ENGAGED
Simon Gray's
TRIPLE AWARD WINNER
November 3-18 8:00 p.m.
Matinees: Nov. 5, 8 at 2 p.m.
at McPherson Playhouse

TICKETS: McPherson Box Office 386-6121 and Hillside Mall Ticket Centre.
For Mature Audiences.

THE Arena
FRIDAY
PARENT and TOT HOCKEY 7:00 p.m. to 8:00 p.m.
GUYS AND GALS SKATING 8:15 p.m. to 10:00 p.m.
11-3

FRIDAY NIGHT AT THE INN
Tiger Prawns and Prime Ribs of Beef only $8.95
Served with fresh garlic bread, garden fresh salad, a choice of boiled potatoes or rice pilaf and always a fresh garden vegetable.
10-27

Take the worry out of organizing your Christmas "Do"
We can accommodate up to 110 people
Rates from only $2.50 per person

THE JAMES BAY INN
A Scale of Hospitality
270 GOVERNMENT ST.
IN JAMES BAY
RESERVATIONS PLEASE
384-7151

Chart your course for the Princess Mary
RESTAURANT VESSEL
ON HARBOUR ROAD
BUFFET BRUNCH
Remembrance Day and Sunday
Book now for your Christmas Get-Together, Office Parties or Private Groups! Do it today and don't be disappointed.
344 Harbour Rd., Victoria
Information: 386-3456
11-10

Fast talk's cheap this weekend.
LONG DISTANCE WEEKEND RATE TO MOST PLACES IN B.C.
FRIDAY FROM 5 PM | SATURDAY ALL DAY | SUNDAY UNTIL 5 PM
35¢ OR LESS

B.C. Tel's weekend rate is really cheap. You can dial direct (112) to most places in B.C. between 5 p.m. Friday and 5 p.m. Sunday for just 35¢ or less per minute. (Minimum charge 23¢ a call.)
So call someone long distance this weekend.

And talk it up while rates are down.
Rate does not apply on calls from hotel, motel or coin telephones or to some Northern points not served by B.C. Tel.

B.C. TEL

Labor disputes threaten papers

Near-total anarchy in U.K. charged

By MICHAEL WEST

LONDON (AP) — An estimated 34 million of Britain's 54 million citizens read newspapers—when they can get them.

It doesn't matter whether they prefer the brash pages of Britain's top selling newspaper, the tabloid *Sun* with its daily circulation of more than four million and news reports interspersed with pictures of bare-breasted women, or the august columns of *The Times of London*, which has a more modest daily sale of 292,000.

Millions of readers now find themselves frequently deprived of their favorite paper through labor stoppages.

Among London's nine daily and seven Sunday newspapers, which are circulated throughout Britain, there reigns a state of "near total anarchy," said Sir Richard Marsh, chairman of the Newspaper Publishers' Association.

In the first nine months of 1978, the 16 newspapers together lost a total of 121.5 million copies in labor disputes. Many of the work stoppages were illegal. The papers say they are operating at a loss and find it difficult to meet union demands.

Most stoppages are about pay, while others involve preservation of manpower or operating new machinery. Many, which often have trivial origins, may involve only a handful of workers, described by management as militants.

Small labor groups can halt production of newspapers because other unions walk out in sympathy with them.

The Daily Telegraph, which supports the Conservative party and normally sells 1.35 million copies a day, lost more than 15 million copies over the first nine months of 1978.

Lord Hartwell, chairman and editor in chief, said that during the stoppage *The Daily Telegraph* had been in danger of bleeding to death—it lost £1.5 million, the equivalent at the time of about $3 million.

The strike began with management's rejection of a claim by just 24 union members demanding more money to operate wirephoto machinery. Publication resumed after management agreed to discussions with the workers, members of the National Graphical Association, on a new agreement.

The problems of *The Daily Telegraph* are typical in most respects of the rest of the industry.

Only the tabloid *Sunday Mirror*, which supports Britain's Labor party government and sells 3.85 million copies each Sunday, and the Communist party's 20,000-circulation *Morning Star*, so far this year have escaped crippling strikes.

The problem has been worsening year by year. In 1976, the 16 newspapers together lost 72.5 million copies through stoppages caused by labor disputes. Last year the figure was 101.2 million.

The Times, established 193 years ago, lost 3.73 million copies between January and September. *The Times'* management considers the continuing labor troubles so bad that it has said it will cease publication on Nov. 30 unless agreement is reached on new procedures to deal with the disputes themselves, as well as such issues as production guarantees, wages, technology and staffing.

The ultimatum, issued Sept. 18, also covers *The Times'* sister newspaper, *The Sunday Times*, which lost 4.2 million copies in the first nine months of this year, and three weekly supplements devoted to literature, education and higher education.

"We must not only have a new disputes procedure but also a guarantee that it will be honored," said Marmaduke Hussey, managing director and chief executive of Times Newspapers. "We cannot be held continually at ransom at short notice by small groups of workers."

On the union side, Barry Fitzpatrick, head of *The Sunday Times* branch of the National Society of Operative Printers and Media Personnel, accused *The Times'* management of forcing the pace of modernization.

"The damage that has been done to industrial relations is so deep-seated and resentment so high that even if agreement is reached it will be a long time, if ever, before morale can be restored and the papers can become happy places to work," he said.

TO KEEP WHAT YOU'VE GOT VOTE BLOCK
—Inserted by Alderman Block Supporters

THE GENTLE WHISKY
5 year old Very Mild. Blended and aged to a velvet softness.

Limited Edition
FOX GTI
from AUDI
Behold the rarest Fox of all. Now in our showroom.

Speedway MOTORS 385-2415
Selling new Volkswagens since 1953
971 YATES AT VANCOUVER STREET, VICTORIA
● SALES ● SERVICE ● LEASING
Dealer No. 000486A

EATON'S
Visions of a crystal Christmas
Crystal bells are ringing. Crystal stars are twinkling. And a crystal angel sparkles with Christmas spirit. Let Kosta Boda's Christmas ornament collection gleam throughout your holiday. Each piece hand-fashioned in Sweden. Each piece shining with radiance of lead crystal . . . a tradition in elegant design. This season, let the visions of crystal touch your Christmas . . . with the shimmering radiance of the Kosta Boda collection. **6.95 to 7.50**
Gift Court, Main Floor, Home Furnishings Building
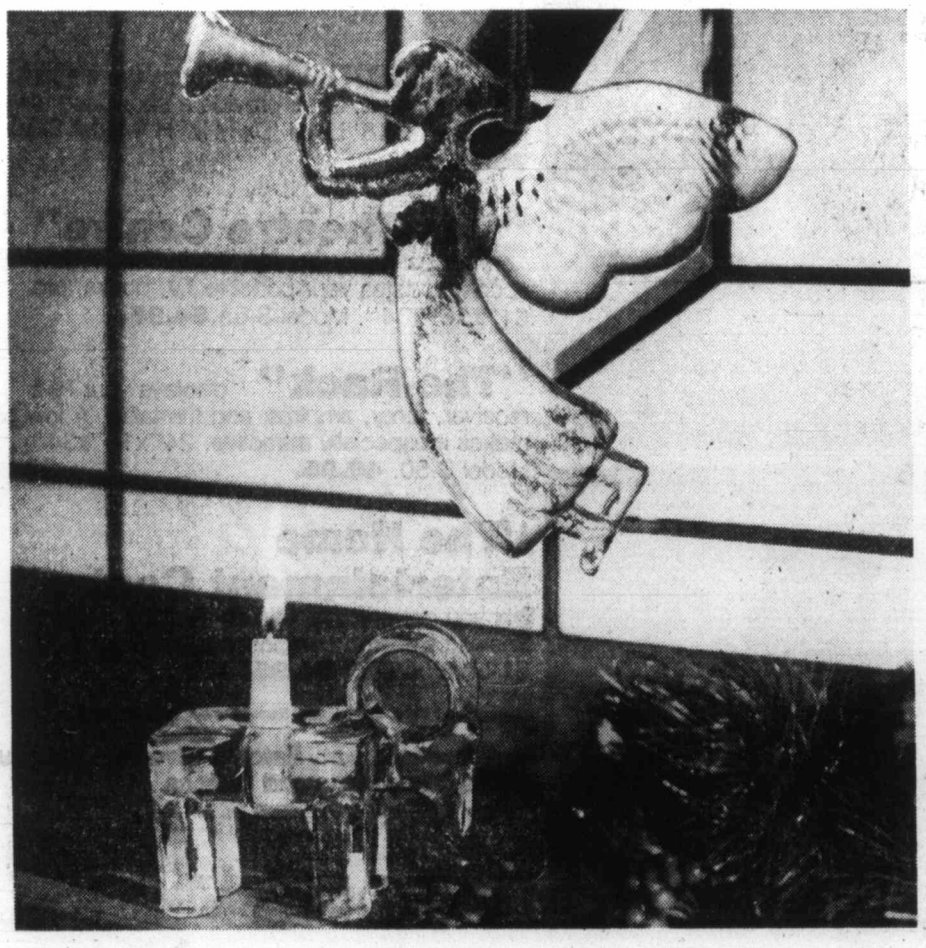

PAINT
CLEARANCE
NOVEMBER 2-18
Interlux
ALL HOUSE PAINTS:
GAL. 10.99 QT. 3.49
BRUSHES and ROLLERS ..... 25% OFF
ALL WALLPAPER
20-40% OFF
INTERNATIONAL PAINTS CANADA LTD.
760 BAY STREET
Across from the Armoury 386-2491
master charge CHARGEX VISA
11-2

BOB GLOVER WANTS YOU! JOIN THE VICTORIA AIRFORCE TODAY CFAX 1070

The Daily Colonist.

Section Two Friday, November 10, 1978 Page 21

METRO TOYOTA
ESSO CAR CLINIC
TESTED USED CARS

Aldermanic candidates tried and tested

DUNCAN — Five candidates for three North Cowichan aldermanic seats were tried and tested for the first time earlier this week as about 60 Maple Bay residents questioned the two incumbents and three challengers on issues affecting the municipality.

Chemainus tire dealer Rex Hollett, seeking a second term, said he would push for a solution to the Crofton water problem, action for the proposed new Crofton road, and the encouragement of tourism and industrial development because he said "this would create no jobs."

Bill Monaghan, making his third attempt for a council seat, said that North Cowichan's returns from its forest resources are "pathetic."

He said the community plan had been tossed around "like a Caesar salad" and urged its implementation. Monaghan also complained that the system wasn't geared for the average citizen, and that few candidates make it into office without the support of special interest groups.

Former mayor Gerry Smith said his 20 years on council had made him knowledgeable about the inner workings of municipal politics. He said he was getting back into the political ring "with no chip on my shoulder."

"I like municipal politics. I'm not just going in for Chemainus but for the whole district," he said.

Colonist correspondent Derek Rhind, making his bid for public office, said council's failure to communicate with the public in the past had caused bab blood and thousands of dollars spent needlessly.

He stated he would become an unofficial ombudsman for residents' complaints and said economic expansion for the district should not create large profits for the few to the detriment of the many.

Incumbent Graham Bruce said good progressive planning would save taxpayers in the long run. He said it was time to take the "broad brush" approach to the community plan and bring it into reality with specific zoning regulations.

He spoke of the work he had done in establishing industrial parks in North Cowichan where industries could come and know they were welcome.

Candidates were then asked questions from the floor by members of the Maple Bay and Maple Bay Road ratepayers groups on a variety of subjects including garbage disposal, the community centre, Cowichan estuary and the community plan.

Rumors that council was considering a site on Osborne Bay Road between Maple Bay and Crofton as a possible location for a garbage incinerator site were confirmed by the incumbent candidates.

But residents were re-assured that chances were slim an incinerator on the site would ever become a reality.

Residents said an incinerator at this site would add to the smog coming from Crofton pulp mill and contaminate spring water in the area.

When all candidates were asked to state their stand on the controversial community centre, Smith said the community centre was something to be proud of, but he guessed it could cost up to 17 mills.

Rhind congratulated voters on being "culturally aware" in voting to proceed with the centre.

He said complaints of high cost were heard when the centre was proposed several years ago at a cost of $800,000. He blamed mayor George Whittaker for the defeat of the proposal at that time.

Hollett said the centre was going to be costly and he still stood opposed to the arena part of it, saying there were four arenas within a 15 minute drive.

Monaghan favored the centre but criticized the delays which cost "from $60,000 up to $7 million."

Questioned on the community plan and why it was taking so long to implement, Monaghan said $25,000 had been spent on the last two community plans and there was still work to be done.

He termed the situation "disgraceful," saying council should accept the recommendations of the planner they had paid for.

Rhind accused the council of paying lip service to the plan.

"Whenever the plan does not suit what council considers best for them, they change it as they see fit," he said.

Bruce said the reason for the delay was council members' disagreement on how to implement the zoning bylaw, while others favored it.

Hollett said council had held two meetings to discuss the community plan and zoning bylaw and predicted it would be in place within six months.

Candidates were asked to state their stand on the best use of the Cowichan estuary.

Rhind said he was in favor of economic expansion in the form of fisheries and tourism oriented activity on the estuary, but was not in favor of allowing industry in.

Monaghan said he favored the 1974 task force report recommending the status quo be maintained, but no further development should be allowed.

Bruce said he was not convinced there was room for heavy industry, but said there may be space for some development, "in a very refined manner."

Smith said he still favored the pellet mill proposed about one year ago, but said he would not favor a pulp mill.

Hollett maintained the position he had held all along, that there was room for industrial development without causing harm to the environment. He said he was waiting for the task force report.

All candidates with the exception of Smith were in favor of the regional district concept with varying restrictions.

The Southend Ratepayers Association will be holding its all-candidates meeting Nov. 14 at 7:30 p.m. at Cowichan Senior Secondary School.

Malaspina pulls strings for concert

NANAIMO —The New York Harp Ensemble, one of only two such groups in the world, will be giving a single performance in the Malaspina College Theatre on Saturday at 8 p.m.

This in itself is a major event for Vancouver Island music lovers, but it is the story behind the concert that provides the real news impact. For months now 24 communities across Canada have been waiting to hear and enjoy concerts by the famous Russian Harp Quartet, Chitiri Arpi.

George Zukerman, who made all the arrangements on behalf of Vancouver's Overture concerts, travelled to Montreal and was actually waiting for them at the airport when a cable arrived to say the Russians' tour wasoff.

No explanation was given for what Zukerman described as "this precipitous and unprecedented cancellation. The casual manner in which we were advised that the tour was off ws a little like announcing an oil embargo to the prime minister with a picture postcard from the Gulf of Bahrain."

Faced with an artistic crisis of staggering proportions, Zukerman immediately contacted Aristid von Wurtzler, director of the New York Harp Ensemble, and was more than just a little relieved to find that the American group was available to fill precisely the same dates.

The crucial phone call to New York was made on a Wednesday. "On Thursday, they packed, replaced tires on their station wagon and picked up Canadian visas and work permits. On Friday morning, at 7 a.m., they were on the way, with 1750 miles to cover in less than three days for an opening concert in Pinawa, Manitoba," recalls Zukerman.

The New York Harp Ensemble ws established eight years ago by Dr. von Wurtzler, a musician recognized by critics and public as a true master of his instrument. The other members of the group are Barbara Pniewska, Eva Maria Jaslar, Sandra Bitterman and Nancy Kay.

Over the years they have performed all over the world, developing a repertoire of more than 120 works, representing all epochs and styles in music history. Tickets for this concert can be reserved through the College Welcome Centre.

Mayoralty hopeful quits, cites attack on integrity

NANAIMO — Mayoralty candidate Mike Sammon has announced that he is withdrawing from the race for the city's top job.

Sammon cited what he said was an attack on his integrity and credibility as his reason for withdrawing.

The Nanaimo Free Press on Tuesday published an article saying the newspaper staff had been unable to verify Sammon's claim that he had won a U.S. Congressional Medal of Honor. The newspaper said it had also learned that Sammon was not correct in statements he had made about his placing in the 1976 race for mayor in Ottawa.

In his statement, released Thursday night, Sammon said that since the report had been published he and his family had been the target of threats.

He said his integrity and credibility had been attacked but that it was difficult for him to launch a proper defence because to do so he would have to "break certain confidences."

His withdrawal leaves four candidates still campaigning for the post. They are Pat Barron, Ed Brewster, incumbent Frank Ney and Alex Virostko.

Centuries of pioneering

—Ruth McKellar photo

Thomas Mumford of Cumberland who is 101½ years old and Mrs. C. Burchill, 91, of Courtenay were the oldest man and woman present at the pioneers' reunion held recently in Courtenay. The couple received flowers and many congratulations from friends and other valley pioneers.

Open council raised as vote issue

By JOHN HENDERSON
Colonist correspondent

PORT ALBERNI — The Port Alberni and District Labor Council has raised the issue on which it apparently hopes to elect at least two aldermen to city council in this year's municipal election Nov. 18.

Two weeks ago, Ald. George McKnight, who is not up for re-election but was supported by the labor council in his successful bid for election last year, served notice to city council that he would introduce a motion at this week's meeting to throw all council committee meetings open to the press and public.

On the agenda of this week's city council meeting was a letter from the labor council requesting that time be granted to a spokesman from the council to speak on the matter of closed committee meetings.

The spokesman turned out to be Walter Behn, president of the labor council, former alderman, up for election as an alderman in this year's race. He was granted permission to address council.

BEHN SAID HE HAD been on record since 1964 as an opponent of closed committee meetings, and as an alderman had pressed for totally open meetings on three separate occasions.

City council was a public body doing public business, he said, yet there was no public input on the closed council meetings.

"It is not good enough that the people elect you and that you then disappear behind closed doors to conduct the peoples' business," he said.

Behn then cited as issues which had been "decided behind closed doors" the airport, the flood plan bylaws and the new shopping centre.

Ald. Alice Chilko insisted that the airport issue was not one that was concluded in secret.

"THAT ISSUE WAS SETTLED by a public referendum," she said. "You can't say now that it was decided behind closed doors."

Ald. Bryon Latham said that he had found that the committee meetings were a "toss around of ideas," and that many times other discussions held entirely outside the committees were the eventual focus of what was presented to the council for decision.

"I don't see that the opening of committee meetings will actually result in what you are implying," he told Behn. "Other discussions are often equally important to what is eventually discussed by council. We end up dealing with the consensus in public anyway."

Behn insisted that what was good for all the other municipalities in B.C. was good enough for Port Alberni.

"If other ideas are discussed outside of committee meetings, the press will soon catch on to it," he said.

Ald. McKnight said that most city councils in the province were prepared to conduct all their meetings in public.

"NO ONE EXPECTS US to be perfect and find instant agreement on all the issues that face us. Various points of view are essential in most discussions in order to consider all sides before reaching a consensus. But I believe that such discussions should be public knowledge and reported in the press so that everyone can form his own opinion," he said.

Later in the meeting, McKnight was unable to find a seconder to his motion to have all future committee meetings conducted in public.

A motion was passed to have the matter referred to the incoming council.

McKnight said he was not satisfied but would go along with the motion. His motives had been questioned in bringing the matter up at this time, he said, but he had only done so because the press had been extremely critical of the closed meetings in recent months, and he did not want to be included in that criticism.

"I wanted to go on record as being in favor of open meetings," he said.

GILLNETTER BURNS, ONE DIES, ONE SAVED

PORT HARDY (CP) — One man died when a gillnetter was destroyed by fire after it ran aground Wednesday night near this northern Vancouver Island community.

When the boat ran aground, the impact tipped a gas stove the two fishermen aboard jumped into the water to escape the fire, but only one reached the shore.

No names were released. The survivor was being treated in hospital for exposure.

The gillnetter was en route from Alert Bay on Vancouver Island to Port Simpson on the northwestern British Columbia coast when the accident occurred.

Rent 'too high' for youth home

COURTENAY — Aldermen here say rent of $450 a month for a house on Cliffe Ave. is too expensive.

They made the statement in reply to a brief presented by Youth Chance Society which hopes to rent the building and eventually buy the premises if sufficient grants can be obtained.

They said in addition to the $450 rent they would have monthly expenses of some $800.

The delegation asked council to increase its present grant of $200 a month, but aldermen decided they wanted more financial information from the society before making a decision.

Ald. Sandy Strachan said he owned a house in the same area which is larger than the one proposed by the society and he rents for $250 a month.

Strachan said the company with whom the society was dealing was taking advantage of them.

Society members, however, appeared surprised when aldermen said the rent was too high. They claimed the house was ideal and twice as big as the previous one on 5th Street.

The house would be open all week and close at 10 p.m. nightly. It would be the focal point for the office and the programs of the society.

Later in the meeting, Ald. George Cochrane moved that the society provide an operational budget breakdown which would be studied by the finance chairman and the administrator, who would make a recommendation to council at its next meeting.

The society presented copies of three applications for grants, from human resources. They deal with the Youth Resources Centre, Youth Outreach Program and The House Program. A total of eight people would be hired for various positions if the grants are received.

Newspaper 'not newspaper'

VANCOUVER (CP) — The B.C. Court of Appeal has rejected a regional board's attempt to legalize several controversial zoning bylaws by ruling that the weekly *Cowichan Valley News* does not meet the definition of a newspaper.

Justice P. D. Seaton, writing the unanimous decision of the three-member panel, said Thursday the appeal court upholds a lower-court ruling in which a homeowner successfully challenged the legitimacy of zoning bylaws in the Cobble Hill area, about 35 kilometres northwest of Victoria.

Seaton said the Municipal Act requires advance notice of rezoning bylaws to be published in a newspaper which must have regular subscribers in the areas the bylaws affect.

The Cowichan Valley Regional Board put the notices in the weekly *Cowichan Valley News* which circulates in the area but does not have an actual list of subscribers in the Cobble Hill area.

Seaton ruled that because the *News* does not have a subscriber's list, it does not meet the legal definition of a newspaper and so proper notice was not given about the bylaws' public hearing.

LOTS GOING FOR AUCTION

COMOX — A public auction an in Town Council chambers at noon Nov. 22 will allow local residents the opportunity to purchase lots located in Comox.

Fifteen building lots in a subdivision located at the northeast corner of Comox between Noel Ave. and Guthrie Road are zoned for single family dwellings.

The price of each lot will include cost of sanitary sewers, storm sewers and water mains to the property line. Extension of the services to the dwelling is borne by the property owner.

While roads are not paved at present the price will also include paving and street lighting.

For anyone unable to attend the auction, sealed bids will be accepted.

The properties carry upset prices of between $9,250 and $11,500.

At the time of purchase one-tenth of the purchase price must be deposited.

Hub City product delights Cougars' coach

Pederson

BY STAN COOPER

With his roots, it's little wonder that Barry Pederson is doing so well with Victoria Cougars.

One of the top rookies in the Western Hockey League this season, the 17-year-old centre has been on skates for about 12 years and has played the game for 10, mainly under the direction of his father, Cec, an intermediate player in Nanaimo and Chemainus until about three years ago.

And Barry's uncle, Larry McNabb, coached him for the last two seasons as a member of Nanaimo Clippers of the B.C. Junior Hockey League.

"They kept me on my toes all right," Pederson admitted Thursday.

Although the Hub City product is on his own with the Cougars, the 5-11 170-pounder has made the adjustment to the major junior league without too many problems.

His nine goals and 13 assists in 21 games place him third among first-year snipers.

"The points aren't as easy to get in this league, particularly in our division. If there's one thing I've learned in the first month with the Cougars it's that Western Division teams are the toughest to play," Pederson said. "It doesn't matter if it's Portland, New Westminster or Seattle, they're all hard to beat."

Pederson and the Cougars get another crack at their Royal City rivals when Ernie McLean brings his New Westminster Bruins to Memorial Arena on Saturday for an 8:30 p.m. game.

As a 15-year-old with the Clippers, Pederson centred George Fritz and Mike Shields and last season worked between Greg Adams and Bob Smith. All four wingers are with the Cougars but, because of injuries to other players, Pederson has had Bob Jansch and Torrie Robertson as linemates in recent games.

That may change soon but coach Jack Shupe believes Pederson is capable of playing with any wingers on the team.

"Barry's one of the most finished 17-year-olds I've ever seen," said Shupe. "He does everything well and his toughness in the first month with us has been a pleasant surprise. He doesn't go looking for trouble but he won't back down."

While he won't go as far as to compare Pederson with National Hockey Leaguer Tom Lysiak of Atlanta Flames, a centre Shupe coached at Medicine Hat in the early 1970s, the coach feels Barry is an excellent prospect because he learns so easily.

"Barry has scored some goals that some third-year players couldn't manage and he's a fine playmaker. With Barry and Brad Palmer, we have two of the best 17-year-old centres in the entire league."

Joining the Cougars wasn't an easy decision for Pederson as several U.S. colleges were interested in the high-scoring youngster, who had 51 goals and 102 assists for the 1977-78 Clippers.

"We had calls from Wisconsin, North Dakota and some others but I didn't have my full Grade 12 so I wasn't eligible," he explained.

Barry and nine other Cougars are being tutored at Mount Douglas High School in the same program which saw four players graduate last June.

Although he intends to continue his education, his immediate goal is professional hockey.

"It wouldn't be any use playing here if I wasn't thinking of turning pro. I would be back home finishing school or trying to get a job at the mill."

In the only game Thursday, Brandon Wheat Kings rolled to a 6-2 win over the visiting Calgary Wranglers.

Ray Allison and Laurie Boschman each scored twice for the winners, and Kelly McCrimmon and Don Gillen added one each. Ralph Krueger and Kelly Kisio scored for the Wranglers.

	G	W	L	T	F	A	.
Eastern Division							
Brandon	17	16	0	1	141	47	33
Saskatoon	18	6	6	6	104	93	18
Edmonton	18	5	7	6	78	86	16
Regina	18	1	14	3	60	139	5
Central Division							
Billings	16	9	3	4	96	55	22
Lethbridge	17	8	7	2	87	79	18
Medicine Hat	17	5	10	2	57	109	12
Calgary	20	3	14	3	77	120	9
Western Division							
Victoria	21	9	10	2	99	96	20
Portland	13	8	3	2	87	53	18
New Westmin	13	9	4	0	66	64	18
Seattle	16	6	7	3	76	87	15

Tonight's Games
Medicine Hat at Seattle
Calgary at Saskatoon
Billings at Lethbridge

Capitals still seeking first win over Bruins

The spirit of Christmas goes a little farther for Washington Capitals and Boston Bruins than it does for the hockey laymen.

From the time the first puck is dropped at the start of the National Hockey League campaign until the schedule ends, the Capitals give, give, give—and Bruins are only too glad to keep right on receiving.

Bruins, currently on top of the Adams Division, accepted another gift from their favorite cousins Thursday night, grabbing a 6-2 decision at Boston Garden.

In other games, Montreal Canadiens whipped Detroit Red Wings 8-3 and the Sabres fought Pittsburgh Penguins to a 4-4 draw.

Rick Middleton scored two goals and Bobby Schmautz got the 200th goal of his career to lead Boston to their 21st consecutive victory over the Capitals, now 2-9-3 for 1978-79.

Washington has been unable to beat the Bruins since joining the NHL for the 1974-75 season.

Gerry Cheevers, whose goaltending helped take the Bruins to the Stanley Cup final last spring, made his first start of the season following knee surgery in August.

Rookie Ryan Walter's power-play goal gave Washington a 1-0 lead at 9:57 of the first period. But Schmautz tied it up on a power play with three seconds left in the period.

Middleton put the Bruins in front 2-1 with the first of his two goals 29 seconds into the second period and then tipped in Dick Redmond's shot from the point on a power play at 10:11.

Al Secord had the fourth Boston goal in the second period and Bob Miller and Terry O'Reilly added third-period scores for the Bruins.

Walter, a former star with Seattle Breakers and Kamloops Chiefs of the Western Canada Hockey League, got his second goal for Washington in the third period.

In Montreal, Mario Tremblay and Pierre Mondou each scored two goals to lead Canadiens past Detroit, before 16,651 fans at the Forum.

Doug Jarvis, Guy Lafleur, Guy Lapointe and Yvon Lambert had the other goals for the Canadiens, while Roland Cloutier, Bill Lochead and Andre St. Laurent hit the mark for the Red Wings.

The Canadiens directed 36 shots at Detroit goalie Rogie Vachon and the Red Wings had 22 shots at Michel Larocque in the Montreal net.

The win was the ninth in 15 outings for Canadiens. Detroit is Montreal's closest competition in the Norris Division but Red Wings are already eight points back in second place.

Randy Carlyle scored from just over the centre ice line at the 17:27 mark of the third period to give Penguins the tie with Buffalo.

Sabres had taken the lead earlier in the period on a short-handed goal by Craig Ramsay.

The tie was the sixth straight between the two clubs over the last two seasons.

After a scoreless first period in which Buffalo goalkeeper Don Edwards made some tough saves, the Penguins opened a 2-0 lead. Sabres then came back with two goals before the second period ended.

Ron Stackhouse opened the scoring at the 3:55 mark of the second period and Pittsburgh increased its lead to 2-0 when Greg Malone scored at 7:01.

Buffalo came back with goals by Gilbert Perreault and Rick Seiling to tie the game.

Rene Robert's first goal of the season gave Buffalo the lead for the first time at 3:55 of the third period. Pittsburgh's George Ferguson tied the score 3-3 just 32 seconds later with his second goal of the year.

Ramsay again put Buffalo in the lead at the 7:07 mark before Carlyle's surprise goal.

★ ★ ★

	G	W	L	T	F	A	P
Norris Division							
Montreal	15	9	4	2	60	39	20
Detroit	14	4	6	4	48	55	12
Pittsburgh	14	3	8	3	48	55	9
Los Angeles	11	4	7	0	41	45	8
Washington	14	2	9	3	34	60	7
Adams Division							
Boston	13	8	2	3	57	35	19
Toronto	15	7	6	2	45	42	16
Minnesota	12	4	6	2	38	37	10
Buffalo	12	3	5	4	29	35	10
Patrick Division							
Atlanta	14	11	1	2	68	36	24
NY Rangers	13	8	2	3	49	31	19
NY Islanders	12	7	3	2	54	45	16
Philadelphia	14	6	5	3	45	40	15
Smythe Division							
Chicago	12	6	2	4	41	34	16
Vancouver	15	6	8	1	52	60	13
St. Louis	14	2	8	4	51	80	8
Colorado	14	2	10	2	39	70	6

Tonight's Games
Philadelphia at Colorado
Chicago at Atlanta
Minnesota at Vancouver

WASHINGTON 2, BOSTON 6
First Period
1. Washington, Walter 4 (Charron, Picard) 9:57
2. Boston, Schmautz 1 (Miller, Cheevers) 19:57
Penalties—Washington bench (servedby Riley) 3:06, Foster Bos 8:14, Lane Wash minor, major, Milbury Bos 13:59
Second Period
3. Boston, Middleton 6 (McNab, Milbury) 0:29
4. Boston, Middleton 7 (Redmond, McNab) 10:11
5. Boston, Secord 2 (Middleton, McNab) 15:38
Penalties—O'Reilly Bos 7:08, Lane Wash 9:47, Secord Bos 20:00.
Third Period
6. Boston, Miller 6 (Middleton) 3:09
7. Boston, O'Reilly 4 (Wensink, Ratelle) 3:30
8. Washington, Walter 5 (Maruk, Lofthouse) 12:31
Penalties—Riley Wash minor, major, misconduct, Redmond Bos major, Schmautz Bos 9:46, Doak, Bos, 18:45.
Shots on goal by

Washington	8	7	14	—29
Boston	15	12	12	—39

Goal—Wolfe, Washington; Cheevers, Boston.
Attendance—10,346.

PITTSBURGH 4, BUFFALO 4
First Period
No scoring.
Penalties—None.
Second Period
1. Pittsburgh, Stackhouse 3 (Malone) 2:51
2. Pittsburgh, Malone 5 (Lonsberry, Paradise) 7:01
3. Buffalo, Perrault 2 (R. Martin, Hajt) 11:15
4. Buffalo, Seiling 4 (Robert, Korab) 18:16.
Penalty—Ferguson Pgh 16:34.
Third Period
5. Buffalo, Robert 1 (Savard, Stewart) 3:55
6. Pittsburgh, Ferguson 2 (Sheppard, Carlyle) 4:27
7. Buffalo, Ramsay 4 (Luce, Korab) 7:07
8. Pittsburgh, Carlyle 2 (Stackhouse) 17:27
Penalties—Seiling Buf 5:33, Lonsberry Pgh 13:04.
Shots on goal by

Pittsburgh	12	10	14	—36
Buffalo	11	9	14	—34

Goal—Herron, Pittsburgh; Edwards, Buffalo.
Attendance—16,433.

DETROIT 3, MONTREAL 8
First Period
1. Montreal, Jarvis 1 (Chartraw, Lapointe) 5:40
2. Detroit, Cloutier 6 (Leblanc, Harper) 9:28
3. Montreal, Lafleur 7 (Shutt, Houle) 10:34
4. Montreal, Tremblay 5 13:04
5. Montreal, Mondou 5 (Cournoyer, Robinson) 13:31
Penalties—None.
Second Period
6. Detroit, Lochead 2 (McCourt, Vachon) 11:57
7. Montreal, Tremblay 6 (Lambert, Savard) 12:49
8. Montreal, Mondou 6 (Lapointe, Shutt) 15:21
Penalties—Tremblay Mtl 1:37, Lapointe Mtl 2:14, Larson Det 2:44, Larson Det 15:16, Lupien Mtl 15:49.
Third Period
9. Montreal, Lapointe 6 (Cournoyer, Houle) 10:45
10. Montreal, Lambert 6 (Lafleur) 13:24
11. Detroit, St. Laurent 2 (Libett) 15:57
Penalties—Larouche Mtl 14:21
Shots on goal by

Detroit	9	8	5	—22
Montreal	14	12	10	—36

Goal—Vachon, Detroit; Larocque, Montreal.
Attendance—16,651.

SCORING LEADERS

	G	A	P
MacMillan, Atl	9	14	23
Chouinard, Atl	8	13	21
Lysiak, Atl	10	10	20
McDonald, Tor	10	10	20
Babych, StL	9	11	20
Lapointe, Mtl	6	14	20
Federko, StL	5	15	20
McNab, Bos	8	11	19
Lafleur, Mtl	6	13	19
Dionne, LA	6	13	19

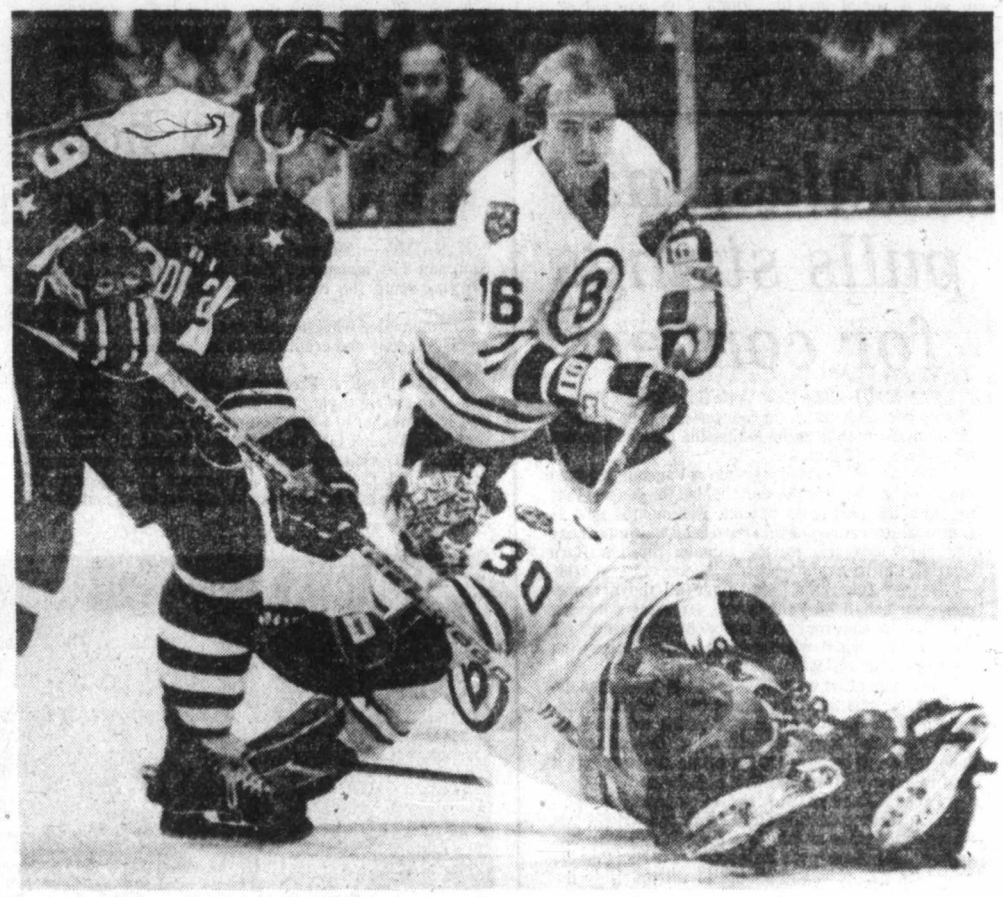

Capitals' Ryan Walter beats Gerry Cheevers for first of his two goals.

Colorado drops Paiement appeal

DENVER (AP) — Colorado Rockies have withdrawn their appeal of the 15-game suspension levied against winger Wilf Paiement by the National Hockey League.

Armand Pohan, president of the club, announced the decision to withdraw the appeal Thursday despite the fact that a meeting of the NHL board of governors had been scheduled for today to consider the appeal.

Pohan said it was apparent an appeal would be "an act of futility" because "a substantial number of governors are unwilling to overrule a disciplinary decision of the (NHL) president or executive vice president under any circumstances."

In a wire to NHL president John Ziegler, Pohan suggested that Ziegler or the board of governors appoint a special committee to review the league's disciplinary procedures "before the next player and next franchise is sacrificed on the altar of piety after a trial in the media."

Brian O'Neill, executive vice president of the NHL, ruled Tuesday that Paiement would be suspended for striking Detroit's Dennis Polonich with his stick in an Oct. 25 game in Detroit.

Polonich suffered a broken nose, cuts and a concussion when struck by Paiement. Moments earlier, Polonich's stick came up and struck Paiement in the face, cutting the Colorado player.

According to the Solunar Tables calculated for this area, the best times for hunting and fishing for the next two days will be as follows (times shown are Pacific Standard):

Minor	Major	Minor	Major
A.M.		P.M.	
TODAY			
12:40	7:15	1:10	7:40
TOMORROW			
1:25	8:00	1:55	8:25

Minor periods, shorter duration, light type.
Major periods, lasting 1½ to 2 hours are shown in bold.

Former Lion content in Philadelphia role

PHILADELPHIA (AP) — John Sciarra is where he wanted to be in the first place—in the National Football League.

Sciarra was one of the big college heroes of 1976, when he helped UCLA upset unbeaten Ohio State in the Rose Bowl. He was the quarterback on that team, coached by Dick Vermeil.

Chicago Bears made Sciarra their fourth draft choice, but the 185-pound Californian opted to play in the Canadian Football League with British Columbia Lions.

"I felt that Canadian football was more conducive to my ability," said Sciarra, who now is plying his trade with the NFL's Philadelphia Eagles and is again finds Vermeil at the helm.

Sciarra played two years with the Lions, winning rookie-of-the-year honors in 1976 as a quarterback, defensive back, slotback and punt returner. But things never worked out for the one-time NCAA student athlete award winner.

"I just wasn't excited the way I was handled," Sciarra recalled. "I spent my rookie year as a slotback. I got a chance at quarterback, but I don't think I got a fair competitive situation."

Sciarra said he yearned to play in the NFL.

"The NFL is superior to all football leagues," Sciarra said after a recent Eagles practice. "I wanted to be part of that. I'm not taking anything away from Canadian football. I liked Canada and I have a lot of friends up there."

When Sciarra decided to return, the Bears in a complicated ruling by NFL commissioner Pete Rozelle, lost him to the expansion Tampa Bay Buccaneers. They then sent him to the Eagles for future considerations.

Vermeil by then was head coach of the Eagles, having left UCLA after the big Rose Bowl upset over Ohio State. Sciarra's former college coach made him a free safety, a punt returner and has used him occasionally as an option quarterback. He's also holds on extra points.

Sciarra didn't have things easy trying to make the Eagles. He had a good first week in training camp and then pulled a groin muscle, which sidelined him for 3½ weeks.

Vermeil is gradually working Sciarra into the offence. When he does comes in, the opposition doesn't know how to defence him.

"I can pass, run, hand off, bootleg, run a power play," Sciarra said. "It's really tough for the defence to pinpoint."

Sciarra is happy because he knows his role. He plays wherever the coach needs him.

Vermeil needed him Sunday against Green Bay Packers at quarterback and he responded with his first NFL touchdown on an option rollout.

But whatever Vermeil decides is fine. Sciarra has made it in the NFL.

Blues snatch tie with Trios

Dave Ricciuti scored on a power play at 17:01 of the third period Thursday night, giving Esquimalt Legion Blues a 5-5 tie with Oak Bay Trios in a South Island Junior 'B' Hockey League game.

The clubs were knotted 2-2 and 3-3 by periods at the Oak Bay Rec Centre.

Brad Pettinger had two goals for Oak Bay while Ian McLaren, John Brown and John Falkins picked up one apiece.

Ron Brooks scored Esquimalt's first two goals and Murray Allen and Terry Parsons completed scoring.

Goaltender Rick Barry kicked out 51 shots for Esquimalt. Marty Blitch made 46 saves for Oak Bay.

	P	W	L	T	F	A	Pts.
Saanich	12	11	1	0	117	43	22
Esquimalt	12	7	3	2	98	45	16
Fuller Lake	12	7	4	1	70	37	15
Juan de Fuca	12	6	5	1	57	38	13
Oak Bay	12	5	5	2	83	46	12
Lk. Cowichan	11	1	9	1	30	109	3
Kerry Park	11	0	10	1	21	162	1

Swim meet

About 30 swimmers representing 24 schools gather at Crystal Pool today for the combined high school city swim championships and Island zone eliminations.

All events, starting at 1:30 p.m and due to wind up at 5:30, will be run in time finals only. Warmups begin at 1 p.m.

SMU topples rugby hosts

SHAWNIGAN LAKE — Sparked by their first VX's 12-10 victory, St. Michael's University School took seven of nine exhibition rugby matches with Shawnigan Lake Boys' School Thursday.

Duncan Lee scored a try, converted by Ross McLean, for SMU's first side while McLean added two penalty goals. Alasdair Cunningham had a try for Shawnigan and Chris Crossfield contributed a try and a conversion.

Colonist handicap

By JIM TANG

Friday, November 10, 1978 (14th day)

FIRST RACE — Claiming $2000, three- and four-year-old maidens and fillies, purse $1000. Six and one-half furlongs.

12-1	Trial Date (Stein)	115	5
12-1	Caddies Desire (Walker)	115	2
11-1	Criminy Mary (Bray)	*110	7
12-1	Timaureen (Wilkinson)	*110	1
10-1	Langley's Desire (no rider)	*105	3
11-1	Maureen's Dancer (Cowan)	*110	4
12-1	Flying Val (Frazier)	*110	6

TRIAL DATE was closing in last one, may pick these off; **CADDIES DESIRE** figures to at least be on the board; **CRIMINY MARY** could do, won't have weight edge shown; **TIMAUREEN** has been close enough to hope for better than this.

SECOND RACE — Claiming $2500, three- and four-year-olds, purse $1100. Six and one-half furlongs.

10-5	Second Command (Wilkinson)	*110	2
12-3	Color Me Best (Frazier)	*115	6
(12-1)	Blue Sabre (Bray)	115	3
(12-1)	Benders Biggest (Creighton)	*115	1
5-4	Moving Force (Demorest)	117	4
12-3	Times Sister (Stein)	110	5
5-3	Melrose Mass (Mena)	120	7

SECOND COMMAND waited for this, company explains why; **COLOR ME BEST** has been close up in every try; **BLUE SABRE** also consistently close, may keep on; **BENDERS BIGGEST** just might prove tough from the rail.

THIRD RACE — Claiming $2000, three-year-olds and up, purse $1100. Six and one-half furlongs.

12-4	Local Boy (Demorest)	120	5
10-3	Dock Affair (Creighton)	*118	6
12-4	Titans Flyer (Carter)	120	1
10-3	Gun Music (Wolski)	117	4
8-4	Miss Lady Win (no rider)	117	2
12-4	Tap Man (Frazier)	*118	3
12-2	Shelley's Pet (Wilkinson)	*115	7

LOCAL BOY should be ready if last is any sign; **DOCK AFFAIR** should be no worse than part of the quinella; **TITANS FLYER** has been showing some signs; **GUN MUSIC** usually wins at Sandown, could be last chance.

FOURTH RACE — Claiming $2000, three-year-olds and up, purse $1100. Six and one-half furlongs.

12-5	Avec Plaisir (Carter)	120	8
10-8	Circle The Wagons (Demorest)	123	1
12-5	My Son Eclipse (Mena)	120	6
9-4	Go'in Dude (Bray)	120	7
11-4	Devil's Daughter (Creighton)	*112	2
10-8	Fielder Frank (Wilkinson)	*118	3
12-5	Magic Tartan (Loseth)	***110	4
10-8	Coaldust Kid (Dailey)	123	5
	Also eligible		
(10-3)	Silk Song (Dailey)	120	9

AVEC PLAISIR appears ready for best one, will need it here; **CIRCLE THE WAGONS** probable favorite, and deservedly so; **MY SON ECLIPSE** been fough every time; **GO'IN DUDE** can push these with best.

FIFTH RACE — Claiming $2000, three-year-olds and up, purse $1100. Six and one-half furlongs.

8-8	Western Ben (Creighton)	*115	6
(8-8)	Ticket Count (Wilkinson)	*118	2
108-8	Morning Knight (Bray)	118	5
11-3	Poco C (Stein)	115	7
11-3	Designate (Walker)	115	1
10-4	Chief Constable (no rider)	111	3
7-4	Hard Choice (Demorest)	118	4

WESTERN BEN gets eight-pound swing in weight for this try against second choice; **TICKET COUNT** was impressive in score here; **MORNING KNIGHT** has best Sandown record of this group; **POCO C** could be close with best.

SIXTH RACE — Claiming $3200, three-year-olds and up, purse $1300. Six and one-half furlongs.

8-7	Citizen's Award (Wilkinson)	*115	4
(10-6)	Polatouche (Demorest)	120	2
11-9	Win Key (Creighton)	*115	3
12-8	Weedonal (Bray)	117	1
12-7	Gay Debbie (Walker)	118	5
12-8	North Hand (Carter)	118	6

CITIZENS AWARD drops a notch, needs good one; **POLATOUCHE** has good post and will be tough if gets away; **WIN KEY** had marathon tester and makes 25th start of year, still a danger; **WEEDONAL** has been in it in every try.

SEVENTH RACE — Claiming $3200, three-year-olds and up, purse $1300. Nanaimo Day Purse. Six and one-half furlongs.

(10-7)	Sassy Driver (Stein)	120	3
10-7	Just Facts (Walker)	120	4
11-6	Welcome North (Creighton)	*115	2
(11-9)	Triple Two (Frazier)	*115	6
11-9	Blue Major (Wolski)	120	1
9-6	Lady Darkfoot (Demorest)	117	5

SASSIE DRIVER certainly rates this off last two; **JUST FACTS** has been pushing top one, may prevail this time; **WELCOME NORTH** drops into a more likely spot; **TRIPLE TWO** won marathon and could get fourth Sandown win.

EIGHTH RACE — Claiming $2000, three-year-olds and up, purse $1100. One mile and 70 yards.

10-6	Appenglow (Creighton)	*118	3
(11-3)	Patient Echo (Demorest)	118	6
11-5	Echo Sounder (Wilkinson)	*118	2
9-8	Anthony Go (Walker)	120	7
11-9	Linarco's Gem (Tompkins)	*118	1
7-4	Waldespuh Freddy (Mena)	120	4
9-8	Purging (Stein)	118	5

APPENGLOW back at preferred distance and seems ready for best; **PATIENT ECHO** would surprise if he's not close; **ECHO SOUNDER** has never been better; **ANTHONY GO** has a shot in evenly-matched field.†

Weather clear, track muddy.
Quinellas first race to sixth race.
Exactas seventh and eighth race.
First post parade 1:00 p.m.

ESQUIMALT SPORTS CENTRE
JR. "B" HOCKEY
Rated 'G'
Fri., Nov. 10, 8:00 p.m.
ESQUIMALT vs. SAANICH
WATCH US WIN

The Thoroughbred Experience.
OCT. 18 - NOV. 15
ONLY 3 MORE DAYS
Friday — NANAIMO DAY PURSE
Saturday — V.I. CHAMPIONSHIP
Monday — YELLOW RIBBON
ADIOS AMIGOS MARATHON
PARADE TO THE POST
FRIDAY 1 P.M.
SAT. & MON. 12:15 P.M.
Admission $1.75
Vancouver-Island Coach Lines Race Bus Information 385-4411
Sandown Park

The Daily Colonist.

Section Three Thursday, November 9, 1978 Page 29

Author Jamieson resented for study

Indian women in Canada citizen minus

OTTAWA (CP) — After several months of poring over documents, interviewing bureaucrats and questioning Indian women, anthropologist Kathleen Jamieson drew this conclusion:

"One thing is clear—that to be born poor, an Indian and a female is to be a member of the most disadvantaged minority in Canada today, a citizen minus.

"IT IS TO be victimized and utterly powerless and to be, by government decree, without legal recourse of any kind."

Those are the closing lines in her book *Indian Women and the Law in Canada: Citizens Minus*, a study which documents a succession of laws since 1869 which strip Indian women and their children of Indian rights when they marry non-Indians.

She interviewed about 100 public servants. Many officials refused to talk and some withheld information. Still, she dug up facts Indian women had been unable to get from government or their band councils.

LATER, SHE was to face resentment from some Indian women who were hurt that a white woman was selected to produce the first thorough history of discrimination against them and their female ancestors. One Indian man was offended that the Indian woman on the cover of the book appears to have Negro features.

AND FIVE months after the book's release, Ms. Jamieson expressed worry in an interview: "Maybe I bit the hand that fed me a bit too sharply."

That hand was the federal government which shifted about $60,000 from the budget of the co-ordinator of the status of women to the government-appointed Advisory Council on the Status of Women which commissioned the study. This was in response to a request from the Edmonton-based Indian Rights for Indian Women organization.

"A LOT OF native women still feel a native woman should have done *Citizens Minus*," Ms. Jamieson says. Apparently the advisory council could find no native woman with the research expertise thought to be necessary.

"I understand their feelings," she adds, citing a similar resentment toward historians analysing the people of her native Stornoway, Scotland, when they had not lived the residents' lives or had their experience.

Escaped bees buzz Georgia

MARIETTA Ga. (AP) — The Marietta Parkway in this Atlanta suburb was literally buzzing with an estimated 28 million honeybees, set loose when a truck overturned. A portion of the highway was blocked off for a time as police and beekeepers tried to contain the bees, which officials said were worth about $75,000.

Rose's Jewelers Proudly Presents

Silhouette

A NEW SERIES OF DIAMOND ENGAGEMENT AND MATCHING WEDDING RINGS BY COLUMBIA

See them today at

Easy Terms
Chargex
MasterCharge

ROSE'S LTD. JEWELERS

1317 DOUGLAS ST.
DOWNTOWN

ROSES JEWELERS 66TH ANNIVERSARY SALE

DOOR PRIZE WINNERS
$500 Columbia Diamond Ring:
Mrs. E. Doucette
1336 Burlith Crescent
Bulova Watch:
A. J. Davidson, 6671 Mark Lane

11-10

Sears

Shop at our Warehouse Clearance Centre Friday, 9:30-3:30. Located at 765 Vanalman. Personal Shopping. While Quantities Last.

Clearance Centre

Look for special clearance prices on dozens of one-of-a-kind home furnishings. All priced according to condition. The selection will include discontinued floor samples, problem merchandise, used customer returns.

Friday Holiday Specials

Selection of approximately 50 items all priced to clear at 50% off the regular price. Here is a partial list of the savings.

Pine trestle table
Honey colour finish. Approx. 31x54". (26111). **Reg. $179.96** — **89.99**

Pine chair
(26123) **Reg. $72.50** — **36.25**

Colonial cabin chair
3 only. Loose seat and back cushions. **Reg. $129.99** — **$65**

Colonial swivel rocker
Upholstered in 100% nylon. Chocolate Brown floral. (52245) **Reg. $310** — **$155**

Brown Corduroy chair
With chrome. Loose cushion, modern sling seating style. (45303) **Reg. $129.99** — **$65**

Upholstered end table
Matches above chair. (45313) **Reg. $89.98** — **$45**

Drop-back daveno
100% olefin cover. (49306) **Reg. $134.98** — **67.50**

Large ottoman
100% cotton velvet. (51294) **Reg. $100** — **50.80**

Roxton Maple 54" bed
Colonial styling. **Reg. $175** — **87.50**

Console coffee table
Walnut finish. (37125) **Reg. $119.99** — **$60**

Simpsons-Sears Ltd.

Service Centre, 765 Vanalman Ave. ...Just off the Pat Bay Hwy.

FOOD FOR THOUGHT . . .
BY DANIEL RIGOLLET

Brunch idea — bake eggs in hollowed-out tomatoes about 45 minutes at 375°. Serve on seasoned rice pilaf.

★

Too much flour can toughen pastry. If you've floured the board before rolling, brush the excess off pastry before you bake.

★

Different sort of appetizer: one perfect baked potato, topped with sour cream and caviar. Serve with vodka, of course — or champagne.

★

Who says open-face sandwiches have to be cold? Top hot sausage slices on brown bread with a robust tomato sauce.

★

Nothing ordinary about chicken sandwiches made with curry butter. Cream together a half stick of soft butter with a tablespoon of curry powder, plus salt to taste. Let stand an hour so flavor can ripen.

★

Nothing ordinary about the Rack of Lamb "aux Herbes" at the rooftop PARROT HOUSE RESTAURANT. Come in soon and find out why we're such a favorite with folks around here. When you want to serve family and friends some extraordinary good food, you can count on us.

AT THE TOP OF THE CHATEAU VICTORIA HOTEL

740 Burdett

The Parrot House Restaurant

For Reservations
Phone 382-9258

11-10

Sears

Christmas is coming

Wrap it up!

your choice **1.11** each

Save 96¢ on 3 pkgs.

U-Do-Balls
Mold up to six bouncing balls with each package. **Reg. $2.07**

Save! Chalkboard
11"x15" chalkboard with silk screen decoration. Includes chalk and eraser. **Reg. $1.49**

Save 88¢. Puzzles
Little Darlin's 40-pc. puzzles. 6 assorted animal subjects . . . a great indoor pastime. **Reg. $1.99**

Assorted toy guns
Play cops and robbers! Western, Detective or Lugar cap pistols. Secret Agent gun or Colt 45.

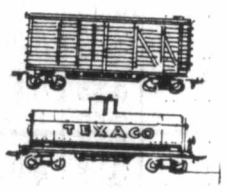

Save! Train cars
Assorted Rolling Stock H.O. scale train cars. Includes box, cattle and tank cars, gondolas. **Reg. $2.99**

your choice **2.22** each

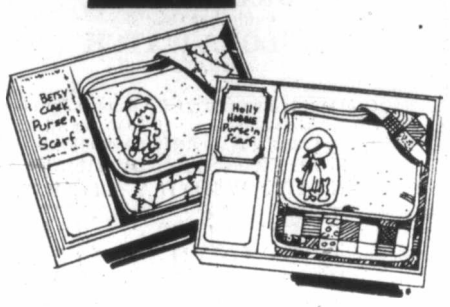

Save $1.27
Purse/scarf character-print sets
Holly Hobbie®, Betsy Clark or Amy character prints. **Reg. $3.49**

Soccer Boppers
Vinyl inflated pillow-type boxing gloves. Pr. **Reg. $2.59**

Save 37¢. Fun 'pets'
Asstd. soft-stuffed nylon-tricot character animals. 7-8½" tall approx. **Reg. $2.49**

Save $1.20. Bop bags
Barney, Fred or Bam Bam motiffs. Abt. 36" h. **Reg. $3.49**

Save! Train cars
Authentically styled HO scale flatcars with removable trailers. Add to your existing train set now! **Reg. $4.99**

your choice **3.33** each

Doll furniture
Inflatable vinyl! 5-pc. set to fit dolls 11½"h. **Reg. $3.29**

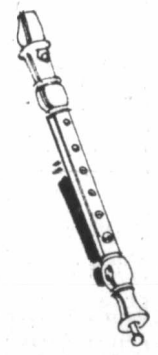

Toy recorder
Brightly coloured toy recorder in hi-impact plastic. A great buy! **Reg. $3.49**

Save $1. Doll set
10" tall drink/wet doll with jointed arms, legs; rooted hair, 11" long plastic rocking cradle. **Reg. $4.49**

4-pc. bedroom set
Inflatable vinyl! 4-pc. bedroom furniture fits 11½"h. dolls. Incl. bed, chair, dresser, hassock. **Reg. $3.99**

Jumping jack
Try to launch all your jumping jacks on the tees! For 2 players. **Reg. $3.99**

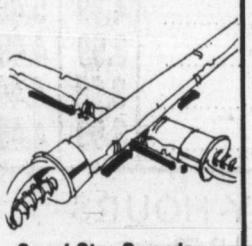

Save! Star Swords
Two vinyl inflatable swords are approx. 33" when inflated. **Reg. $3.99**

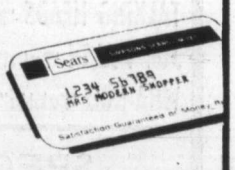

Just say 'Charge it'
. . . on your handy Sears All-Purpose Account

Sears Toys (49) Personal shopping Only while quantities last.

Advertised prices in effect now through 9:00 p.m. Friday, Nov. 10th.

Simpsons-Sears Ltd.

'Reg.' and 'Was' refer to Simpsons-Sears prices.

ROYAL ALBERT
30% OFF SALE
CONTINUES
THE SCOTTY HOUSE
901 GOV'T. ST. 384-1722
Across from Harbour Square
11-6

IT'S OUR 1st ENDS NOV. 11th.
ANNIVERSARY
The Jewellery Box
SALE!
Save Now On All Your Christmas Shopping
★ DAILY DOOR PRIZES ★
GRAND PRIZE
Ladies' or Gent's
BULOVA WATCH
(Draw Sat., Nov. 11th.)
Other Examples:
30% Off On All Silver 30% Off Costume Jewellery
30% Off Watches and Clocks 20% Off On All Rings
(Sale Prices Apply to Items in Stock Only)
SALE ENDS SAT., NOV. 11th.
OPEN SAT. NOV 11th 11 A.M. to 3 P.M.
HOURS. Mon.-Sat. 9:30-5:30 Fridays 9:30 to 9:00
The Jewellery Box
910 GOV'T. ST.
Lower Harbour Square Mall 383-3751
DAVID A. SMITH
11-10

Flea markets: Time-honored way to unload unwanted possessions

Obsolete to some, treasurers to others

By HARRIET WEBSTER
Colonist-Monitor News Service

You buy, collect, inherit, and hoard. And suddenly there comes a day when you have an irresistible desire to unload the excess baggage.

Whatever it is that you have too much of, you want to eliminate it. This happens to all of us. The question then comes, how to dispose of the goods most advantageously? The answer depends on the types of items and why you want to pass them on.

If your primary interest is to clean out the basement or attic, the yard sale is probably best suited to your purpose. There will be a lot of merchandise, and most of it will be commonplace. The yard sale affords you the luxury of spreading out as much stuff as you like.

WHAT DO YOU do with items that deserve more than a glance from the bargain hunter, the typical yard sale habitue? Try to determine the value of each item on the open market and then offer your pieces to a buying audience with a knowledge and appreciation of the merchandise.

If you find you can put together an intriguing selection of easily transportable items and if you are interested in exploring the used goods trade, try a flea market. The flea market operator arranges location, date, and advertising, and then rents you a portion of the space.

Jill Reid Lukesh, co-operator of the Gordon Reid Antique Flea Markets in Brimfield, Mass., warns potential sellers to think carefully before selling items.

"Things one has had for some time have no doubt appreciated in value," she says. "Some things may be valuable without your realizing it. A good collection should, of course, be evaluated by a qualified appraiser. For other items, you can gain some idea of relative worth by attending antique shows, auctions, and flea markets to observe items offered for sale."

EVEN IF YOU are not interested in running your own table, you still can use flea markets and antique fairs to your advantage. Scrutinize what others are offering. Is there a dealer specializing in silver? What kinds of prices is he asking? Is there someone focusing on small primitives? What is he asking for his basket? If you notice someone hawking the types of items you would like to sell, ask him if he would be interested in seeing your pieces.

Collections should not be broken up until you have made a genuine effort to sell the lot in one piece. Otherwise, you are likely to sell off the best items and be left with a great deal of less consequential material.

If you have a considerable amount of merchandise to dispose of, or if you have a particularly valuable or unusual item, you should consider consulting an auctioneer. A move to a smaller residence often is an appropriate time to turn to a reputable auctioneer. He will be able to give you an estimate of what the goods will bring at auction, and his prowess in advertising, timing, and attracting a crowd of serious buyers may be well worth the usual 20 per cent you will pay him in commission.

A different way of disposing of obsolete items is to donate them outright to a non-profit thrift shop. Used clothing is welcomed here, too.

Your Good Health

Dear Dr. Thosteson: At what point in a baby's development should a parent be able to understand him? Mine is three and I don't believe I have been able to get an intelligible word out of him. Is this abnormal? — **Mrs. K.H.**

It is difficult to say without observing and listening. He should be usuing intelligible speech by now. In a guide for parents published by the American Speech and Hearing Association, the general rule is given: "At three to three and a half years of age, most children use language understood most of the time by most people. This does not mean that they are speaking adult language; it means that most of the time people understand what these young children say and mean."

So if I am to take your statement literally, that you have "been unable to get an intelligible word" out of your three-year-old, I would recommend consultation with the pediatrician or a speech specialist. Many large medical complexes have speech and learning disability centres where he can be tested easily. (I am grateful to Prof. R. L. Anderson of the University of Redlands, Calif., for some data he sent me recently on this subject.)

Dear Dr. Thosteson: Will you please explain the medical value of vitamin E for the relief of leg cramps? For me it is beneficial, but I would like to know why it works. — **Mrs. J.F.**

We don't know why it works. It doesn't for all leg cramps, of course, but it is worth trying. It's cheap and it can't hurt. About 200 international units a day is recommended.

Dear Dr. Thosteson: You mentioned recently that some drugs can make one's skin particularly sensitive to the sun's rays. Which ones? What is a good sun-blocking preparation? Can you get a sunburn in winter? — **M.V.**

The list is wide, but chiefly they are some of the antibiotics, and antibacterial agents such as those used in medicated soaps and creams, also birth control pills. Even barbiturates can make the skin more susceptible to burning. The American Cancer Society adds some of the perfumes to the list of products that can cause a sensitive reaction.

There are many sun-blocking agents available. One used extensively by lifeguards is zinc oxide, a white ointment.

You can get a sunburn in winter. In its publication, *Sense in the Sun*, the American Cancer Society points out that you don't have to be hot to get a severe sunburn. There is less atmosphere on mountain tops for filtering out the sun's rays, and snow reflects the rays, so skiers can get sunburn.

Dear Dr. Thosteson: Can a woman ovulate more than once a month? — **Mrs. H.P.**

A woman ovulates only once during each menstural cycle. The timing of ovulation in two consecutive cycles might occur within a single calendar month. Sounds like a trick question.

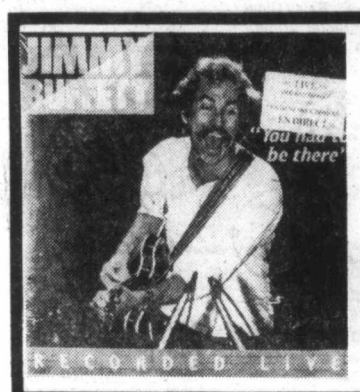

JIMMY BUFFETT
"YOU HAD TO BE THERE"
RECORDED LIVE, 2 LP SET
7.99
GRT TAPE 8.49

GRT GRT GRT GRT GRT GRT	RECORDS	TAPES
STEPHEN BISHOP "Bish"	3.99	4.49
JIMMY BUFFETT "Son of a Son of a Sailor"	3.99	4.49
JIMMY BUFFETT "Havana Daydreamin'"	3.99	4.49
JIMMY BUFFETT "Changes in Latitudes, Changes in Attitudes"	3.99	4.49
J. J. CALE "Naturally"	3.99	4.49
ERUPTION "I Can't Stand the Rain"	3.99	4.49
FAGEN/BECKER/DIAZ "You Gotta Walk It"	3.99	4.49
LEVON HELM "Levon Helm"	3.99	4.49
DAN HILL "Frozen in the Night"	3.99	4.99
DAN HILL "Longer Fuse"	3.99	4.99
GREG KIHN "Next of Kihn"	3.99	4.49
JOHN KLEMMER "Arabesque"	3.99	4.49
MOE KOFFMAN "Things Are Looking Up"	3.99	4.49
DAVE MASON "Very Best of"	3.99	4.49
ALAN PARSON "Tales of Mystery" (Gold vinyl)	4.99	4.99
TOM PETTY "You're Gonna Get It"	3.99	4.49
TOM PETTY "And the Heartbreakers"	3.99	4.49
PRISM "See Forever Eyes"	3.99	4.49
PRISM "Prism"	3.99	4.49
GERRY RAFFERTY "Can I Have My Money Back"	3.99	4.49
GENYA RAVAN "Urban Desire"	3.99	4.49
STEELY DAN "Can't Buy A Thrill"	3.99	4.49
STEELY DAN "AJA"	3.99	4.49
AL STEWART "Year of the Cat"	3.99	4.49
SYLVESTER "Step II"	4.99	5.49
TALKING HEADS "More Songs About Buildings and Food"	3.99	4.49
JOE WALSH "Best of"	3.99	4.49
WHA-KOO "Berkshire"	3.99	4.49

SPECIAL HOLIDAY HOURS
FRI. 9:30 a.m.-9:30 p.m.
SAT. NOON-5:30 p.m.
11-16
YOUR COMPLETE CATALOGUE STORE
a&b sound
641 YATES

PUPPET SHOW
CONTINUOUS SHOW THROUGHOUT THE DAY, SATURDAY at the
HARVEST FAIR
SATURDAY, NOV. 11th
BEGINNING AT 11 A.M.
SACRED HEART CHURCH
4040 Neithorpe (off McKenzie Avenue)
SATURDAY'S EVENTS (Starting 11 a.m.)
Pony Rides, Plants, Second-Time-Round Clothes, Craft Table, Bake Table, Ethnic Foods, Hay Rides, Old Books, Cake Decorating
EVENING: BINGO and A DANCE
SUNDAY
(after 10 o'clock Mass)
FARMER'S MARKET
(Sunday Evening)
TWO SITTINGS
5 p.m. and 7 p.m.
SPAGHETTI DINNER
(With Salad Bar, a Glass of Wine and a Piece of Pie)

PLEASANTLY LIGHT.
PLEASINGLY DRY.
MOUNTAIN RIESLING.

When you take the time to prepare a special meal, take the time to select a wine that will accent your food and your evening. Choose Mountain Riesling. A fine wine that blends in smoothly with any meal. Grown high above the Okanagan Valley, where the sun is full and the breezes cool, Mountain Riesling grapes are blended carefully to give you a light and dry wine with a subtle bouquet. When you're looking for a good white wine for dinner or anytime, uncork a chilled bottle of Mountain Riesling. You'll be pleasantly surprised.

MOUNTAIN RIESLING FROM CALONA WINES

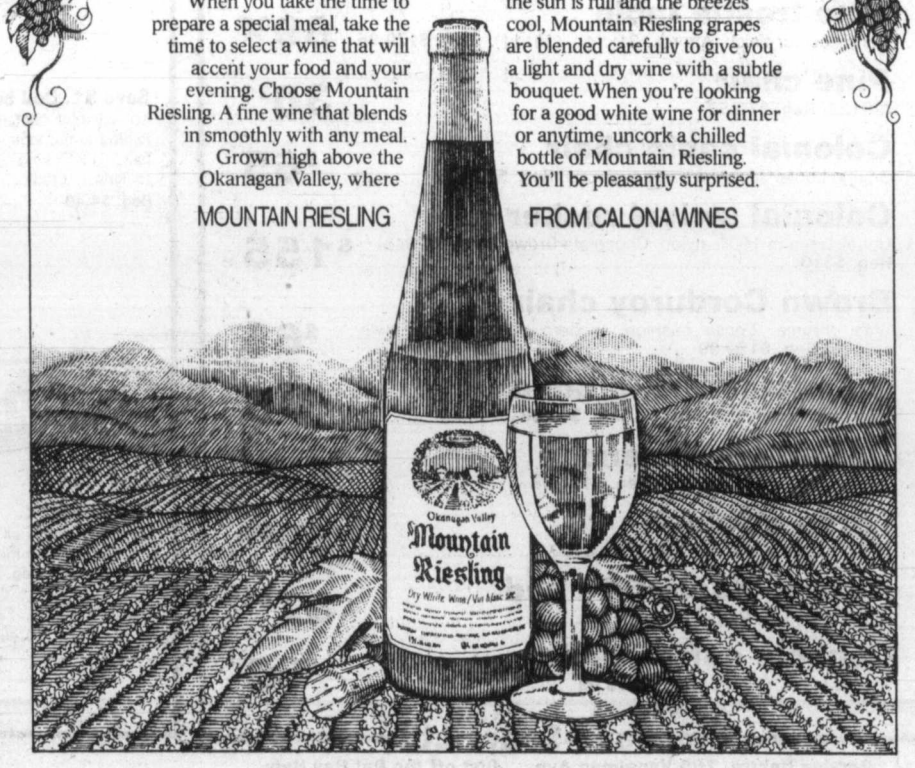

Bulletin Board

James Bay New Horizons Society meets at 10 a.m. today at 234 Menzies. Jim McCook will speak on *Feasting on the Trail*.

•

CHURCH WOMEN

Diocesan Board of Anglican Church Women meets at 10 a.m. today in St. Mary's Church, Elgin Street. Rev. Roy Gartrell is guest speaker for the morning session which is open to all Anglican women of the church. He will speak on the recent Lambeth conference and other matters of interest.

•

FILM SHOW

James Bay Film Club will show its first film at 8 p.m. today at the James Bay Community Centre, 140 Oswego. Film is *Butterflies Are Free* with Goldie Hawn and Edward Albert; admission is $1.25 members, $1.75 non-members. Memberships available for $2.

•

NURSING SISTERS

Nursing Sisters Association Victoria Unit Memorial Day service and meeting Saturday. The group will form at 10:30 a.m. in the Empress Hotel lobby to go to the Cenotaph. A luncheon will be held at 1 p.m. in the Empress, cost $5. Notify Suse Coutts at 382-6729 if you plan to attend.

•

OPTIMISTS' EVENT

Optimist Club is holding a dinner, auction and dance from 4:30 p.m. Saturday in the Cedar Hill Community Centre. Schedule is as follows: 4-5:30 p.m., auction viewing and pre-bidding; 5-5:30 p.m., cocktail hour; 5:30-7 p.m., buffet supper including wine; 7:15-9 p.m., auction; 9 p.m. to 1 a.m., dance. A mini-casino will also follow the auction. For tickets phone Ian Wallace at 388-4285. All proceeds go to support Optimist Club activities such as transportation for deaf children to and from school, youth public speaking groups and youth sports teams.

ego interiors
1028 FORT ST.
YOUR CHRISTMAS GIFT SHOP

Deaths and funerals

305 DEATHS and FUNERALS

BOSSI—Peacefully called home on November 8, 1978, in Victoria, Mr. Alfred Louis Bossi of 3308 Quadra St., a native son of a pioneer family, Mr. and Mrs. Calvin Andrew Bossi. He leaves his loving sisters, Olga and Anita with whom he resided.

—MASS will be celebrated at St. Andrew's Cathedral, Blanshard at View, on Tuesday, Nov. 14, at 10:00 a.m., with the Rev. D. Johnston Celebrant, followed by cremation. (Flowers gratefully declined.) McCall Bros., Funeral Directors, in charge of arrangements.

CLARK — In Victoria, B.C., on November 7, 1978, Miss Margaret I. Clark, in her 99th year, born in Prince Edward Island and a resident of Victoria for many years, late residence, 651 Hampshire Rd. She leaves three nephews and her dear friends Mr. and Mrs. D. A. Citra, 651 Hampshire Rd.

Memorial service in the Sands Mortuary Limited, "Family Chapel of Memories" on Friday, November 10, 1978, at 4:00 p.m. Rev. Dr. H. W. Kerley officiating. Flowers gratefully declined.
SANDS—VICTORIA

KELLY—In Victoria at Mount St. Mary Hospital on November 7, 1978, Mr. George Kelly, aged 69 years, a long-time resident of 999 Burdett Ave. Survived by three brothers, Pat, Surrey, B.C., Bernie, Moose Jaw, Sask., and Leonard, Victoria; sister-in-law, Katherine, Surrey, B.C.

—Funeral service will be held Friday, November 10, at 10:30 a.m. in CUNNINGHAM FUNERAL CHAPEL with Father M. Costello officiating followed by interment in Hatley Memorial Gardens.

KOPAS- Clifford Reidt of Bella Coola, passed away suddenly at home November 1, 1978. Born in Nanton, Alberta, May 16, 1911, he is survived by his loving wife Mae, sons Keith Cole of Calgary, Leslie and Paul of Vancouver, Harvey of Victoria, and daughter Rene Morton of Bella Coola.

A graveside service for immediate family was held on November 3 followed by a memorial service at the Bella Coola Mackenzie United Church.

McKINLEY — On November 7, 1978 in Victoria, B.C., George Marshall McKinley aged 86 years of No. 6 - 1711 Duchess St. Predeceased by his wife Katherine in 1966, he is survived by three daughters, Mrs. Jean Higgins of Victoria, Mrs. Thelma Dunbar of Delta and Mrs. L. (Virginia) Volpa of Stayton, Oregon; two sons and a daughter-in-law, William of Toronto and Patrick and Patricia of Langley, B.C.; 13 grandchildren; 11 great-grandchildren; two great-great-grandchildren; numerous nieces and nephews. He was a life member of Victory Lodge AF&AM No. 94, BCR, Vancouver. He served in the First World War and Second World War. He was a member of Delta Branch Pacific Command No. 61, Royal Canadian Legion.

Funeral service in Mount Pleasant Funeral Home, Kingsway at 11th Ave., Vancouver, on Tuesday, Nov. 14 at 2:00 p.m. (Masonic auspices) McCALL BROS. Funeral Directors in charge of arrangements.

MASSAM—Peacefully at home on November 8th, 1978 George W. Massam beloved husband of Doreen and father of Linda and Diane. Flowers gratefully declined. No service by request.

MOW—On November 5th, 1978, in Victoria, B.C., Mrs. Mow Wai Ying (nee Woo), aged 68 years, born in Kong Tow, Chung Shan, China, and a resident of Victoria for the past 30 years. Survived by her loving husband Harry Kuen Butt Mow at the residence 2732 Martindale Road, daughter and son-in-law Eva and Benjamin Wong of Los Angeles, son and daughter-in-law Sam and Sophie Mow of Victoria, two grandchildren.

—Funeral services will be held on Tuesday, November 14, at 12 noon from Hayward's Thomson & Irving Funeral Chapel, 1625 Quadra Street at Balmoral. Rev. S. M. Lee officiating followed by interment in the Royal Oak Burial Park.

PATTERSON — David John, formerly of Sidney, B.C., on November 4, 1978, in Shaughnessy Hospital, Vancouver, in his 81st year. He leaves his loving wife Irene, one daughter Mrs. E.H. (Barbara) Roberge, and three grandchildren. Cindy, Annette and Patrick. Mr. Patterson was a Veteran of two World Wars and was a former Member of the Royal Canadian Legion Branch 37 and the Air Force Officers Assoc.

A Memorial service will be held in Holy Trinity Church, Mills Rd. Sidney, on Saturday November 18, at 2 p.m., Rev. R.A. Sansom officiating.

RICHARDSON — In Sidney, B.C. on November 7, 1978, Mrs. Byrde Catherine Richardson, aged 81 years. Born in Charlottetown, Prince Edward Island and a resident of Sidney, B.C. for the past 14 years. Late residence 9646 Fifth St.; formerly of Winnipeg, Manitoba. Predeceased by her husband, Albert Richardson in 1932. She leaves her daughters, Mrs. Doris Barry, Penticton, B.C. and Mrs. William (Marge) Bolton of Sidney, B.C., with whom she resided; three grandchildren and her nephew, Rev. Father Clarke McAulay, Quebec City, Quebec.

Service in the Sands Funeral Chapel of Roses, Sidney, B.C. on Friday, November 10, 1978 at 1:00 p.m. Rev. R. H. Pratt officiating. Cremation.
SANDS—SIDNEY

ROBBIE — Passed into the presence of his Lord, in Victoria on November 7, 1978, John Alexander Robbie aged 73 years of 1143 Colville Road, born in Scotland and resident here since 1941. He is survived by his loving wife Doris; five sons and daughters-in-law, John and Janet in Nova Scotia, David and Judy in Bahrain, Robert and Betty in St. Catherines, Ont., Lloyd and Margo in Courtenay, V.I. and Phil and Pat of Victoria; two daughters and sons-in-law, Doreen ad Roy Hodges, on furlough from Nigeria, Helen and Larry Gagnon in Victoria; eight grandsons; four granddaughters; two sisters, Evelyn Newsham of Winnipeg and Annie Wood of Birtle, Manitoba. He was employed at Yarrows for many years. He was a member of Central Baptist Church.

Funeral service in McCall Bros. Chapel, Johnson and Vancouver Streets on Tuesday, November 14 at 1:00 p.m. with the Rev. R. D. Holmes officiating. Interment at Hatley Memorial Gardens. (Flowers gratefully declined. Memorials of Gideon Bibles may be made by friends if desired. Phone McCall's at 385-4465.

305 DEATHS and FUNERALS

SHEARER — Russell Gordon of Victoria, formerly of Blenheim, Ontario, suddenly at home on November 7, 1978, age 67 years. Survived by his wife Grace, two sons, Donald (Victoria) and William (Vancouver), two grandchildren Misty-Victoria and Jason Russell, also two brothers in Ontario. Mr. Shearer served overseas during the Second World War. He was owner and Publisher of the Blenheim News Tribune.

Private family service. Flowers gratefully declined, donations may be made to the B.C. Heart Foundation. Arrangements through the Memorial Society of B.C. and the First Memorial Services Ltd.

THOMAS — Suddenly in Victoria, B.C. on November 6, 1978, baby David Derek Thomas, beloved son of Irene Thomas and David Sylvester of 1111 Admirals Rd. He leaves, besides his loving parents, his brother, Jamie and sister, Marjorie; grandparents; Mr. & Mrs. George Thomas, 1111 Admirals Rd. and Mr. Leonard Sylvester, Kuper Island, B.C.; aunts; uncles and cousines.

Prayers in the Sands Mortuary Limited, "Memorial Chapel of Chimes" on Thursday, November 9, 1978 at 7:00 p.m. The rite of the burial of children in the Sands Mortuary Limited, "Memorial Chapel of Chimes" on Friday, November 10, 1978 at 10:00 a.m. Rev. Father William Mudge celebrant. Interment at the Songhees Cemetery.
SANDS—VICTORIA

WHITMORE — Peacefully in his 98th year on November 8th, 1978, Dr. Alfred Ernest Whitmore, a dedicated pioneer country doctor. Born in Edgeley, Ontario in 1881, graduated in medicine from Trinity College, Toronto University in 1903. For nearly four decades he faithfully served rural communities in the West. First physician in Wainwright, Alberta in 1908 he practised during post war and Depression years in Kelliher, Saskatchewan, serving the large municipality of Kelross and active also in local government. He was a veteran of both World Wars. In 1915 he joined the British Imperial Army medical corps, later transferring to the Royal Canadian Medical Corps on active duty in France. In both wars he was also on Medical Examining Boards for the Canadian Army. Retiring to B.C. He lived many active years in Vancouver, Nelson and Victoria. Predeceased by his wife the former Anna Amelia Barrett of Toronto and his son Dr. E. Oster Whitmore of Victoria. He is survived by his loving daughter, Marjorie, Mrs. Tom Shorthouse of Victoria, seven grandchildren and ten great grandchildren.

Memorial service will be held on Monday November 13, 1978 in the Chapel, Memorial Pavilion, Royal Jubilee Hospital, 2355 Richmond Rd. Victoria. The Rev. J. Rae Allan officiating. Cremation to follow. Flowers gratefully declined. McCalls Funeral Directors in charge of arrangements.

309 IN MEMORIAM

ACREMAN - In loving memory of a dear wife and mother Annie Matina, who passed away Nov. 10, 1977.
And while she lies in peaceful sleep
Her memory we shall always keep.
-Always remembered by husband Bert, son Don, daughter Loretta, grandchildren Derek, Lorne, and Charlene.

GALLANT — John James. In loving memory of a dear husband, father and grandfather who passed Nov. 10, 1977.
There is a link death cannot sever,
Love and remembrance last forever.
—Sadly missed by his loving wife Gladys; sons Keith and Kenneth; daughters-in-law Doreen and Janet; grandsons Jimmy, Paul and Geoffrey.

HANNAN — In loving memory of Eva Lillian (Babe). My dearest treasure for 38 short years, who peacefully left her loved ones on November 11, 1976.
"BABE WAS A MOST COMPASSIONATE AND UNDERSTANDING LADY WITHOUT MALICE OR DISTRUST"
Sadly and affectionately missed by her husband (Don) and her family.

JONES — In loving memory of Audrey Margret Jones who passed away on November 11, 1977.
Your smiling face and wonderful ways,
Are a pleasure to recall.
You had a kindly word for everyone,
And died beloved by all.
—Ever beloved and remembered by her loving husband Bud.

THEY SHALL GROW NOT OLD AS WE WHO ARE LEFT GROW OLD, AGE SHALL NOT WEARY THEM, NOR THE YEARS CONDEMN, AT THE GOING DOWN OF THE SUN, AND IN THE MORNING, WE WILL REMEMBER THEM.
WITH GRATITUTE, SANDS

TRADE
THROUGH
CLASSIFIED
DIAL 386-2121

310 FUNERAL DIRECTORS

Hayward's (B.C. Funeral Co.)
Thomson & Irving
Funeral Chapels
1625 Quadra St.
386-3505

CUNNINGHAM
FUNERAL CHAPEL
1155 FORT STREET
Phone 384-5512 or 384-8626
Offering dignified moderate service for all. Geo. S. Cunningham, owner, manager.

FIRST MEMORIAL SERVICES
Serving the Public and Exclusive Area. Undertakers for the Memorial Society of B.C. 658-5244.

310 FUNERAL DIRECTORS

McCall's

FRIDAY
WESSON
Mrs. Laura Kathleen
10:30 a.m. FLORAL CHAPEL
SEWELL
Mr. Ottley Maynard
11:30 a.m. LADY CHAPEL, Christ Church Cathedral
SUTHERLAND
Mr. Donald
1:00 p.m. FLORAL CHAPEL
KETCHELL
Mr. Harold F.
2:30 p.m. FLORAL CHAPEL
JANNEY
Mrs. Ruth Isabel
4:00 p.m. FAMILY CHAPEL

TUESDAY
BOSSI
Mr. Alfred Louis
10:00 a.m. ST. ANDREW'S CATHEDRAL
ROBBIE
Mr. John A.
1:00 p.m. FLORAL CHAPEL
McKINLEY
Mr. George Marshall
2:00 p.m. MOUNT PLEASANT FUNERAL HOME, Vancouver

McCALL BROS.
Funeral Chapels
1400 VANCOUVER STREET AT JOHNSON

For Funeral Information, Phone 385-4465

Sands

COMMUNITY CHAPELS DEDICATED TO SERVING Vancouver Island Families HERE WHEN YOU NEED US

Your Seven Community chapels

VICTORIA	388-5155
SIDNEY	656-2922
COLWOOD	478-3821
DUNCAN	746-5212
LADYSMITH	245-2331
NANAIMO	753-2032

We Care About Vancouver Island Families

Sands

311 MONUMENTALS

MORTIMER'S
Monumental Works
383-6421
709 KINGS RD. (at Douglas)
FOUNDED 1877

STEWART MONUMENTAL WORKS LTD.
ESTABLISHED 1896
Marble fireplace and tabletops.
1403 May St. 384-3452
Memorial of Distinction

313 MISCELLANEOUS

IN MEMORIAM DONATIONS
to be used exclusively for
CANCER RESEARCH
should be directed to
CANADIAN CANCER SOCIETY
857 Caledonia Ave., Victoria

TRADE
THROUGH
CLASSIFIED
DIAL 386-2121

SORRY
NO AUCTION THIS FRIDAY
DUE TO REMEMBRANCE DAY
Auctions will continue on Tuesday Evening and Friday Afternoon of Next Week.
LUNDS
AUCTIONEERS & APPRAISERS
926 Fort St. 386-3308

NOTICE OF SUBSTANTIAL PERFORMANCE
Project: Bayview Elementary School
Owner: The Board of Trustees School District No. 68 (Nanaimo)
Contractor: Quinney & Fuller Construction Limited
This is to notify that the above project was substantially completed on November 1st, 1978 as defined by the Mechanics Lien Act.
DAVID N. SPEARING and ASSOCIATES
Architects

THE CORPORATION OF THE DISTRICT OF SAANICH
TENDER NO. 19/78 — S-REFUSE PACKERS — TRUCK MOUNTED
Sealed tenders, clearly identified as below, will be received by the Purchasing Agent, Saanich Municipal Hall, 770 Vernon Avenue, Victoria, B.C. up to 3:00 P.M. on Wednesday, November 22nd, 1978.
TENDER NO. 19/78
4 — Truck Mounted 25 Cu. Yd. Refuse Packers — Rear Loading
1 — Truck Mounted 12 Cu. Yd. Refuse Packer — Side Loading
Tender forms and specifications may be obtained from the undersigned. Lowest or any tender not necessarily accepted.
(Mrs.) E. Bowering,
Purchasing Agent,
Corp. District of Saanich,
770 Vernon Avenue,
Victoria, B.C.

IN THE MATTER OF THE BANKRUPTCY OF DAN FRANKLIN KINNEY
Doing business as Kinney's World of Sports
NOTICE is hereby given that Dan Franklin Kinney, of Victoria, British Columbia filed an assignment in bankruptcy on the 31st day of October, 1978 and that the first meeting of creditors will be held on the 5th day of December, 1978 at the hour of 10:00 o'clock in the forenoon at Room 311, Law Courts Building, 850 Burdett Avenue, Victoria, in the Province of British Columbia.
DATED at Victoria, B.C. this 7th day of November, 1978.
R. W. Denson, Trustee
P.O. Box 962
Victoria, B.C.
V8W 2R9

NOTICE TO CREDITORS
IN THE MATTER OF THE ESTATE OF STEWART GRIGG DOUGLAS, LATE OF # 1021-440 Simcoe Street, Victoria, British Columbia, Retired Businessman, Deceased.
NOTICE IS HEREBY GIVEN that creditors and others having claims against the estate of the above-named deceased who died at Victoria, British Columbia, on the 17th day of July, 1978 are required to forward full particulars of such claims to The Executors, c/o Montreal Trust Company, 1057 Fort Street, Victoria, B.C. V8V 3K6, on or before the 2nd day of December, 1978, after which date the estate's assets will be distributed having regard only to claims of which the Executors shall then have notice.
MONTREAL TRUST COMPANY,
ROBERT WILLIAM KEENE,
Executors,
By their Solicitors,
VAN CUYLENBORG & GRAY

KILSHAWS
1115 Fort St.
INTERESTING
AUCTION
FRIDAY 7 P.M.
LIVING - DINING
BEDROOM STES.
Chests, Dressers
Dinettes
Contents
WATERBED SHOP
14 WATERBEDS
Sets of sheets
Quilts
126 Pillows
Some Accessories
OVER 350 lots for your inspection Tuesday 'til Sale Time Friday.
KILSHAWS
AUCTIONEERS LTD.
1115 Fort St.
384-6441
for your sale or cash guaranteed appraisal call
KILSHAWS

NOTICE TO CREDITORS AND OTHERS
In the Matter of the Estate of WILLIAM JONATHAN GRESHAM, late of Victoria, British Columbia, Deceased
NOTICE is hereby given that Creditors and others have claims against the estate of the above named deceased are hereby required to send them to the undersigned Executors, at 1057 Fort Street, Victoria, British Columbia, before the 9th day of December, 1978, after which date the Executors will distribute the said Estate among the parties entitled thereto, having regard to the claims of which they then have notice.
WILLIAM BURTON GRESHAM and MONTREAL TRUST COMPANY Executors
By their solicitors,
LISSON, McCONNAN, BION, O'CONNOR & PETERSON

DEFENCE CONSTRUCTION (1951) LIMITED
PROJECT: Supply and Installation of Electrical Services, Bldgs. 86, 28X and 28Y, CFB Esquimalt, B.C.
File: ES 875 10
SEALED TENDERS, marked as to content, addressed to the undersigned must be received not later than 3:00 p.m. E.S.T.
FRIDAY, DECEMBER 8, 1978
Plans, specifications and tender forms will be available for viewing at Construction Associations at Vancouver, Victoria, Nanaimo, Campbell River, Port Alberni and DCL Victoria and Vancouver Branch Office. Tender Documents may be obtained by Prime Contractors only from DCL Plans Section, Ottawa, at the address below on deposit of $100.00 payable to Defence Construction (1951) Limited. (For Tender Documents call Area Code 613-998-9549 or telex 053-4231).
Security deposits, if called for in the Tender Documents, must accompany tenders.
W. J. Mulock, Secretary,
Defence Construction (1951) Limited,
Billings Bridge Plaza,
12th Floor, SBI Bldg.,
Ottawa, Ontario,
K1A 0K3

TOWN OF LADYSMITH
NOTICE
Quotations are invited by the Town of Ladysmith for the provision of the following insurance coverage, on an annual premium basis:
Fire — specified buildings and contents
Comprehensive General Liability
Errors and Ommission Liability
Comprehensive Crime and Dishonesty
Accident Coverage:
—Council Members
—Volunteer Firemen
Scheduled Property Floater
Fidelity Bond
Information on current and required insurance coverage may be obtained from the Town of Ladysmith, Box 220, Ladysmith, B.C. V0R 2E0, phone 245-2218.
J. W. Runciman
Town Clerk

NOTICE TO CREDITORS AND OTHERS
Re the Estate of DOUGLAS MUSSER SMITH, deceased.
NOTICE IS HEREBY GIVEN that creditors and others having claims against the estate of the above named deceased are hereby required to send them to the undersigned Executor, at 302-612 View Street, Victoria, British Columbia, before the 14th day of December, 1978, after which date the said Executor will distribute the said estate amongst the parties entitled thereto, having regard only to the claims of which he then has notice.
IAN MAURICE HORNE
Executor
By his Solicitors
MESSRS. HORNE, COUPAR, MANSON & SHAW

INTERPROVINCIAL STEEL AND PIPE CORPORATION LTD.
Notice of Rights Offering TO THE HOLDERS OF COMMON SHARES OF INTERPROVINCIAL STEEL AND PIPE CORPORATION LTD.
Notice is hereby given that Interprovincial Steel And Pipe Corporation Ltd. (the "Company") will, on November 17, 1978, offer to the holders of its outstanding common shares of record at the close of business on November 14, 1978, the right to subscribe for 697,195 common shares of the Company on the basis of 3 common shares for each 20 common shares then held, upon payment of the subscription price of $15.25 per share, upon and subject to the terms and conditions set out in the offering circular to be forwarded to shareholders on or about November 17, 1978. Rights holders who subscribe for common shares of the Company will have the further right to subscribe for additional common shares as set forth in the offering circular. The offer will expire at 4:30 p.m. local time in Montreal, Toronto, Winnipeg, Regina, Calgary and Vancouver, Canada, on December 15, 1978.
INTERPROVINCIAL STEEL AND PIPE CORPORATION LTD.
November 6, 1978

NOTICE TO CREDITORS
IN THE MATTER OF THE ESTATE OF JOHN KIRKLAND LINKLATER a.k.a. JOHN McKENZIE LINKLATER deceased
CREDITORS, and others having claims against the Estate of JOHN KIRKLAND LINKLATER a.k.a. JOHN McKENZIE LINKLATER deceased, formerly of 657 Lampson Street, Victoria, British Columbia, are required to send full particulars of such claims to Goult, McElmoyle & Wilson, Barristers and Solicitors, 201-2067 Cadboro Bay Road, Victoria, British Columbia, V8R 5G4, on or before the 15th day of December A.D. 1978, after which date the Estate will be distributed having regard only to the claims received.
DATED at VICTORIA, British Columbia this 1st day of November A.D. 1978.
Christopher R. W. Wilson
Barrister & Solicitor
201-2067 Cadboro Bay Road
Victoria, B.C.

Special Offer
FOR PRIVATE PARTY CLASSIFIED ADVERTISERS
Use this handy coupon to place your Classified Advertisement and save money.

Name .....
Address .....
.....
Phone No .....
Signature .....

FILL OUT AND MAIL TO
SPECIAL OFFER
Victoria Press
P.O. Box 300,
Victoria, B.C.
V8W 2N4.
OR,
DELIVER IN PERSON TO
2621 Douglas St.,
Victoria, B.C.

No of Insertions ..... Amount Enclosed $ .....
Your ad will run as soon as possible upon receipt of this coupon and payment or please specify consecutive dates
.....
.....
Classification Number ..... 10 WORDS MINIMUM

10 Words for 1 insertion in The Daily Colonist and Victoria Times: $1.20
12¢ for each additional word
10 Words for 3 insertions in The Daily Colonist and Victoria Times: $2.85
28¢ for each additional word.
10 Words for 6 insertions in The Daily Colonist and Victoria Times: $4.50
45¢ for each additional word.
Victoria Press Box Charge $3.25 per month
☐ Replies to be mailed ☐ Replies to be held for pickup
All ads must be written in regular classified style, and run on consecutive days.
All real estate, mobile home, rental and business advertising is considered to be commercial advertising and will not qualify for this special offer
SEND CHEQUE or MONEY ORDER
— NO REFUNDS —

THE DAILY COLONIST AND VICTORIA TIMES

THINGS PILING UP?

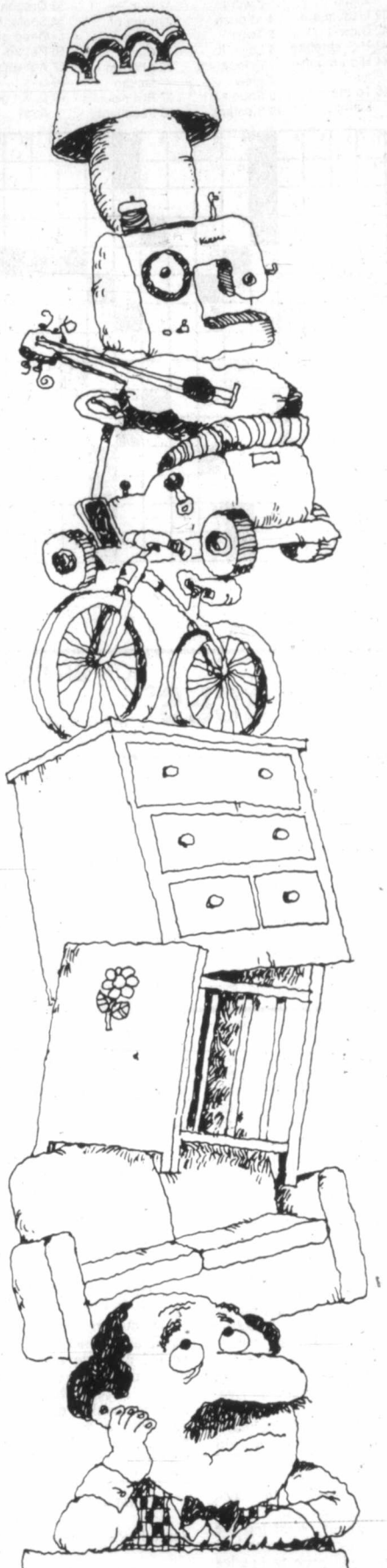

Why get crowded out when you can make room around your place and get some extra cash too? Just make a list of all the items you no longer need and then call for a Classified Advertisement. We'll help you word your ad so that hundreds of people who may be looking for just what you have to offer will see your message and respond to it! Don't let things pile up . . give us a call today!

The Daily Colonist
Victoria Times
CLASSIFIED ADVERTISING
386-2121
Mon-Fri., 8 a.m.-6 p.m.
Saturday, 8 a.m.-5:30 p.m.

The Daily Colonist.

Vancouver Island's leading newspaper since 1858 ★★★★★

No. 273 — 120th Year | Victoria, British Columbia, Friday, November 10, 1978 | 15¢ Daily, 30¢ Sunday

Some sun, high 8

Weather Details on Page 2

Farris investigation confirmed by Lang

Second judge faces public inquiry today

Chief justice's resignation likely as vice link probed

Chief Justice John Farris

. . . CBC says his name found in vice-raid notebook

No criminal acts, Gardom stresses

VANCOUVER (CP) — The CBC says federal Justice Minister Otto Lang has confirmed that an investigation is under way into the affairs of John Farris, Chief Justice of British Columbia, who is expected to resign.

The CBC says the federal justice ministry was alerted when Farris' name was found in a notebook obtained by Vancouver vice squad detectives.

The notebook was uncovered during an investigation of a Vancouver apartment that police suspected was being operated as a bawdy house.

Farris, who became chief justice of B.C. Feb. 8, 1973, is the son of a Liberal senator and was once president of the Canadian Bar Association. He has been chief of the B.C. Court of Appeal since 1971.

The case is the second involving prostitutes and members of the judiciary in B.C. Earlier, a member of the public said a provincial court judge picked up a known prostitute in front of a Vancouver hotel and called into question the judge's impartiality in cases dealing with morals offences.

On Thursday night, Chief Provincial Judge Lawrence Goulet said in Victoria the provincial judicial council will open a public inquiry today into the conduct of provincial court Judge Erik Harold Bendrodt. The cabinet ordered that the inquiry be held in public.

Both Farris and Bendrodt have refused comment.

Meanwhile, Attorney-General Garde Gardom said Thursday that preliminary investigations of a provincial court judge and a federally-appointed judge clears them of any criminal wrong-doing.

"To my knowledge, there is absolutely no evidence of criminality in either situation, absolutely none—and I reiterate that," Gardom said in an interview.

"What we have at the present time are allegations, period. The due process has to be followed. The matters have to be considered by the judicial councils, and the judicial councils in each case are totally independent of the executive and of government as they should be."

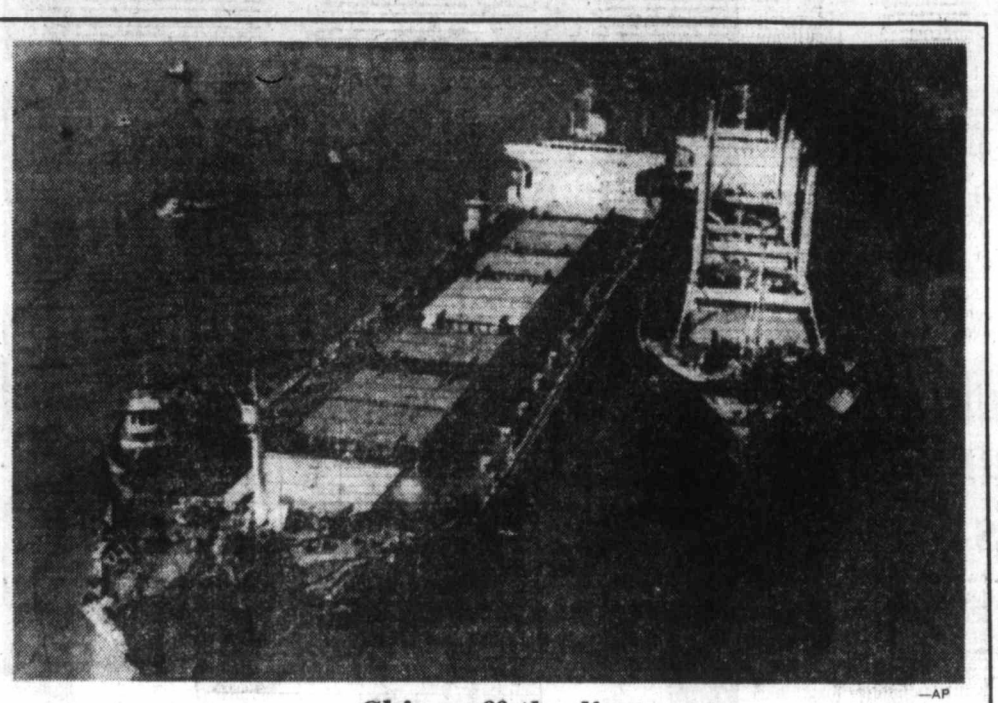

—AP

Ships off the line

Tugs race to rescue of two cargo ships, crumpled badly Thursday in collision on Mississippi River near New Orleans. *Irene Lemos*, of Liberian registry, left, made it to shallow water before sinking, while Panamanian freighter *Maritime Justice* stayed afloat although heavily damaged.

Frustrated Carter urges compromise on scope of treaty

WASHINGTON (AP) — President Carter intervened directly in the Middle east peace talks Thursday by publicly urging Israel to accept a negotiated compromise on linking peace in the Sinai to peace in the Middle East generally.

The linkage issue has been the major obstacle in the Middle East peace talks, which continued Thursday in Washington with a meeting between State Secretary Cyrus Vance and Egyptian negotiators.

Egypt wants a strong clause in the treaty, making it plain that the price Israel must pay for peace with Egypt includes following through with the Camp David summit commitment to establish an autonomous Palestinian entity on the West Bank and in the Gaza Strip. Israel has balked, maintaining that the two issues are legally separate.

The two sides reached a tentative compromise in a draft written last month, but the governments in Cairo and Jerusalem refused to accept it. The Israeli cabinet this week instructed its negotiators to stand fast on the issue, persisting in the desire to weaken the link.

"I personally favor the presently negotiated language, which in the preamble does say that both nations commit themselves to carry out the comprehensive peace agreement as was agreed at Camp David," Carter said at a news conference in Kansas City, Mo.

The president said the Camp David agreement was aimed at achieving "a comprehensive peace settlement that includes not just an isolated peace treaty between Israel and Egypt but a continuation of a solution for the West Bank and Gaza Strip and ultimately for the Golan Heights as well."

He added that Israeli Prime Minister Menachem Begin had personally told him Israel does not want a separate agreement with Egypt.

Carter indicated that he was becoming frustrated by the two countries' inability to agree on a compromise.

"I would like to point out that we're not trying to impose our will. We hope they will rapidly reach a conclusion," Carter said.

There was no indication Thursday that that was going to happen anytime soon. With the linkage issue standing between them, the only talks held by Egypt and Israel were between military specialists.

● Begin predicts extension of Egypt talks. Page 16

Autopact deficit $10 billion by 1985 — study

WASHINGTON (CP) — A study prepared for the U.S. state department by a Toronto-based company shows Canada may suffer a total deficit of more than $10 billion in cross-border trade in autos and parts between now and 1985.

But a department trade official says by late 1985 Canada likely will show a surplus in autos and parts trade with the United States that should continue in future years.

The department commissioned Data Resources of Canada to do the study last September after a study prepared by the Canadian industry department indicated a deficit for Canada rising to $2.5 billion by 1985.

The state department said the study done for it shows a smaller deficit for Canada of about $660 million over-all in 1985.

U.S. officials said that in the final three months of 1985, Canada will be earning a surplus on its auto trade with the U.S. that will total about $100 million for the final quarter.

In 1977, Canada had an over-all trade deficit of $1.1 billion in autos and parts with the U.S. Traditionally, Canada has a surplus in trade on completed autos that is more than offset by a deficit in auto parts.

On a year-by-year basis, the study shows the following deficit figures for Canada: $412 million in 1978; $969 million in 1979; $1.3 billion in 1980; $1.36 billion in 1981; $2 billion in 1982; 1.9 billion in 1983; $1.6 billion in 1984, and $660 million in 1985.

State department officials said the reason the deficit figures rise sharply in the early 1980s is that the Canadian economy is expected to strengthen in those years, resulting in more imports of all products.

Despite the deficits forecast between now and 1985, the study shows the volume of two-way trade in autos and parts should grow to about

Page 2—$10 billion

Firestone Canada recalling radials

OTTAWA (CP) — Firestone Canada Inc. will recall all its steel-belted radial 500 and TPC tires sold in Canada, the transport department announced Thursday.

A department statement said the voluntary recall is parallel to one being carried out in the United States and may involve as many as 600,000 tires produced in 1975 and 1976.

Tests conducted in the U.S. showed the tires had serious defects believed to have caused several accidents there.

The department, which has been investigating the roadworthiness of the tires, says owners concerned should contact their nearest Firestone outlet after consulting special advertisements to be carried in daily newspapers.

Clear the cabinet— on 'idiocy' grounds

OTTAWA (CP) — New Democratic Party Leader Ed Broadbent facetiously suggested Thursday that the cabinet could be cleared of complicity in RCMP wrongdoing on grounds they were idiots. *(See story on Page 2.)*

Broadbent reminded the Commons that retired RCMP security service chief John Starnes testified Wednesday that "only an idiot" wouldn't have realized the security service was breaking laws in the line of duty.

Grinning, Broadbent suggested the Commons "consider whether Mr. Starnes' statement completely and utterly exonerates the entire cabinet from any wrongdoing."

His motion was not acted upon.

INSIDE TODAY

Leftists abduct Domecq heiress —Names in News, 2

Liberals pressure auditor-general —Page 6

Commons supports child rights —Page 13

Wilderness plea to Rayonier's boss —Page 33

Final entries for 1978 —King Fisherman, 48

Background	5
Bridge	48
Classified	34-46
Comics	32
Crossword	48
Editorials	4
Entertainment	12-15
Family	29-31
Finance	7-10
King Fisherman	48
Marine Calendar	48
Names in the News	2
Provincial Court	28
Sports	22-27
Your Good Health	30

DAUGHTER 'DIVORCED' BY HER PARENTS

MILWAUKEE (UPI) — Circuit Judge Michael Guolee has allowed a couple to "divorce" their teen-age daughter. But he still can't understand it.

At the request of the parents, Guolee this week transferred custody of their 16-year-old girl to the Milwaukee County department of social services.

"I just don't understand this," Guolee told the couple. "I don't understand how a parent can come to court and say, 'Divorce me from my child, split us up, judge' . . . and that's what you're saying."

The parents said they requested the move because the girl broke family rules, occasionally used marijuana and misbehaved in school. She cried through much of the hearing but her parents showed no emotion.

At one time she cried out, "Let me go home."

Power lines cut in snowy gusts

Strong northeasterly winds gusting to 30 knots in Victoria caused several widespread power outages throughout Greater Victoria late Thursday.

There was a brief snow shower at the Pat Bay Airport as a cold front moved in.

A large part of Cordova Bay was without power for about two hours when power lines were knocked down by falling tree limbs, and several homes in Victoria West were left without power when Hydro wires were downed in Esquimalt.

Minor power failures were also reported at Sidney and in the Burnside area of Saanich.

It would be noon before the winds would decrease in velocity, a weather office spokesman said.

Occasional snowflurries are forecast for the northeastern part of the Island later today.

Several limbs were blown off trees in the Colwood and Langford areas but no damage was reported.

Fish lines untangled?

OTTAWA (UPI) — Canada and the United States may reach agreement on a way out of their five-month fishing dispute during a visit by U.S. Secretary of State Cyrus Vance later this month, External Affairs Minister Don Jamieson said Thursday.

"During the coming visit of the Secretary of State Vance, I hope that he and I have an opportunity to review the total picture," Jamieson told the House of Commons. Vance is due in Ottawa for general talks on Nov. 22 and 23.

Jamieson said that during Vance's visit "or shortly thereafter we may be able to make a mutually satisfactory decision on how the final settlement is to be brought about."

House tied 101-101, pivotal seat tied 8,551-8,551

Now that's a dead-heat vote

HARRISBURG, Pa. (AP) — Control of Pennsylvania's 203-member state House of Representatives may be decided by a lottery after Democrats and Republicans each won 101 seats and the pivotal race ended with each candidate getting 8,551 votes.

"It seemed almost impossible to happen," said Donald Moul, the Republican challenger in the disputed race in a largely rural area of south-central Pennsylvania.

If a recount still shows a tie, the state election code calls for Moul and incumbent Kenneth Cole to pull a number out of a bag, with the winner being the man who picks the lowest number.

But other political observers figure that the eventual outcome will be a court challenge, which conceivably could drag on for months or even years.

The party with a majority in the lower house controls seats on 21 committees; elects the speaker, who runs the house; controls the chief clerk's office and its hundreds of patronage jobs; and gains better office space.

As a result, both parties are throwing heavy artillery into gaining the pivotal seat, which represents about 56,000 largely rural, conservative residents in Adams County in south central Pennsylvania.

BOB GLOVER
WANTS YOU!
JOIN THE VICTORIA AIRFORCE TODAY
CFAX 1070

★★★★★

The Daily Colonist.

Section Two | Friday, November 10, 1978 | Page 21

METRO TOYOTA
ESSO CAR CLINIC
TESTED USED CARS

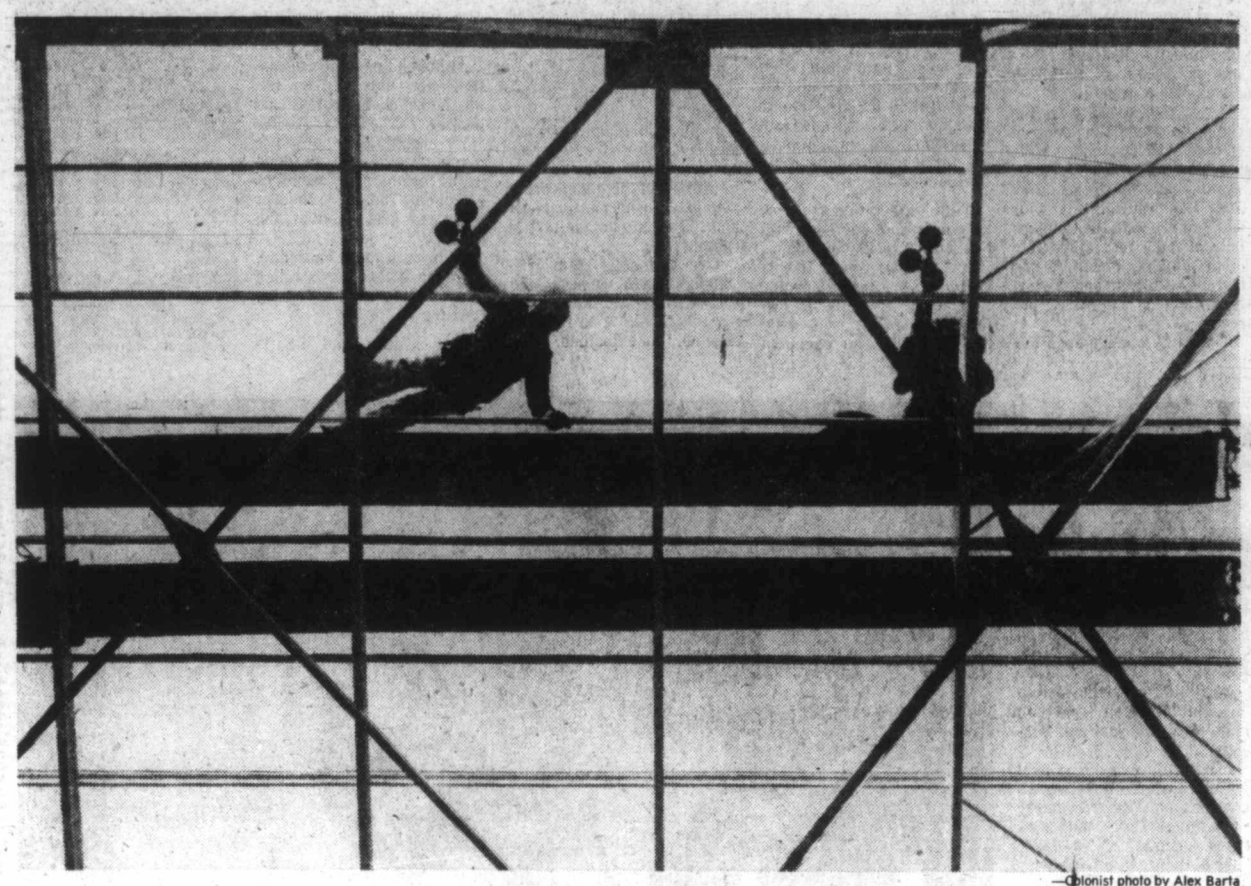

—Colonist photo by Alex Barta

SPACE AIDS Workers on the open roof of Victoria's Crystal Garden, which is being restored, carefully lift and set down sheets of glass with rubber suction clamps. Fingers can't hold glass edge and place sheets in frame at same time, so clamps do the work. Clamp design was perfected in weightlessness tests for space program.

Consultant urges city to tell all

A Vancouver management consultant, who recently submitted a report on the city of Victoria's personnel department, has accused city council of causing his firm irreparable harm by covering up the facts that led to the dismissal of former personnel director Terry FitzPatrick.

Gordon Newhouse of G. H. Newhouse and Associates Ltd. said in a letter to council that his firm wasn't prepared to stand idle while city hall continued to cover up the facts.

The letter said G.H. Newhouse was willing to submit documented evidence to "appropriate governmental authorities or to any court of law" to back up its recommendation that FitzPatrick be fired from his post.

The letter urged council to release all the information that prompted council to fire FitzPatrick.

FitzPatrick was fired by city council recently after 31 years of service with the city, 25 of them in the personnel department.

The report by Newhouse on the department contained no specific information regarding any shortcomings on the part of FitzPatrick, but did state that the department had functioned at less than 35 per cent of its capacity.

But Newhouse made a verbal report to the mayor prior to FitzPatrick's dismissal and it is understood that he pointed out specific deficiencies.

Council never gave a reason for FitzPatrick's dismissal.

Newhouse objects to the adverse publicity his report and the recommendation to dismiss FitzPatrick has received and he warns council that he isn't prepared to put up with it.

"We also wish to make it known that our firm will not be party to or condone the covering up of any issues or actions either by council or by executive administration," his letter to council said.

"In this regard we believe that in the final analysis, our ultimate professional responsibility must be to the citizens of the city of Victoria . . . we respectfully request that council in the interest of responsible government, make known or confirm the full nature of our findings," it said.

City council refused to discuss the letter in detail at Thursday night's council meeting and referred it to an *in-camera* meeting for further debate.

Vantreight will resign, friends say

Saanich Ald. Geoffrey Vantreight will resign his council seat on his return in two weeks from a vacation in Hawaii, according to some of his close friends.

The events of the past few days have hit the daffodil grower hard and he was talking about resigning before leaving on holiday, they said.

Vantreight, who earlier this week admitted his sons broke a municipal bylaw by digging drainage ditches and building a drainage basin on municipally-owned land in Panama Flats, appeared in Victoria provincial court Wednesday on a charge under the federal Plant Quarantine Act.

"Geoff realizes the bylaw infraction is causing his council colleagues considerable embarrassment," a source said.

The trespass infraction in the area east of Interurban and just north of Hyacinth park was disclosed at Monday's council meeting.

On Tuesday night the public works committee rejected an application by Ian Vantreight that he be allowed to erect footings and columns in an around the drainage basin to enable the early construction of a pump house.

Mayor Mel Couvelier has called a special council meeting at 7:30 p.m. Wednesday to discuss the Vantreight affair.

Municipal staff reports have been requested along with reports from the provincial water rights branch and the department of agriculture.

Arena turned away Legion poppy seller

Victoria recreation chairman Ald. Robin Blencoe has issued an official apology to a Royal Canadian Legion member who was refused permission to sell poppies in the Memorial Arena lobby prior to Tuesday night's hockey game.

"I was absolutely astounded when a city employee told me I couldn't sell poppies," said Norman Smith, first vice-president of the Pro Patria branch on Courtney.

"I felt it was a logical place, especially in view of its fine war memorial in the entrance."

Smith, who asked to see the manager to obtain permission to sell poppies as the crowd was entering the building, said he was told it could not be permitted "as everyone will want to do it."

He said he had no intention of disturbing customers while they were watching the game.

"It was bitterly cold outside, but I didn't protest when I was shown the door," he said.

Blencoe, who learned of the incident Thursday, immediately apologized to the Legion member and assured him there would be repetition of Tuesday's incident.

Meanwhile, proceeds from the sale of poppies and wreaths in Greater Victoria are lagging behind last year's sales.

Only $20,000 had been collected by canvassers late Thursday and Legion officials were concerned that the additional $15,000 needed for the fund this year would not be obtained.

Petty thievery is also adding to the Legion's woes.

Three poppy trays, each containing an estimated $18 to $20, have been stolen from retail outlets in the last 48 hours.

Ten similar thefts occurred during last year's campaign, mostly from banks and trust companies.

GUNS TO SOUND DRUM ROLL FOR SERVICES

The measured boom of 21 guns across Victoria's Inner Harbor Saturday morning will be part of the annual salute to the dead of three wars during Remembrance Day observances at the cenotaph Saturday.

Simultaneous services will be held in Esquimalt, Oak Bay, Sidney and Langford at 11 a.m. Saanich will hold its service at 2 p.m.

The parade in Victoria, marking the 60th anniversary of Armistice Day, will be the biggest in recent years with an estimated 1,500 armed forces members, Legionnaires, militia units, Boy Scouts and Girl Guides taking part.

The cenotaph service will be the main one with a 200-man guard and marching band from Royal Roads Military College, a contingent from the 3rd Battalion, Princess Patricia's Canadian Light Infantry, about 500 Canadian Forces members from Esquimalt, veterans from all branches of the service and 100 militiamen.

Field pieces from the 5th B.C. Field Battery will fire the salute from the helicopter pad in Victoria West starting on the stroke of 11 and continuing at 60-second intervals for 20 minutes.

During the ceremony under direction of the Legion, Rear-Admiral Michael Martin, commander maritime forces Pacific, will place a wreath on behalf of the Queen and will take the salute when units leave the cenotaph on parade past The Empress.

Marching with Canadian veterans to the cenotaph will be a contingent of U.S. veterans carrying the Stars and Stripes along with the Canadian flag.

The veterans, all from the Port Angeles area, will be guests of Victoria's Trafalgar branch.

The newly-formed Esquimalt Legion all-girl junior pipe band, in its first public appearance, will be the main marching unit in the Esquimalt parade.

Manslaughter verdict in fight death

A jury found 20-year-old David Arthur Cathers guilty of manslaughter after deliberating six hours in B.C. Supreme Court in Victoria Thursday.

Cathers was charged in the death of Gerhardt Malcolm Kirmhse, 20, during a fight in North Saanich in February and appeared before Mr. Justice Jack Ruttan and a jury of five men and seven women in a trial that started Tuesday.

The jury recommended leniency and Ruttan said this would be considered in sentencing, to take place following receipt of a pre-sentence report at a date to be fixed in December. Cathers remains free on $10,000 bail.

Evidence in his own behalf was given Wednesday by Cathers, who said Kirmhse was his friend, and that when they fought—because of derogatory remarks about Cathers and his girl—he intended only to stop Kirmhse from beating him.

During a knockdown struggle, Cathers said, he beat the other man's head against a door knob after Kirmhse struck his head in a tumble down stairs.

In his charge to the jury, Ruttan explained several options available for a decision, based on a two-count indictment for manslaughter and wounding with intent to cause bodily harm.

The alternative to a guilty verdict for manslaughter was a verdict of not guilty because of accident, or of self-defence, it was explained. But if jurors were satisfied death was accidental, they might still find there was guilt for intending to cause bodily harm by wounding prior to the death, or for assault causing bodily harm without intent to wound.

In any case, if there were a guilty verdict for manslaughter, count two would not stand, Ruttan said.

After deliberating an hour and 40 minutes, the jury came back for clarification relating to count two and accidental death, and to request a typewritten list of the various verdicts available.

After supper adjournment there was another two hours of deliberation before Ruttan asked the jury back to suggest a review of the issues to shed more light on their efforts, and he reiterated that self-defence was a defence for both counts. He suggested the evidence of accidental death was slim.

Daon's latest proposal hung up on technicality

By HUBERT BEYER
Colonist reporter

The controversy over the proposed Daon Development Corp. project in James Bay won't be resolved for at least another two weeks because of a technicality.

The 23 single-family unit development to be built on one-and-one-half acres of land at Boyd and Luxton was the subject of a second emotional public hearing Thursday.

THE PROPOSAL went down to defeat two weeks ago after residents condemned it as too dense and unsuitable for James Bay.

Daon resubmitted the proposal Thursday with minor changes which included the addition of about 370 square feet of land to the property, somewhat reducing the density.

BUT THE LAND ADDITION hadn't been designated as part of the land use contract which compelled council to postpone a decision on the matter for two weeks. Daon came under criticism from residents and some aldermen for not keeping its promise to substantially reduce the development's density before resubmitting it.

But Ald. Robert Wright tipped the scales in Daon's favor when he extracted substantial concessions from the firm after a bit of horsetrading in the council chamber.

WRIGHT ASKED whether Daon was willing to have six lots adjacent to the property in question, including five fronting on Dallas Road, rezoned for single-family use with regular-sized lots.

Richard Vanderpile replied he would prefer duplex zoning for those lots but Wright said that wasn't good enough.

"I came here tonight to vote against the proposal—with an open mind of course," he said, adding that Daon's assurance to keep the adjoining lots for the construction of single-family homes might change his mind.

"Yes or no?" Wright asked.

"What can I say but yes?" Vanderpile replied.

EARLIER in the evening council listened to submissions from residents who were split down the middle in support and opposition of the development.

Charles Ball of the James Bay Residents' League told council the community group would take legal action against the city if the land use contract were approved. He said the organization had received legal advice that the city was acting in bad faith if it approved the land use contract.

WHEN CITY SOLICITOR Jakob de Villiers was asked to comment on the possibility of such legal action he reacted in no uncertain terms.

"I find it hard to believe that a member of the bar of B.C. would be so ignorant as to express such a stupid opinion," he said.

Ball said the development was wrong for James Bay and the residents' league wasn't impressed by the minor changes.

Basically it was the same project council had defeated two weeks ago.

BALL ALSO DEFENDED his group against accusations of acting selfishly.

"We are tired of being called selfish. We are not a minority fringe, we are not a lunatic fringe.

We have 140 members of all political stripes," he said.

Muriel Mixon, president of the James Bay Community Association, told council that her organization would also continue to oppose the project.

A number of residents told council they considered the proposal to be good and were in favor of it. Four Dallas Road residents sent a letter telling council they were too sick or too old to attend in person but wished to go on record as favoring the project.

Group opposes sewerage

There are other ways of disposing of sewage besides costly ocean disposal, according to a committee of residents opposed to the Nov. 18 sewer referendum in View Royal.

There are other feasible approaches and methods which could be environmentally superior, less costly and more compatible with the recently adopted community plan, according to spokesman John White.

Information about these options will be presented Tuesday at 8 p.m. in All Saints parish hall by the Sewage Options Committee.

Marina dispute crucial in election

It's pivotal issue for candidates in North Saanich

By STEPHEN HUME
Colonist reporter

The Bosun's Marina issue in North Saanich has all the ingredients of an environmental thriller: local conservationists vying with an out-of-town developer for precious land.

For candidates in North Saanich's Nov. 18 municipal election, the only municipal election this year on the Saanich Peninsula, it's one of the pivotal issues.

The property, about 37 acres of land and tidal water, is being hotly contested.

Some residents want it to remain undeveloped, while Sealand owner Robert Wright of Victoria has plans for expansion of the present marina facility.

Wright has offered land at market cost for a bird sanctuary.

About 25 acres of the property are zoned residential and are also in the Agricultural Land Reserve.

The other approximately 12 acres are zoned for marina use and contain some docks associated with the present marina facility.

However, in January, 1977, the previous council voted to apply to remove the agriculturally-designated land from the ALR, basically setting the stage for development.

Only Ald. Eric Sherwood and John Lapham voted against the motion.

Voting to remove the land were Owen Philp, who made the motion; Ald. Wilf Price, who seconded it; Ald. Robert Thompson, and then-alderman George Westwood.

Both Philp and Thompson are candidates in the coming municipal election.

In December, 1977, the new council rescinded the previous council's decision, so the land is still protected by the ALR.

At public meetings this year, where the options were either birds or berths for cruisers, most residents chose birds.

The property has become a *cause celebre* for environmentalists in the municipality, with about 1,000 people signing a petition to keep it in its natural state.

Wright has said his newly-formed (April, 1977) company, North Saanich Marina Ltd., would pay all costs associated with developing the area.

The companies branch lists Victoria solicitor Louis Lindholm as the only company director. Wright is president.

(The company's recently submitted annual report was declared void on a technicality, a branch spokesman said Thursday. In that report, new directors are listed.)

Eventually, council will make the final decision, based on recommendations of the municipality's advisory planning commission.

Commission chairman Adrien Gilmore said Thursday he expected recommendations to be ready by the end of the year.

On the commission are council members, including Mayor George Westwood, and citizens-at-large.

Gilmore
. . . report by year end